WEATHER
Tonight: Increasing Cloud, Showers
Thursday: Partial Clearing, Windy

Victoria Times

TODAY'S NEWS TODAY
Classified 386-2121
News 382-3131

89th YEAR, No. 267 ★★ VICTORIA, B.C., WEDNESDAY, APRIL 25, 1973 10 CENTS DAILY, 20 CENTS SATURDAY

Nixon Team Faked Ad

Times News Services

WASHINGTON — President Nixon's re-election committee financed an elaborate campaign last May to give a distorted view of the U.S. public's response to the mining of Haiphong harbor, it has been learned.

The campaign included paying for telegrams to be sent to the White House and the placing of a deceptive, apparently illegal $4,400 ad in the New York Times on May 17.

On May 10, White House press secretary Ronald Ziegler said that telegrams, letters and telephone calls were running 5 or 6 to 1 in support of the president's action and cited them as an indication of "substantial support" of the mining.

One former Nixon campaign official said Tuesday that the Committee for the Re-election of the President was "totally mobilized for the biggest piece of deception — we never do anything honestly. Imagine, the president sending himself telegrams, patting himself on the back."

ENTIRE STAFF

Another former Nixon campaign official said that the Haiphong mining campaign "put the entire staff in overdrive for two weeks . . . the work included petition drives, organizing rallies, bringing people in buses to Washington, organizing calls to the White House, getting voters to call their congressmen."

"We felt the Haiphong decision could make or break the president," the official said.

Apparently among the participants in the drive were at least two of the Watergate conspirators, Frank Sturgis and Bernard Barker.

The two, according to sources in Miami, showed up uninvited at a Cuban exile meeting and attempted to take over plans for organizing a demonstration there in support of the mining.

Sturgis later told a Washington Post reporter that he drove the lead truck in a convoy that participated in the demonstration.

$100 BILLS

At least $8,400 in cash campaign funds, mostly in $100 bills, was spent on the drive. This expenditure has not been reported to the General Accounting Office as required by law.

The expenditures were authorized by Jeb Stuart Magruder, who was deputy Nixon campaign manager under John Mitchell at the time, according to government sources.

Magruder reportedly has told prosecutors that he, along with former attorney-general Mitchell and presidential counsel John Dean, had approved the bugging of the Democrat's Watergate headquarters.

The ad in the New York Times, entitled The People vs. The New York Times, criticized a Times' editorial opposing the mining.

The ad was signed by 10 people and gave the appearance of representing citizens' support of the president's controversial decision.

Philip Joanou, the former executive vice-president of the November Group, which handled the Nixon committee's advertising, said Tuesday that the ad was paid for with 44 $100 bills sent from

Continued on Page 2

10% HIKE SEEN IN GAS PRICE

Times News Services

A Montreal oil company executive said Tuesday he expects gasoline prices across Canada to increase by 10 to 12 per cent in the near future.

M. R. Boyer, vice-president of marketing for Calex, said transport costs have increased by 300 per cent in the past 15 months.

During this period, his company had to increase the price of gas by three cents a gallon.

He said he expects other major gasoline marketers to make further increases soon.

J. E. Jarrell of Shell Canada said that although his company has not yet raised its prices, it will soon reduce the amount of subsidies allowed to dealers in certain regions of Quebec and the Ottawa Valley where price reductions were instituted a short time ago.

In Vienna, 11 of the world's oil-producing countries have issued a 10-day ultimatum to the Western companies that market their oil to come up with a formula to break a price deadlock.

In the U.S., Sun Oil Co. announced Tuesday in Philadelphia that it will immediately begin rationing gasoline supplies for dealers, distributors and commercial customers.

Sun, the 10th largest U.S. oil company, said a shortage of crude oil forced it to put a "gasoline allocation system" into effect.

CHIPS FLY as Indian carver Henry Hunt (left), his son Richard and John Livingston begin three months' labor on totem for Totem Resorts on Shuswap Lake near Salmon Arm. Cedar is 85 feet long, 4½ feet through the butt and came from Nitinat Lake region. Too big for usual Thunderbird Park workshop, carving is taking shape off Dallas Road near Ogden Point. (Bill Halkett photo)

PRITTIE WINS POST

Burnaby Mayor Bob Prittie, a former New Democratic Party member of the House of Commons, has won a civil service competition for the post of assistant deputy minister in the department of municipal affairs.

Municipal Affairs Deputy Minister W. K. Smith said today Prittie won the position over some 50 other applicants, 20 of whom were from within the B.C. civil service.

Prittie will resign as mayor of Burnaby to take the new position.

Dry Spell . . . Ready For Worst

By PAT DUFOUR
Times Staff

The price tag on the dry spell could be a whopper on Vancouver Island and other parts of the province.

Ruinous forest fires, dead fish, poor crops and dry wells may be the cost of below-average rain and snow since October.

Precipitation recorded at Gonzales for the seven-month period was 7.44 inches below average. At Victoria International Airport it was 3.24 inches below average.

So far this moisture precipitation at Gonzales is .53 inches below average and at the airport, .29 inches below.

Except for December, when torrential downpours on the holiday weekend changed the balance, each month's recordings since last October have been below average.

Forestry officials, conservationists and farmers Tuesday predicted serious trouble if the unusually dry conditions prevail too long.

A spokesman for the B.C. Forest Service said it's going to be a "dicey" forest fire season.

"We're hoping for the best but preparing for the worst."

Because of the record fall of snow and rain that preceded it, he said the 1972 season had been an unusually light one.

"It was a good year," he said, "with only 1,903 fires, compared to 1970 when, because of conditions similar to those we face now, there were more than 4,000 fires."

Even in the "good year," fires consumed an estimated 64,400 acres, costing the department about $2.3 million and another $1.7 million outlay by the industry and other agencies.

He said the 1970 figures were staggering — 260,958 acres burned out, a cost of $9,166,167 to the department plus several millions by the industry and others.

"It may well be a grim summer," the spokesman added. "The rivers and streams are very, very low. We have arranged for chartered water bombers and patrol craft. This could well be a bad one."

He said several fires have already been fought, some of them small, but still providing "some pretty tell-tale facts." The forest season officially begins Tuesday.

Concern for the drying-out streams was also voiced by

Continued on Page 2

POWER SHORTAGE LOOMS

WINNIPEG (CP) — Manitoba Hydro is preparing for a power shortage next fall and winter, hydro chairman Len Bateman told the legislature' public utilities committee Tuesday.

Bateman said this will be "an expensive year" in terms of thermal power generation that will be required to make up for lack of water power due to dry conditions.

Hydro is working to get its thermal generating stations into first-class condition for the winter.

Bateman said the entire power situation is being reviewed, and hydro will decide soon whether to increase Lake Winnipeg's level by blocking one of its Nelson River outlet channels, possibly by sinking barges in it.

This would increase the lake's water table to provide water for winter release through the Nelson River power dams.

Manitoba Hydro also is surveying the province's neighbors to see what can be done in terms of buying outside power, Bateman said.

Chaos Ahead

TOKYO (UPI) — Labor unions today called a 72-hour general transportation strike for Thursday, one day ahead of schedule, threatening to plunge Japan in its worst economic chaos in decades.

A commuter revolt against a showdown by railroad workers Tuesday led to bloody rioting at dozens of stations.

Scores of passengers and railroad employees were injured and 130 arrested by about 18,000 riot police.

About six million passengers were affected as 13 of Japan's rail lines suspended service because of damage.

Thursday's walkout will include government employees, communications workers and employees of Japan Air Lines and All Nippon Airways. The general walkout seemed inevitable after Premier Kakuei Tanaka's government refused to accept civil servants' demands for the right to strike by government employees.

HEY GEORGE! THEY'LL YELL

OCEAN SHORES, Wash. (UPI) — The city fathers of this town have declared Friday as "Undiscovery Day," marking the 181st anniversary of the day Capt. George Vancouver sailed past Ocean Shores without discovering it.

Vancouver was en route to Nootka Sound, on Vancouver Island. To celebrate "Undiscovery Day," residents will go to the beach at midnight and yell in unison, "Hey George!"

NEWS BRIEFS

$10,000 Reward

SAINT JOHN, N.B. (CP)— Two employees of Brinks Express Co. of Canada Ltd., wanted in connection with the theft of $700,000 from the company's vault, have a $10,000 price on their heads today. Convictions are not a prerequisite for the reward offered by Brinks.

Jet Forced Down

LONDON (UPI) — A British jet airliner carrying 83 passengers to Mauritius was forced to land by fighter planes in Somalia, East Africa, today. Local Somalia radio said the passengers were welcomed by the minister of tourism before being taken to a hotel.

Navy Aid Sought

LONDON (UPI) — Angry British fishermen sought talks today with the government that may include a plea for naval support following the latest clashes in the "Cod War" between British trawlers and Icelandic gunboats. Political sources said the British government was taking the incidents very seriously, but remained opposed to the navy being called in to protect the trawlers.

Buildings Bombed

MILAN (Reuter)—Rightwing political extremists bombed Communist and Socialist party buildings here as Italy prepared to mark the 28th anniversary today of its liberation from Nazi domination. Nobody was hurt in the attacks.

Work Beats Welfare —Levi

Times News Services

OTTAWA — Most people would rather work than be on welfare, B.C. Social Services Minister Norm Levi told a federal-provincial conference here today.

He cited the need for flexibility in social assistance programs to allow provinces to determine the needs of their people and urged the federal government to speed up a timetable to increase Canada Pension Plan benefits and a guaranteed minimum income for the disadvantaged.

Alberta agreed with federal proposals to beef up current plans, but advocated holding the line on suggestions for a universal guaranteed annual income and other broad approaches to social assistance.

In a position paper, Alberta Health Minister Neil Crawford said he supported the concept that individuals are responsible to themselves, their families and society to provide a living.

Increases in family allowance benefits, Canada Pension Plan provisions and income supplements to handicapped and disabled should be provided only for those incapable of taking care of themselves.

But the three Western New Democrat administrations — Manitoba and Saskatchewan as well as British Columbia stressed the need for a broad overhaul of present patchwork social assistance plans.

"Some of us are prevented by our political ideologies from doing anything," Levi said in an obvious dig at more conservative governments.

But "men of good will" should be able to come up with a workable system that would alow people a decent and dignified living.

Len Taylor of Saskatchewan said economic poverty "can and ought to be ended" in the country immediately.

He called for new approaches to the whole area of social welfare policy and said he hoped federal proposals to change the system would not get bogged down in discussion.

"While we sit and talk, many of our people suffer."

Welfare Minister Rene Toupin of Manitoba, in the most political statement, called for a federal policy of full employment together with a stronger social security system.

His government's programs to redistribute income, provide low-income housing and create jobs had helped keep the province's unemployment level low, he said.

Quebec's Claude Castonguay said any review of welfare systems should not set up distinctions between persons able to work, those unable to work and the rest of the population.

If programs were set up that enabled directors to classify benefit recipients it would be a fundamental departure from the approach that Quebec would like to see, he said.

INDEX

	Page
Births, Deaths	45
Classified	45-52
Comics	44
Entertainment	42, 43
Family Section	29-31
Finance	8-10
Prairie News	22
Sports	14-17
TV, Radio	46

Reds At Edge Of City

Times News Services

PHNOM PENH — Hundreds of refugees poured across the Mekong River to Phnom Penh today as Communist forces occupied positions directly opposite the city.

Refugees said the Communists were digging bunkers on the river bank at the village of Arei Khsat, only 1.7 miles from the centre of the capital.

Observers said the Communists could make use of the river bank as a superb site from which to shell the capital if they were able to hold out there until darkness.

Cambodian planes bombed and strafed the village throughout the afternoon as crowds gathered on this side of the river to watch the air strikes.

By late afternoon, the din of fighting between ground troops was still going on and could be clearly heard here.

Reports of the Communist advance followed an announcement Tuesday night by Cambodian President Lon Nol that he will share power with three of his chief anti-Communist opponents.

Nol said he is creating a "high political council" made up of himself and the three most important opposition politicians — former premier Sisowath Sirik Matak; In Tam, former president of the National Assembly; and Cheng Heng, who was chief of state after the coup three years ago in which Nol and Sirik Matak overthrew Prince Norodom Sihanouk.

MALARIA STRIKES VIET CANADIANS

By JAMES ANDERSON
Times Correspondent

SAIGON — An isolated outpost on a Viet Cong-controlled area of South Vietnam's Central Highlands has become a major medical headache for the International Commission of Control and Supervision.

Malaria has struck three Canadian and four other truce observers in the past two months at Duc Co, a former U.S. special forces camp near the Laotian border 225 miles northeast of Saigon.

Two of the Canadian officers have been sent home.

The problem is expected to get worse with the arrival of the rainy season in the next few months.

Falciprum malaria, the variety involved at Duc Co, causes a high fever which spurts up every three days.

Col. P. K. Tucker, chief medical officer of the Canadian contingent, says that it takes at least 19 days to cure the disease. Treatment requires large doses of quinine and other drugs which are fairly toxic in themselves.

The debilitating, mosquito-borne fever, caused by a parasite which attacks the red blood cells, is endemic in the area and proboably widespread among the Communist forces around Duc Co.

The disease can sometimes recur periodically for the rest of the victim's life. It can be fatal in a small fraction of cases even if treated promptly.

Although the Canadians in such areas take pills every day to help ward off the disease, Col. Tucker says the only real answer would be an effective mosquito control program.

Teachers Hire Women's Protector

By LINDA HUGHES
Times Staff

VANCOUVER — A full-time protector and promoter of women's rights in education will be appointed by the B.C. Teachers' Federation.

In a move that symbolizes support for a task force report which has found discrimination against women in all levels of education, the BCTF annual convention in Vancouver voted Tuesday to hire the extra staff member for a two-year term.

The staff member may be a male or female.

The 600 convention delegates approved five of seven major recommendations of the task force after more than two hours of debate that stirred more laughter, more booing and more emotion than any other on the agenda. (Other stories on Page 3.)

Greatest antagonism was aroused over a recommendation that, when all other qualifications are equal, females should be appointed to administrative posts in preference to males "until an equitable distribution of men and women in administrative positions exist."

The recommendation was soundly defeated.

In defending that motion, task force chairman Dorothy Glass told delegates that statistics overwhelmingly prove that men are preferred to women in positions of authority and strong action must be taken to correct this injustice.

Both men and women teachers strongly disagreed with Glass, calling the motion "reverse discrimination" which would exchange one form of sexual prejudice for another.

Much of the debate over appointment of full-time women's rights workers revolved around finances but one male teacher closed that discussion when he asked: "Do you really think spending one per cent of our budget to improve the status of 53 per cent of our membership is too much?"

One Victoria teacher, Corrie Reagan, was well-received in a long speech opposing the whole principle of the status of women report.

Reagan, a teacher at Esquimalt Senior Secondary School and a past-president of the Greater Victoria Teachers' Association, said appointment of a special women's worker would split the federation.

If specific cases of discrimination are found, she said, the teachers' federation as a whole should use the Human Rights Act to fight the specific case.

After much argument the convention supported a recommendation advising the department of education and local school boards that the BCTF is concerned about textbooks and other materials "that consistently show women and men in stereotyped roles."

Many teachers, especially at the secondary level, opposed the motion saying it constituted "censorship" and "book burning."

It would involve, they said, exclusion of many literary masterpieces from school libraries and English courses.

Other motions recommended that every school board in B.C. examine the status of female students and teachers in their district and called for a BCTF program to ensure that "the problem of social and sex stereotyping" be examined in the training of teachers, guidance counsellors and librarians.

The other defeated recommendation called for research to determine if, and why, fewer girls than boys participate in sports programs at the school level.

The BCTF task force on the status of women has been working for more than two years and presented the convention with an 18-page report outlining 46 specific recommendations to improve the position of women in B.C. education.

HIGH-LIVING MDs FACE AXE

TORONTO (CP) — Some Ontario doctors earning high incomes will have their fees reduced after May 1, the Ontarion College of Physicians and Surgeons said Tuesday.

The college said it is devising a formula "which will result in a reduction of payments to certain physicians whose pattern of practise indicates the quality of service is less than acceptable."

The college's medical review committee has been examining the practices of doctors with high gross earnings for several months. It said it has found that when doctors get too busy the quality of the care they give deteriorates.

The number of doctors billing the medical care plan for more than $10,000 for one month's work last June was reported at 465.

In April, 1972, the first month all billings came under the medical care computer, 362 doctors were submitting bills of more than $10,000. Of those, 56 were general practitioners.

The college said that aroused fears that doctors who earned such high amounts were not giving patients enough of their time to constitute good care.

The college said it would publish the "quality service payment formula" as soon as it is available and will notify the doctors who are most likely to be affected.

City Teacher Elected

Victoria teacher Bill Broadley today was elected first vice president of the B.C. Teachers' Federation.

Broadley, who ran on a moderate platform, will serve under new federation president Jim MacFarlan, a Burnaby teacher.

Broadley received 417 votes on the second ballot, compared to 211 votes for Gary Onstad, of Burnaby.

MacFarlan's victory over three other presidential candidates was clinched in the first ballot with an overwhelming 445 votes.

Broadley, a teacher at Mount View Secondary School and long-time active member of the Greater Victoria Teachers' Association, made no speeches after his election but promised the convention delegates he would work with the executive to carry out policies desired by all teachers.

Mob Stones House Of Irish Peace Worker

BELFAST (UPI) — A mob of cursing teen-agers today terrorized a Roman Catholic housewife who has been active in efforts to promote peace. The mob shattered windows in her Londonderry home and hit her 16-month-old son with a rock, police said.

In Belfast, a sniper shot and critically wounded a soldier as he patrolled the Catholic Ballymurphy district, an army spokesman said. The shooting followed another sniper attack on a woman member of Britain's security forces, the first attack intentionally directed at a woman in nearly four years of sectarian violence.

The teen-agers surrounded the Creggan estate home of Mrs. Margaret Doherty shortly after midnight and threatened to burn down the house unless she turned on the lights.

"When we put the lights on, bottles and stones started to fly," her husband, Liam, said. "The language they used was terrible."

Several stones crashed through the windows and one hit their baby on the head. He was not injured seriously.

"The pressure on us and other peace workers has been building up," Mrs. Doherty said. "They want to terrorize us into stopping."

The incident came on the third day of a limited seven-day truce called by the Irish Republican Army in Londonderry.

Norton Tops Poll

NEW YORK (AP) — Ken Norton, who broke Muhammad Ali's jaw and upset the former world heavyweight champion March 31, is the March winner in the Hickok poll for professional athlete of the year.

. . . FAKED AD

Continued From Page 1

the Nixon committee in Washington.

The Times' editorial had termed the President's action in mining the harbors as "counter to the will and conscience of a large segment of the American people."

The advertisement, covering nearly half a page, cited polls showing that anywhere from 50 to 76 per cent of the people supported the President.

"Who can you believe The New York Times or the American people?" the advertisement asked.

Joanou said Tuesday that the November Group, which was set up exclusively to handle Nixon advertising spent more than $6 million for ads during the campaign.

"But the New York Times ad is the only one I can recall in which we made it look like a citizens' effort," Joanou said.

The cash fund which financed the Haiphong campaign also supplied approximately $750 that was paid to Theodore Brill, the head of the Republican organization at George Washington University.

Brill received the money to disrupt and spy on anti-war demonstrators camping in front of the White House last year, according to reliable sources.

OTHER ESPIONAGE

This fund consisted of about $13,000, the sources said, and about $3,300 of it was given to convicted Watergate conspirator Gordon Liddy for other espionage activities.

Nixon and his present White House chief of staff, H. R. Haldeman, were both officially cited by a California court in 1964 for having personally approved a similarly deceptive — and illegal — campaign tactic in Nixon's abortive 1962 campaign for governor of that state.

In that case, a dummy committee purporting to represent California Democrats mailed literature to Democratic voters that included attacks on Nixon's opponent, incumbent Gov. Pat Brown.

Although the mailing said, "this is not a plea for any candidate," a San Francisco judge ruled that its "paramount purpose . . . was to obtain" from registered Democrats votes and money for the campaign of Richard M. Nixon."

APPROVED PLAN

The court held that "Mr. Nixon and Mr. Haldeman approved the plan and project . . . and agreed that the Nixon campaign committee would finance the project."

During the 1970 mid-term elections, the White House was responsible for another deceptive advertising campaign, this one aimed at Democratic senatorial candidates who were attacked in newspaper advertisements supposedly placed by an independent citizens committee.

Those advertisements were conceived by then presidential special counsel Charles Colson.

Meanwhile according to information provided a federal grand jury Tuesday, Dean said prior to the bugging of the Watergate that the operation would have to be carried out in such a manner so that Mitchell would be able to deny his own involvement at a future date.

The allegation was made in a memorandum from convicted Watergate conspirator James W. McCord to the grand jury. McCord said he was told about Dean's statement by Liddy.

CLEAR CONSCIENCE

Mitchell said late Tuesday that his "conscience is clear" and he does not expect to be indicted in the Watergate case.

Mitchell also said he had "fully, freely and frankly" answered all questions raised by a federal grand jury probing a secret contribution to a Nixon campaign fund allegedly linked to the case.

He would not divulge details of his testimony.

Queried about the possibility of being recalled by the jury, Mitchell said, "I expect not . . . I hope not."

The jury is investigating a $200,000 contribution made by New Jersey financier Robert Vesco in April, 1972, to the Committee to Re-Elect the President.

Vesco was under investigatin by the Securities and Exchange Commission at the time.

STANS' SAFE

According to the Washington Post, the $200,000, in $100 bills, was put in a safe in the office of Maurice Stans, the Nixon campaign finance chairman following a number of meetings involving Stans, Mitchell and a Vesco representative.

Money from the safe was allegedly "used" to finance the Watergate bugging operation, as well as other facets of the Republicans' alleged espionage campaign in 1972."

In another development, the White House says Nixon has made "no decision at all" on whether to fire top aides as a result of the Watergate affair.

Nixon spokesmen deny reports that State Secretary William Rogers has been asked to head shake-up of the White House staff.

RIETZ QUITS

Meanwhile the man picked by the White House last month to direct President Nixon's drive for a "new majority" in the mid-term Congressional election of 1974 quit suddenly Tuesday.

Ken Rietz, the 31-year-old head of Nixon's 1972 youth campaign, sent a surprise letter of resignation to Republican national chairman George Bush.

Bush had named Rietz as director of the committee's "new majority campaign for 1974" March 1. The selection of Rietz to head the semi-autonomous campaign unit had been understood at the committee and in the Republican party leadership to have been suggested by Nixon and Haldeman.

THE BETTER HALF — By Barnes

"Is the number 65 on that the price or the age of the cow?"

. . . DRY SPELL

Continued From Page 1

Howard English, director of the B.C. Wildlife Association.

"The streams are drying up quite early this year," he said, "and smolts (coho fry ready to go to sea) have been trapped. The summer levels will be lower than usual. If underwater pasture areas for the seed disappear this could have a damaging effect on the coho run four years from now."

Although Saanich Peninsula farmers relying on natural springs for water may face difficulties, those hooked into the Greater Victoria Water District system can breathe easy — at least for this year.

Water commissioner Ron Upward said a 12-month supply is stored in the watersheds, enough for about 300,000 people.

"We'll be all right," he says, "providing we get rain next winter, even though enough water for 50,000 people is being used for the fish in Goldstream."

Precipitation figures all over the province are similar to those tabulated at the weather office in Victoria.

A weather office spokesman, while warning that long-range forecasts are not too reliable, said a 30-day outlook of the U.S. Weather Bureau charted "average precipitation and above-average temperatures" until mid-May.

Berry farmers on the Saanich Peninsula also are looking for rain.

Dixon Holloway, president of the Saanich Fruit Growers' Association, said: "If there's no rain soon we'll be hard pressed for moisture. But if it starts to get wet in June just when the harvest is on, it could hurt."

No Comment On Barrett China Trip

A spokesman in Premier Barrett's office had "no comment" today on reports that the premier is seeking an invitation to visit China.

The spokesman said anything he could say about the matter would be 'speculation.'

"It's just too early to say anything about it," he said.

It has been reported that Barrett has been seeking an invitation to China since his government's election last August. No response has been received from China, the spokesman said.

Norfolk House School

Diamond Jubilee 1913 - 1973

OPEN HOUSE

3 - 7 p.m.

Saturday, April 28th

Programme 7:30 p.m.

All friends of Norfolk welcome

THE CORPORATION OF THE DISTRICT OF SAANICH

ZONING BY-LAW

NOTICE OF PUBLIC HEARING

NOTICE is hereby given that all persons who deem their interest in property affected by the following proposed by-laws will be afforded an opportunity to be heard before the Municipal Council on the matters contained therein at a Public Hearing to be held in the Council Chamber, Municipal Hall, 770 Vernon Avenue, on MONDAY, April 30, 1973, commencing at 7:30 p.m.:

(a) "Zoning By-law, 1972, Amendment By-law, 1973, No. 14"—to rezone Lot 1, Section 42, Victoria District, Plan 22543, north side of Ocean View Road and west of Doncaster Drive, to Zone RM-2 (apartment-medium density).

(b) "Zoning By-law, 1972, Amendment By-law, 1973, No. 15"—to rezone Lots 8 to 14 inclusive, Block C, Plan 860 and Lots 6 to 12 inclusive, Plan 1339, Section 12, Victoria District, 2900 block Tillicum Road and Albina Street to Zone District C-2 (general commercial).

(c) "Zoning By-law, 1972, Amendment By-law, 1973, No. 16"—to rezone Lots 20 and 22, Block 3, Section 57, Victoria District, Plan 901A, 1621 McKenzie Avenue, to Zone District C-4 (office commercial).

(d) "Zoning By-law, 1972, Amendment By-law, 1973, No. 17"—to rezone Lot A, Section 100, Lake District, Plan 15868, 733 Vanalman Avenue to Zone District P-4 (assembly).

(e) "Zoning By-law, 1972, Amendment By-law, 1973, No. 18"—to rezone the Remainder of Lot 1, Plan 18048, and Lot 1, Plan 20960, Section 81, Victoria District, south-east corner of Harriet Road and Irma Street, to Zone District P-4 (assembly).

A copy of the proposed by-laws may be inspected at the Municipal Hall, 770 Vernon Avenue, between the hours of 8:30 a.m. and 1:00 o'clock p.m. and 2:00 o'clock p.m. and 4:30 p.m. on any weekday except Saturday or Statutory Holidays.

"G. HAYWARD"
Municipal Clerk.

KRESGE'S SK

ON SALE: APRIL 25th TO 28th — WHILE QUANTITIES LAST!

88¢ SALE

6½" SCISSORS Masterpiece! 88¢ Ea.

PNEUMATIC BRUSH Hairmate! 88¢

LINT PIC-UP W/free refill. 88¢

TWO REFILLS For Lint Pic-Up. 88¢ Card

PLAYING CARDS Plastic coated. 88¢ Deck

NOTE PADS 180 sheets to pad. 4 FOR 88¢

LETTER ENVELOPES Handi size. 2 PKGS. 88¢

EVERYDAY GIFTWRAP 10 sheets per pkg. 2 PKGS. 88¢

SPRING CLOTHES PINS 2 BAGS 88¢

TRAINING PANTIES Terry! Sizes 2-6 3 FOR 88¢

GIRLS' BRIEFS Sizes 8-14 2 FOR 88¢

EVEREADY BATTERIES PACK-2-"D" SIZE 2 PKGS. 88¢

EVEREADY BATTERIES Card 4 - "AA" Size 88¢ Card

YOUTHS' HOSE Stretch nylon. 2 FOR 88¢

FOAM PLASTIC Shredded 1lb bag 2 BAGS 88¢

TEA TOWELS Cotton! About 23 x35 3 FOR 88¢

HALF APRONS Cotton Florals 2 FOR 88¢

PLASTIC SHAMPOO SPRAY 88¢

BATH TOWEL Terry. About 22 x42" 88¢

PAINT BY NUMBER SETS 88¢ Set

FACE CLOTHS 6 for 88¢

MONOFOAM PILLOW Floral cotton cover. 88¢

LADIES' SCUFFIES Terrycloth. S-M-L 88¢ Pr.

SHOPPING BAGS Vinyl prints. 2 FOR 88¢

MAGGIE MOUSE GAME 88¢ Ea.

UFO PLASTIC FLYING SAUCER 88¢

SLACK RACK Chrome plated 88¢

SKIRT HANGERS 3 per set. 88¢ Set

IRONING BOARD PAD & COVER 88¢

DISH DRAINER & TRAY 88¢

NUGGET SHOE POLISH 2 FOR 88¢

BLUE JET SOAP PADS 2 BAGS 88¢

PICK-A-MIX Mints, toffees etc. 2 LBS. 88¢

BRIDGE MIXTURE 12 Ozs. per bag. 2 BAGS 88¢

BELROSE BISCUITS Creams, shortcake 6 PKGS. 88¢

14 OZ. CHERRIES Chocolate covered 88¢

the weather

Southeast gales and rain which are developing in the Queen Charlottes and Prince Rupert areas will spread to Georgia Strait region tonight as a Pacific storm forces its way inland over the coastal mountains. A trend to drier weather will set in on Thursday as a slow rise in barometric pressures begins.

DOMINION PUBLIC WEATHER OFFICE

5 A.M. FORECASTS

Valid Until Midnight Thursday

Greater Victoria: Small craft warning for Juan de Fuca Strait. Tonight, periods of rain. Brisk east winds. Lows near 40. Thursday cloudy with a few showers. Highs both days 55 to 60.

Lower Mainland, East Vancouver Island: Small craft warning for Georgia Strait. Tonight, periods of rain after midnight. Fresh southeast winds. Lows near 40. Thursday cloudy with risk of a few showers. Highs both days 55 to 60.

North and West Vancouver Island: Gale warning continued for adjacent waters. Periods of rain tonight. Fresh to strong southeast winds. Lows near 40. Thursday cloudy with a few showers. Fresh southwest winds. Highs both days 50 to 55.

TEMPERATURES

Yesterday

	Max.	Min.	Prcp.
Victoria	54	42	
Normal	56	42	

One Year Ago

Victoria	54	44	.17

Across the Continent

St. John's	39	33	.01
Halifax	40	39	.22
St. John	58	35	
Montreal	62	35	
Ottawa	57	33	
Toronto	50	27	
North Bay	47	30	
Churchill	21	08	
The Pas	33	27	
Thunder Bay	51	25	
Kenora	42	29	
Winnipeg	42	24	.11
Regina	48	30	
Saskatoon	49	29	.13
Prince Albert	47	29	
Medicine Hat	53	32	
Lethbridge	50	34	
Calgary	48	30	.05
Edmonton	45	26	
Penticton	60	35	
Cranbrook	55	32	
Castlegar	60	32	
Vancouver	58	40	
Prince Rupert	48	39	.06
Prince George	48	31	
Mackenzie	50	33	.04
Nanaimo	57	32	
Kamloops	63	44	
Revelstoke	59	30	
Blue River	55	29	
Dease Lake	46	26	.06
Fort Nelson	46	32	
Peace River	46	27	
Whitehorse	46	26	
Fort St. John	45	32	

U.S. temperatures: Anchorage 36, 33; Detroit 57, 39; Honolulu 84, 71; Chicago 48, 42; New York 72, 48; Seattle 55, 41; Spokane 59, 32; Portland 60, 41; San Francisco 73, 50; Los Angeles 66, 53.

CITY'S WEATHER RECORD

Sunshine, April	180.3 hrs.
Last April	138.0 hrs.
Normal (30 years)	154.7 hrs.
Sunshine, 1973	544.1 hrs.
Last Year	413.9 hrs.
Normal (30 years)	479.6 hrs.
Precipitation, April	.55 ins.
Last April	.86 ins.
Normal (30 years)	1.12 ins.
Precipitation, 1973	4.62 ins.
Last Year	15.28 ins.
Normal (30 years)	10.21 ins.

Sunrise, Sunset Thursday
(Pacific Standard Time)
Sunrise 05:03 Sunset 19:22

TIDES AT VICTORIA HARBOR

	Time	Ht.	Time	Ht.	Time	Ht.	Time	Ht.
	H.M.	Ft.	H.M.	Ft.	H.M.	Ft.	H.M.	Ft.
26	00.20	7.5	15.30	3.1				
27	00.10	7.3	06.10	5.6	09.30	5.6	16.25	3.5
28	00.05	7.2	06.35	4.7	11.20	5.6	17.10	4.0
29	00.05	7.3	06.45	3.7	12.35	5.8	18.05	4.6
30	00.35	7.5	07.20	2.6	13.45	6.1	18.45	5.2

TIDES AT FULFORD HARBOR

	Time	Ht.	Time	Ht.	Time	Ht.	Time	Ht.
	H.M.	Ft.	H.M.	Ft.	H.M.	Ft.	H.M.	Ft.
26	00.35	10.3	07.00	7.5	10.10	7.5	17.00	4.2
27	01.15	10.1	07.50	6.7	11.40	7.3	18.00	4.8
28	01.25	10.0	08.10	5.8	13.35	7.7	19.00	5.5
29	00.00	9.9	08.30	4.6	15.00	8.3	19.55	6.2
30	02.05	10.0	08.50	3.4	16.05	9.0	20.45	6.9

Teachers Seek Right To Strike

By LINDA HUGHES
Times Staff

VANCOUVER — Teachers in B.C. have agreed to seek the legal right to strike, but only over working conditions, with compulsory arbitration retained for salary negotiations.

Tuesday's compromise move sparked the longest and hottest debate so far at the B.C. Teachers' Federation annual general meeting.

The right-to-strike clause in cases of "intolerable" employment conditions, stirred much speculation over its possible implications, but BCTF executive member Peter Minshull stressed to delegates that the clause would apply only in "extraordinary and rare, exceptional circumstances."

He said also that delineation of those circumstances would be a "matter of negotiation with the provincial government."

The compulsory arbitration versus the right-to-strike issue finally was brought before the 600 convention delegates late in the afternoon after a procedural wrangle which saw suspension of convention rules to bring in the compromise motion.

The motion consisted of two parts which were debated and voted on separately.

The first, which passed by a wide margin after more than an hour of hot debate on the principle of the right to strike, calls for continuation of compulsory arbitration for "normal bargaining procedures."

The second, passed by only a slim majority, reads "that the right to strike is a fundamental right and, therefore, procedures should be established whereby teachers' associations have the legal right to withdraw services in cases where school boards or the provincial government unilaterally alter conditions of employment or fail to correct intolerable conditions of employment."

"It's fundamental that if we really want to go on strike, we will and the law can't stop us," Minshull told the teachers. "We need the law clarifiedsowe won't be breaking our contract."

The Public Schools Act does not now specify whether teachers have the right to strike.

Retiring BCTF president Adam Robertson said later in an interview the compromise was a "pragmatic" one, but the right-to-strike recommendation could be "potentially explosive" if local teachers' groups designate what conditions are intolerable.

The two recommendations, along with other resolutions on bargaining procedures recommended by the BCTF convention, will later be presented to the provincial government.

Asked if he thought the government would act on the right-to-strike clause, Robertson said: "I can't really see them accepting this. But in view of the peace offering by (Education Minister Eileen) Dailly, there is a chance."

Dailly who had been attending some sessions of the convention, already had left the meeting and was not available for comment.

Victoria's teacher delegation voted in favor of compulsory arbitration in normal bargaining and, in a free vote, most delegates voted in favor of the right-to-strike motion.

Debate on the first section of the motion centred around whether teachers as a "professional" organization should assume responsibility to avoid strikes, or whether teachers should take advantage of a fundamental right to withdraw services.

The majority who opposed to the motion argued that B.C. teachers have done well financially with compulsory arbitration; that school boards might welcome the strike clause as a means enhancing their own public image; that it might lead to yearly strike situations, and that teachers should take advantage of the "new era of co-operation."

Valuable Lessons Forgotten

Times Staff

VANCOUVER — B.C. educators are forgetting valuable lessons learned under the Social Credit government and are retreating to "entrenched positions behind closed classroom doors," says B.C. School Trustees' Association president Jack Smedley.

In another speech heralding the education policies of the new NDP government, Smedley told delegates at the B.C. Teachers' Federation convention "the prospects for change and progress in education have never been better."

Most importantly, he told delegates in a short address Tuesday afternoon, educators recognized the need for community support to run an effective school system.

VALUABLE FUNCTIONS

They also recognized "somewhat reluctantly", he said, "that people without teaching certificates can perform valuable functions other than cleaning chalkboards and collecting milk money."

Ovans Honored

Times Staff

VANCOUVER — After nearly 30 years as secretary general of the B.C. Teachers' Federation, Charles Ovans bid farewell Tuesday with a warning that the federation must continue to elect leaders who truly reflect the desires of B.C. teachers.

In accepting a special award from the federation, Ovans praised the work of retiring BCTF president Adam Robertson and appeared to be urging delegates at the annual teachers' convention to heed Robertson's call for an end to militancy.

Ovans who will retire in July began working for the teachers' organization in 1942 and, in a tribute to his long and dedicated service, both Robertson and Canadian Teachers' Federation general secretary, Norm Goble, called him the "architect" of the BCTF.

Ovans has been awarded $5,000 by the BCTF to prepare a manuscript on his experience and views on education in the province.

SIGN OF THE TIMES in Grafton, Ill., points the way to the Great River Road, a scenic route which usually wends its way beside the meandering Mississippi but now is submerged by floodwaters from the stream which at present is 10.5 feet above flood level and still rising. About 3,800 residents of Grafton and neighboring municipalities have been evacuated and troopers trying to stem the rising tide are reported fighting a losing battle along the entire Mississippi system.

capital scene

Lecture on Joseph Conrad by Dr. Gerald Morgan sponsored by the Maritime Museum, tonight at 8 in the Museum Library.

Fifth anniversary party of Swingin' Singles Friday, April 27, 8:30 p.m. to 11:30 p.m., at St. Matthias Hall, Richmond and Richardson.

Victoria Village Squires will hold a garage sale Saturday, April 28, 10 a.m. to 3 p.m., at 4321 Quadra.

James Bay New Horizons, Friday, April 27, 10 a.m., James Bay United Church Hall, 511 Michigan. Guest speaker: photographer Jim Ryan.

A Boy Scout rummage sale will be held Saturday, April 28, 7-9 p.m., at the Chester St. Scout Hall, Fairfield. Proceeds will go to the purchase of camp equipment.

Art's and Craft's Show Saturday, April 28, 2-8 p.m., and Sunday, April 29, noon-5 p.m., at corner of Admirals and Lyall Streets. The show will feature displays of painting, ceramics, needlework, weaving, sculpting and photography.

KISSINGER, DUC THO TO MEET IN PARIS

Times News Services

WASHINGTON — U.S. presidential adviser Henry Kissinger and Hanoi's Le Duc Tho, who negotiated January's Vietnam ceasefire agreement, will meet next month to discuss violations of the accord, the White House announced today.

The announcement for the Paris meeting came a day after the United States formally accused North Vietnam of "numerous and extremely serious violations" in South Vietnam, Laos and Cambodia since the ceasefire went into effect and of preparing to open new infiltration routes into South Vietnam.

The United States at the same time rejected as "utterly groundless" Hanoi's charges that the Nixon administration and South Vietnam were guilty of "flagrant violation" of the settlement.

In Paris today South Vietnam and the Viet Cong presented radically different proposals for reaching a political solution to the continuing violence in South Vietnam.

At the eighth session of their deadlocked talks on the political stalemate that has succeeded the war, the Saigon government presented a 10-point program and the Viet Cong proposed a six-point solution.

Both called for new elections, but there was still wide divergence on the details.

The proposals came near the end of the 90-day deadline set by the Jan. 27 Paris peace pact for reaching agreement on political issues.

Nguyen Luu Vien, the South Vietnamese deputy premier, suggested signing a preliminary agreement April 27 as way of meeting the deadline despite continuing disagreement. But the Viet Cong rejected the whole South Vietnamese package.

The White House said arrangments for the Kissinger-Tho session would be set up at a Paris meeting later this week between William Sullivan, deputy U.S. assistant secretary of state for Asian affairs, and North Vietnamese foreign minister Nguyen Co Thach.

Kissinger and Tho last met in Hanoi Feb. 10-17 for what were described as talks aimed at reconstruction of Indochina and possible U.S. aid toward that effort.

Since then, President Nixon has expressed deep concern several times about Hanoi's willingness to live up to terms of the Jan. 27 ceasefire pact and the U.S. charges against North Vietnam Tuesday were seen as a major effort to bring about compliance.

In Tuesday's protest, the U.S. state department charged North Vietnam had sent 30,000 men and 400 armored vehicles into South Vietnam since the ceasefire.

Meanwhile Michel Gauvin, Canadian ambassador with the international peace supervisory force, repudiated today a series of sharp Communist attacks on his impartiality, branding them false and unfounded.

"The attacks are aimed at trying to discredit me and cast doubt on my objectivity," he told The Canadian Press.

"But they the Viet Cong and North Vietnamese cannot cite one example to justify such accusations other than my April 13 statement which they have distorted," he added.

Wardair to Europe From $249
386-2485
BUDGET TRAVEL

5%
ON SAVINGS ACCOUNTS
North West Trust COMPANY
717 FORT ST., PH. 386-3534 / VICTORIA
FREE PARKING
BRANCHES IN WINNIPEG / EDMONTON / CAMROSE / CALGARY
VANCOUVER / NEW WESTMINSTER / VICTORIA
MEMBER OF CANADA DEPOSIT INSURANCE CORPORATION

Forced Membership Urged

VANCOUVER — All teachers in B.C. will be compelled to join the B.C. Teachers' Federation under a recommendation approved Tuesday by the BCTF annual convention.

The recommendation which must be approved by the provincial government, seeks to restore "compulsory automatic membership", taken away by the Social Credit government in 1971.

Compulsory membership was first established by the BCTF in 1947.

The issue was debated at length on the convention floor but a large majority of delegates voted in favor.

"I think there was a lot of politics behind it," BCTF president Adam Robertson said later, "because some members felt it had been taken away from them unjustly."

But Robertson and many supporters of the move agreed that the practical problems of dealing with a voluntary organization were a major factor in calling for compulsory membership.

BCTF executive members pointed out that thousands of dollars had been spent in the last two years keeping track of voluntary members.

More than 95 per cent of B.C. teachers belong to the federation.

In supporting the recommendation, Kelly Slater, chairman of the BCTF membership task force, said "to maintain control of the quality of education, we must control the quality of teachers."

Only with compulsory membership, the task force members said, can the federation apply any code of ethics to teachers."

Opponents of the legislation cited the United Nations Universal Declaration of Rights and the B.C. Human Rights Act and argued that free choice must be maintained. Unwilling members, they said would hinder the purpose of the federation.

The convention also approved without debate a recommendation that the BCTF continue as "the single organization for teachers in the B.C. public schools."

They agreed on a description of BCTF membership which would include administrators and supervisors of instruction previously excluded. Substitute teacher are not included in the resolution.

CANADA'S CUP OF TEA

Canada Cup Reserve is a new 6 year old Canadian whisky.

It is made by Canadian Schenley.

Over the last 28 years Schenley has built a reputation on quality. So Schenley puts its name on the line every time that name goes on a bottle.

To simply call Canada Cup Reserve "Canadian" isn't enough for Schenley. It must measure up to their standards of a Canadian whisky. Smoothness, lightness and a rich *Canadian* taste.

Under the supervision of Schenley's master distiller, over 12 different blends were developed and put through extensive taste tests. Only 6 years-aged whiskies from hand charred white oak casks were tested.

Only men skilled in the distilling art made the decisions. This wasn't a popularity contest but a careful search for supreme quality. Schenley *Canadian* Quality.

Finally a blend was chosen, one that could truly bear the name – Canada Cup.

Try new Canada Cup Reserve. Sip it slowly as a taster would.

We think you'll find it's your cup of tea.

CANADA CUP
Six years smooth

Canadian Schenley Distilleries Ltd.
Celebrating the 20th anniversary of the Canadian Schenley Football Awards.

READY TO HANG
ACRYLIC DRAPES

Add a dimension of loveliness to your decor with attractive and practical acrylic draperies. So popular for their many features like excellene drapability, high resistance to fading, shrinking and can be either hand washed or dry cleaned. Well made with pleated headings and hooks supplied for instant hanging. Colours of Melon, Gold, Beige.

	84" long
Single width covers to 4'. Special, pair	14.49
Double width covers to 8'. Special, pair	28.99
Triple width covers to 12'. Special, pair	43.49

TRAVERSE RODS
To complete the picture take advantage of special prices on sturdy all-assembled ready to install traverse rods.

30" - 48". Special, each	3.29
48" - 86". Special, each	4.89
66" - 120". Special, each	6.69
86" - 150". Special, each	7.69

FLOOR COVERINGS
TWO IMPORTANT SALES
NOW FEATURED IN OUR FLOOR COVERINGS DEPT. 5th FLOOR

No. 1 — BIGELOW BROADLOOM BONUS SALE
BUY ten square yards and get the next one free.

No. 2 — SPECIAL PURCHASE SALE
HALL AND STAIR RUNNER
27" and 36". Over 50 rolls to choose from.
From 2.88 yd. to 6.98 yd.

For all your floor covering needs shop our 5th floor for total selection in the "GREATEST FLOOR SHOW IN TOWN."

737 Yates St. Downtown 382-5111
STANDARD FURNITURE

Victoria Times

WEDNESDAY, APRIL 25, 1973

GORDON BELL, Managing Editor | STUART UNDERHILL, Publisher | BRIAN TOBIN, Editor

Planning Versus Complaining

A reported new plan for the controversial Bay Village shopping centre on Menzies Street in James Bay is described as conforming to zoning and other regulations and therefore not requiring further city council approval. The original proposal, still a matter of court action, called for a highrise tower of 29 storeys, later reduced to 24. The new concept would be within the seven-storey limit now in favor.

Whether or not it would enhance the appearance of James Bay is another matter. Alderman Frampton, who has served as a chairman for Mr. J. A. Mace, the determined developer of the project, and now seems to be emerging as an interpreter of his thinking, is quoted as saying that whereas the highrise tower would have shut out only 15 per cent of the view, "this new design will block all views like a solid wall".

Victorians will remember the remark that surfaced during one of the city's confrontations with Mr. Reid, of the Wharf Street highrise project, to the effect that if a certain tower plan were not accepted there could be resort to a solid wall of lowrise buildings that would effectively screen the waterfront.

There is a serious lack of power in the city council in that it is unable to guard itself against situations in which it is open to the pressure of such proposals. The dilemma seems to be one of "give me permission for what I want or I'll produce a legal alternative that is much worse." It is hardly the atmosphere in which to plan a beautiful and usable city. The best interests of the community under such circumstances appear to be placed second or third instead of first.

A developer has a right to try to get the best deal, the greatest concessions and the biggest profits that he can. But it is the right, and the responsibility, of the public's representatives to see that development is directed toward the overall good of the community — and they should have the power to ensure that when a direct confrontation occurs, the community will win.

To guide city authorities in their decisions, there should be an overall plan for the community which will mean that many of the potential points of contention are settled far in advance — where highrises may be placed, how high they may go in various locations, how closely they may be sited, what traffic arteries and other essential services are possible, and so on. Too much of the time of councils is taken up in arguments with developers about what may be done. It could be better spent in setting up basic answers to such questions before they arise.

Agreement Is Still Delayed

Ottawa reports of failure by Canada and the United States to reach agreement on salmon fishing problems on the Pacific Coast are more discouraging than surprising. It is natural enough for the fisheries interests of each nation to seek as much as they can get in concessions from the other. In the bargaining, reaching agreement should not be viewed as an easy process spurred by magnanimity on both sides. Eventually, when each has reached the point at which it feels no further give-and-take is possible, accord may be reached on the basis of accepting what is feasible.

The disappointment arises from the example provided by these so-called "good neighbors." Canadians and Americans on the Pacific Coast enjoy a history of co-operation on fisheries. The historic joint action taken on halibut is a case in point, as is the earlier combined operation to improve the Fraser for migratory passage of salmon to and from spawning grounds—an operation now looked upon with diminishing favor by Canadians. Pacific Coast Canadian and American fishermen recognize the common danger posed by the intrusion of other foreign fishing fleets.

If these "friends" have so much trouble working out an equitable arrangement for fishing, what hope is there for amicable international arrangements involving all the other maritime nations? Iceland has its particular problems. Russia and Japan differ on fishing rights in the vicinity of the Kuriles. South American countries intermittently have their confrontations with United States fishermen.

At this point, prior to the launching of the next Law of the Seas conference, there are few indications of plain sailing to the goal of universally acceptable conservation agreements. National self-interests preclude any easy accord—and will do until the threat of destroying the fish resources jeopardizes those national self-interests.

Just Politics?

As Mr. Bennett's financial mentor, as former vice-president of the B.C. Railway and as the man held responsible for restricting an external audit on the line, Einar Gunderson demonstrates little more than reflex action when he calls B.C. Comptroller-General J. W. Minty's criticism of the railway's financial handling a "political report," and a red herring.

What else was he expected to do? Mr. Gunderson may not be the world's most successful politician when it comes to being elected, but he has been around for a long time handling certain chores for his friend, Mr. Bennett. If investigation in depth leaves the Comptroller-General less than satisfied with some aspects of the railway's accounting, what more natural than Mr. Gunderson's ploy to dismiss complaints as partisanship? Who should know more than he about that?

The Impatient Chasing the Invisible

JAMES RESTON

Inner Hinge of Watergate

WASHINGTON — Even after the courts and the Senate have passed judgment in the Watergate case, we will still not know what happened here unless we understand the mood and assumptions of the Nixon administration in which all these bizarre events occurred.

The mood was conspiratorial. Nixon has come to the pinnacle of American political life, but always against great odds. From the first, he has been a "loner," fighting against the established institutions of the Congress, the press, the civil service, and the universities — all of which he felt were hostile to him.

His assumptions, when he finally prevailed over all of them in one of the greatest personal triumphs in American history, were that they were still against him. So he isolated himself and concentrated power in his White House staff, which is now under attack.

Fear and Suspicion

He reduced the power of the Cabinet. He talked publicly about the "bureaucracy" in Washington as if it were a foreign enemy rather than his servant and ally. Even after his spectacular victory in the presidential election last November, he defied the Congress to question his aides or appropriate funds he didn't want to spend, and assumed that the inquiries by the press into the Watergate case were not only frivolous but vicious, and maybe unpatriotic.

In short, fear and suspicion have been his companions. He had the example of President Johnson before him. Johnson had been drummed out of the White House by militant opponents of the Vietnam War. These same militants were still around and might try to defeat Nixon as they had defeated Johnson, and President Nixon was surrounded mainly by his friends on the White House staff, who shared his suspicions of the Congress, the bureaucracy and the press, and were loyal primarily to him.

This does not mean that the president knew about the Watergate conspiracy. He is too intelligent to approve such risks in an election against George McGovern which was never in doubt. Also, in fairness to him, he is too smart to get involved in raising funds laundered through Mexico, or recruiting CIA characters to bug Larry O'Brien's telephones in the Watergate.

But the main thing seems to have been missed here. It is that President Nixon did create the atmosphere of fear and suspicion in which others working for him apparently felt that they could use any means to assure his re-election. It is not good enough to convict the burglars at the Watergate, or even to identify the officials who approved it or knew about it, or paid for it. They obviously have to pay the price for breaking the law, but most of them were the victims rather than the originators of the crime that came out of the atmosphere of conspiracy in which they lived.

This is why McCord, Magruder and the others are beginning to tell the justice department, the grand jury and the

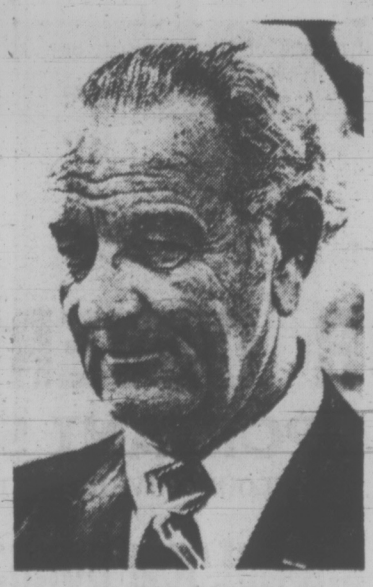

LYNDON JOHNSON
. . . they drummed him out

Senate investigating committee what happened. Aside from trying to save their own skins, they want it known that they were not acting on their own, but operating under instructions for reasons they thought were not only official but honorable — under the atmosphere that had been created by the president himself.

It is the old problem of ends and means. If the president thinks his Vietnam policy is right, and the Democrats are opposing him, with the aid of a lot of radicals who might disrupt the presidential election campaign, why not bug Democratic headquarters, and even sabotage the Democratic presidential candidates? All this must have seemed reasonable under the atmosphere of conspiracy which has dominated the Nixon administration.

Accordingly, even if John Mitchell, John W. Dean 3rd and Jeb Stuart Magruder, are indicted, the president's chief of staff, Bob Haldeman resigns — not because he knew what was going on but because he didn't protect the president — the problem will still exist.

For the root of the problem here is not criminal or even political but philosophical. Nixon can easily dump John Mitchell, John Dean, Magruder and all the rest, but unless he explains that they were not faithful to the ideals and atmosphere his administration created, they will insist that they were doing what they thought he wanted them to do, and he will still be in trouble.

President Nixon is already in difficulty on other fronts. He is in trouble with the economy, trade, labor, the price of food, and even with his own conservative colleagues like Barry Goldwater on the handling of the Watergate.

Other Troubles

And this comes at an awkward time for him and the country. Nixon has just begun his second term. He will preside over the republic for almost four more years, beyond the 200th anniversary of the Declaration of Independence on July 4, 1976, and to do this effectively, he obviously needs the support and confidence he now lacks.

After the Watergate case is settled, after the White House staff is cleaned out and reorganized, Nixon will still need much more support from the public, the Congress and the press than he now has.

This will require a much different atmosphere than we have had during the last four years in Washington, and the president is in a much better position than anybody else to change it. Finding the culprits in the Watergate case won't do it. The problem is the atmosphere of fear and suspicion which made the Watergate tragedy possible, and this cannot be removed by removing Nixon's aides.

The atmosphere of distrust, almost of war between the president on the one hand and the Congress, the press and the civil servants on the other, has been the main problem in the last few years, and this will not be changed, even with a new White House staff, unless the president himself decides to change it.

The New York Times News Service

BRUCE HUTCHISON

Crisis? What Crisis?

The only complete study of the North American energy situation has recently been provided by Professor Julius Brainworthy, the distinguished analyst of Harvard University but, as you would expect, the timid world press has refused to print it. By special arrangement his conclusions are reported herewith in a taped interview of questions and answers that summarize all the information available from the United States government and other trusted sources.

"Professor Brainworthy, is there an energy crisis in North America?"

"There is no crisis, except in the minds of excited journalists. There is merely a larger demand for energy than the supply and this temporary imbalance will soon be corrected by the price system."

"How?"

"When the price of oil and gas increases sufficiently it will finance the discovery of ample extra supplies. All the oil companies agree on that obvious proposition. Therefore it is essential for the public to use as much of these products as possible to raise the price and encourage production. The more we use the more we shall have. Even a journalist should understand that."

"But for the time being isn't it true that the United States depends on the Middle East for vital supplies of oil and must spend countless billions to buy them, if it can find the money, and if the Arab countries are willing to sell?"

Grossly Exaggerated

"This small difficulty has been grossly exaggerated. It will be easy to pay for adequate oil imports by doubling or quadrupling the exports of American manufactured goods. And if these competitive exports close the factories of Europe and Japan that will be a minor price to pay for the growth of the American economy."

"Is it true that the sheikhs of Arabia will soon hold enough gold, dollars and other reserves to blackmail the United States and buy up its industries?"

"No, it's not true. The sheikhs don't know how to save money. They don't want investments. They only want consumer goods. So they will squander all their money on American luxuries for the ladies in their harems and big limousines for themselves. For example, they will buy most of the output of the American automobile industry, thus stimulating our economic growth, reducing our own use of automobiles, our need of gasoline and our air pollution as well. They may not know it but the sheikhs are solving all our problems automatically."

"What of Russia? It has more than enough oil for its own use and a stranglehold on the politics of the Middle East. Isn't this dangerous?"

"No, it is not. Russia has no strategic designs against the Middle East or any nation. Moreover, its economy is in bad shape because the Russians don't understand modern business and can't even feed themselves. They will be glad to supply the United States with all the oil and gas we need on easy financial

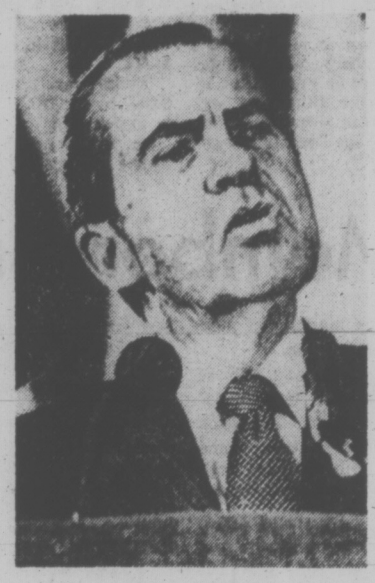

PRESIDENT NIXON
. . . all planned

terms. If necessary, their generous government will give us foreign aid as it has done in Cuba and India. Perhaps we can't trust Europe but we can trust Russia."

"Nevertheless, isn't it possible that there will be a definite shortage of gasoline and heating oil next winter?"

"Possibly a slight shortage, but it will benefit everyone. If Americans walk to work instead of driving, that will improve their health because they are physically soft. And if the temperature of their houses is reduced, that will effectively cool the heated state of public opinion, exactly as President Nixon planned from the beginning."

"Then why didn't the government foresee the shortage and prepare for it?"

"All the governments of the Western world foresaw everything. But they were too honest and responsible to tell the people, disturb them unnecessarily and interrupt their domestic peace. For reasons of national security the shortage was wisely kept as a state secret. In the best tradition of democracy, only foreigners were allowed to know the facts."

"Was the meat shortage also a state secret?"

"Of course. The government skilfully arranged the shortage to raise prices and encourage production. And as the secretary of agriculture says, the people can quickly overcome the shortage by eating less. They're too fat anyway. Ask any doctor. It will be a more healthy and happy America when meat is eaten once a week as in the ageless, indestructible civilizations of China and India. We have much to learn from those ancient cultures."

On the Contrary

"You mean that the North American living standard must fall?"

"On the contrary it will rise. The people may have less meat, gasoline and fuel next winter but the Gross National Product is rapidly increasing and that is all that really matters."

"By the end of the century the American population will increase by about 50 million. Won't that create a demand and supply problem?"

"No, it will not. After all, that increase is only the present population of Britain and it's doing fine. Surely Americans are just as smart as the British? So long as the GNP keeps rising it will take care of the population."

"So there's no problem?"

"Unfortunately there is one very serious problem. The public is recklessly wasting more energy worrying about energy than the whole economy uses to maintain the GNP. If the people would only stop worrying there would be nothing to worry about. The so-called crisis exists only in the irresponsible press and the arithmetic of the computers."

"What is your advice, then?"

"The people should trust the price system and avoid economic controls that would benefit no one but the consumer and, in the end, would ruin the highest living standard in the world by keeping prices too low and discouraging production. Yes, and let the people trust their governments. All the governments know what they're doing or we wouldn't have reached our present state of affluence, strength and general happiness."

Editorial Correspondence

'Thank You'

"Thank you" just doesn't seem to say enough for all the kindness and help that have been shown and given to myself and family since my recent hockey accident.

Thanks to

—All those who contributed to the Len Barrett fund.

—The Juan De Fuca Minor Hockey Association for their three benefit games, all those who participated and all those who attended.

—To Doug Ruttan, Manager, Juan De Fuca Arena and his staff who put up with me for a couple of weeks. This was really appreciated.

—To the Happy Valley Home and School Association who worked so very hard to put on a cabaret dance in honor of myself and wife and to all those who attended.

—To all for their words of encouragement and cards. — Len Barrett and Family, 1013 Isabell St.

Home Rule

Having been a taxpayer in Victoria for over thirty-five years I have often wondered why so many nitwit ideas came out of City Hall.

After reading through your list of names of members on City Boards and Committees it is very easy to understand. The City is directed by people who prefer to live outside the City and hold their own taxes down!

There is little wonder why, if you write City Hall on a problem, you can't get a good reply. These people don't care about people who live in Victoria. Their only worry is to make it pretty or different to attract more tourists so we can gouge another few nickels out of them.

It is time we had a change and built Victoria for the people who live here and pay the taxes.—Bernard J. Dixon, 28 Menzies Street.

Pen Pal

After writing to your Embassy I was given your address in the hope that you may be able to help me.

I should like to correspond with teenage girls (17½ and 19½).

At present I am a student awaiting my final exams to allow me entrance to Oxford University. My hobbies are climbing, canoeing, stamps, light pop music and corresponding. — P. McLaren, 32 Norton Road, Leeds 8, LS8 2DE, England.

60 YEARS AGO

From The Times of April 25, 1913:

OTTAWA — Amazement is the only word which can express the feelings of the officials of the department of Indian affairs at the reports which come from British Columbia as to the purchase of the Kitsilano Indian reserve by Mr. W. J. Bowser, and reports that the attorney-general of the province is negotiating for the purchase of other Indian reserves. It was understood, as the result of an agreement last year between Sir Richard McBride and the Dominion, that the whole question of the Indian reserves of B.C. would be left in abeyance, and that the province was bound not only not to insist on its previous claims but also pledged not to take any further action which would alter the situation pending a royal commission's report.

VICTORIA TIMES, established 1884, is published every afternoon except Sunday by the Times Publishers, Limited, 2621 Douglas Street, Victoria, B.C. Second class mail registration No. 0625. All undelivered copies and notices of change of address to be sent to the above address. The Canadian Press is exclusively entitled to reprint the local news published herein.

Hand Wringing in the White House

Staff Subservient Do-As-Your-Told Types

By LOU CANON
The Washington Post

KEY BISCAYNNE, Fla. — The other night when Richard Nixon took a two-hour cruise on the Potomac on the presidential yacht Sequoia, one White House staffer asked another, who had accompanied the president. The aide was told that the president had gone alone.

"I found myself wondering," the first aide recalled later, "Who it was that the president really had taken with him."

There is nothing surprising about the president taking a solitary cruise in the middle of his latest and most damaging crisis. It has been his pattern in every crisis of the past, and his privacy has often been the prelude to the announcement of an unanticipated and dramatic strategy.

But the aide's suspicion about what in this case was the truth is itself more reflective than anything his superiors, or even the president, are likely to say about the most important change within the White House.

For the first time the president now lacks credibility within his own official family. For the first time his words and actions are being doubted by those who have loyally followed Mr. Nixon, who labored for his re-election and who value him as a decisive and capable chief executive.

"I've thought of just quietly quitting and getting myself a business job," says one such staffer. "But if I left now, it would look like I had something to do with Watergate, which I don't. And my friends who stayed behind would think me an informer or a newspaper source. So I've just tried to do my job and forget about it. Some days I don't even read the morning paper."

Another lower-level staffer says he thought of circulating a petition expressing the disgust of White House staffers at the way the Watergate investigation has been handled. He discarded the idea.

"The only thing that would happen is that all of us who signed the petition would be fired," he said. "It wouldn't accomplish a thing."

This aide believes that most members of the White House staff are "basically subservient, do-as-you're-told types" who are likely to remain loyal to the president no matter what happens. In his own case, this aide says that he thought many times about quitting, but he has decided to stick it out.

Perhaps there are many such White House staffers who feel the same way and regard the others as "basically subservient."

One aide tells of a party the other night, attended mostly but not exclusively by White House people, where everyone "looked at each other suspiciously, drank with great care and never mentioned Watergate." He compared it to a scene from "The Godfather" and to the Mafia tradition of Omerta, the code of silence.

Unlike the members of the murderous Corleone "family" in "The Godfather," however, the White House aides purportedly implicated in the Watergate case have been anything but silent. There are some indications that the high-level talkativeness has become contagious.

"I'm kind of fascinated by it," says a White House secretary, who admits she thought the Watergate case was "just newspaper talk" during the campaign. "It's fascinating to pick up the paper every day and read something about people you know and wonder, 'who's going to be named next?'"

She believes her "fascination" is widely shared among her friends at the White House and says that the subject has become a staple, if guarded, subject of conversation at the White House mess.

Much of the interest among White House staffers centers on what will happen "after Haldeman." It is an unstated presumption among staffers who are willing to talk about it that No. 1 presidential aide H. R. Haldeman will leave, whether or not he turns out to have had knowledge of Watergate.

"What Bob had going for him was his competence," says one staffer who has never particularly liked him. "That's all blown away now, no matter what happens."

Though Haldeman has been frequently linked in Teutonic name association outside the White House with No. 1 domestic adviser John Ehrlichman, the two men are seen as distinctly unalike within the cloistered confines of the White House.

Ehrlichman is considered more approachable, less suspicious, more interested in the content of specific programs. He is by far the more popular figure of the two.

But it is also considered unlikely that Ehrlichman will take over Haldeman's role. In fact, some staffers believe there never will be "another Haldeman" in the Nixon administration, although someone clearly will wind up with the key assignment of controlling access to the president.

It is this "gatekeeper" role that is widely considered the source of Haldeman's power in the Nixon administration — as it was the source of Sherman Adams' power under President Eisenhower. But Haldeman has vastly more power than Adams had, because Haldeman has also exercised a line-officer operational authority of controlling staff and office assignments.

Watergate Complex in Washington Where Bugging Is the Byword

Nielson's Naughty Questions

Tories Take Hard Line

By PETER DESBARATS

Questions raised by Conservative MP Erik Nielsen about the competence and political neutrality of the Trudeau government Police and Security Planning and Analysis Group (PSPAG) are so fundamental, detailed and explosive that even members of his own party are nervous about their implications.

The verbal questions which Nielsen has put to Solicitor-General Warren Allmand this session were only a prelude to the 29 written questions which appeared on the order paper under his name on April 6.

These questions indicate such an intimate knowledge of the state security apparatus that government sources admit, privately, that Nielsen is being supplied with inside information.

But not even members of his own caucus know more than that. While his general line of questioning in the House has been discussed beforehand within David MacDonald's group that plans Opposition strategy for the question periods, the written questions of April 6 were never outlined in detail for Nielsen's colleagues.

No Warning

Members of MacDonald's group particularly deny having received any advance warning of Nielsen's Question 17 concerning the background of Lt.-Col. Walter J. Dabros of the Police and Security Planning and Analysis Group. Nielsen asked whether Dabros "has undergone psychoanalysis for personality problems or for any other reason while employed with the Canadian Armed Forces" and whether the force's directorate of security ever reported adversely "on aggressive behavior" by Col. Dabros.

Asked for his personal reaction to this question, a front-bench member of the Conservative caucus said that he was "horrified" by it.

While it will probably be weeks before answers to the 29 questions are tabled in the House, the defence department responded promptly and unequivocally to Question 17 last week by promoting the 40-year-old Dabros to full colonel and appointing him director of security at defence headquarters in Ottawa.

Contacted at his law office in Whitehorse, Yukon, this week and asked for a comment on Dabros' promotion, Nielsen said, "I've never hesitated in the past to make an apology if I've been wrong about something."

Among the 29 questions, the Dabros item is in a category by itself. Most of the other questions relate to the structure, personnel and activities of PSPAG and other federal security groups. A number of questions are devoted to alleged contacts between these groups and the Liberal party in Ottawa and Quebec.

For instance, Nielsen asks whether PSPAG has conveyed information to "Premier Bourassa and to the Quebec Liberal Party." He asks for information about security screening of applications for local initiatives grants, and about whatever role the Liberal party MPs might play in approving L.I.P. grants. Other questions relate to alleged security surveillance of labor unions and university campuses.

If the factual basis for Nielsen's questions remains unclear, even to his fellow Conservatives, his motivation is no secret. It does not stem primarily from a concern about civil liberties but from a fundamental disagreement with the Trudeau government's decision to add a "civilian" body to the security apparatus that traditionally has been under RCMP control.

This move was recommended by the royal commission on security in 1969 which proposed that there should be a "security secretariat" in the privy council office, and that the security function of the RCMP should eventually be taken over by a civilian non-police agency operating in liaison with the RCMP.

Without fully implementing these recommendations, the government has moved in this direction by promising that the security service of the RCMP will be "increasingly separate in structure and civilian in nature," and by attaching the Police and Security Planning and Analysis Group to the solicitor-general's office.

Secret Police Force?

PSPAG now has a staff of 10 officials and four secretaries and an annual budget of about $200,000.

The solicitor-general has repeatedly denied allegations from both Conservative and NDP members that this is a "secret police force" and insisted that it has no authority to do anything but research, plan and advise the government on security matters.

The central issue that concerns both Solicitor-General Allmand and Nielsen is the independence of the security apparatus from political interference.

Nielsen's belief that this is an area of government activity which has to be watched closely, even suspiciously, is correct. But the same careful scrutiny has to be applied to the intentions and tactics of all members of Parliament when they deal with this area, particularly when they zero in on individuals who have no possibility of immediate reply. reply.

Machine Age Unemployment

By ISRAEL BERKOVITCH
The Manchester Guardian

The first conference on industrial robot technology has just ended at Nottingham University.

What do the machines look like and what can they do?

One which attempts to copy and replace a human operator directly is the spray-painting robot described by K. M. Haugan of Norway. This has an operating arm mounted on a base and an electronic control unit with a magnetic tape memory. The active part has five movements — the horizontal hip, the shoulder, the elbow and two hand wrist movements. Programming calls for no expert knowledge.

After the machine is set up, a skilled spray-gun operator takes the spray gun into his right hand and leads the robot through the desired movements to give the product a perfect coat of paint. Switches are thrown and the robot is then ready for action; it will repeat the program in exactly the way it was taught whenever a new product comes into position.

★ ★ ★

Others shown in the exhibition accompanying the conference were able to pick up components from stockpiles, assemble them on a jig, even screw them together and put them into another storage place.

The conference heard papers on applying such devices in hot forging, die casting, plastic molding, welding, handling explosives, machine loading and other industrial applications.

The industrial applications, as Professor Donald Michie of Edinburgh University pointed out, of robotics in general require very little machine intelligence and the consequent programming.

Programs have been developed for sorting objects by visual appearance, packing objects into a confined space and stacking rings on a peg. Their goals of designing systems which are not only teachable but self-programmable can readily lead to the kind of apprehension or, at least, critical examination of the results of these developments which was also ably expressed at the same conference.

★ ★ ★

Apart from academic contributions, both British and Swedish trade union representatives were available to indicate, in essence, that just as war is much too serious to be left to the military, so robotics is too major a social development to be left to its own technical enthusiasts.

The latter claim that these machines will be introduced to replace humans mainly in intolerable situations — too hot, noisy, radioactive, or simply too tedious.

But M. J. Cooley, a design engineer, said they could free men from soul-destroying tasks; but are more likely to be used to maximize profits than to improve the quality of life.

And the basic question, coming from a union organizing both designers and operators, was not satisfactorily answered at the conference; it was, "why design machines for pattern recognition while we have 700,000 unemployed who are already skilled at pattern recognition?"

viewpoint

THE MORALIST IN TROUBLE

By JOHN NICHOL
Toronto Sun Syndicate

VANCOUVER — In the United States, the Watergate crisis is escalating rapidly. Employees of the Committee for the re-election of the President have been convicted of wire tapping and burglary, having been caught in the act at the Democratic headquarters during the last presidential election.

Strangely, in spite of democratic efforts, the Watergate case made little impression on the voters during the election. McGovern tried to call the attention of the electrorate to this incredible piece of political immorality — but he got nowhere. Perhaps his own sloppy handling of the Eagleton affair, and all the troubles which surrounded his selection of a vice-presidential candidate had destroyed his credibility. Perhaps the American electorate is so cynical about its politicians that the Watergate Affair came as no surprise. But whatever the reason, the Republicans got away with it — in the short term.

Now it appears that the Watergate case has become a scandal of major proportions, one which casts dark shadows on the Republicans' hopes for 1976. This is confirmed by the revolt of leading Republicans against the President's handling of the whole affair.

Who Said Go?

There is no doubt that the offences took place. There is no doubt that officials of the President's campaign committee were involved. The question now is simple. Who knew? Who authorized the raid? Mitchell — the president's campaign chairman? Haldeman — The president's senior staff man? The president himself?

It may well be that none of the top men knew of the skullduggery, but these questions have prompted senior Republicans, like Senator Barry Goldwater and Senator Aikens of Vermont, to openly criticize their president.

Simple Virtues

Richard Nixon has always campaigned as a moralist. He supports the simple virtues that he believes built America. (His is the world of Billy Graham, Lawrence Welk, and The Sound of Music). Faith, hope, charity, honor, respect for the law, order in society are his stocks in trade. Let's assume for the moment that he is right. If so his behavior in the Watergate case is most strange.

To begin with — he has had nothing to say about the case until now. Is he not outraged that these acts were committed in his name? If he is, why has he not said so before now.

The people are not stupid. The president's secrecy can only lead them to conclude that he has something sinster to hide. If he and his staff were not involved in the Watergate Affair, then why should he fear the truth?

Richard Nixon is an unusually sure-footed politician, or — more correctly — he has been up to now. He will be hard pressed to work his way gracefully out of this tangle. If he wants to return to the roots of America for an answer, he could look up the words of the great American patriot, Thomas Paine, who said:

"It is with a pious fraud as with a bad action:

It begets a calamitious necessity of going on."

WORLD of PLEASURE APRIL-END
Boat Specials

OUR INDOOR SHOWROOM

FISHERMAN!
SANGSTER 15'6"
Full camper top, sleep seats with CHRYSLER 45 h.p. longshaft elec. plus 1200 lb. EZ LOADER trailer. Reg. $3533.
TODAY $2995

Water Skiers!
REINELL RV1700
Full camper top, sleep seats with CHRYSLER 55 h.p. long shaft elec. plus 1600 lb. EZ LOADER trailer. Reg. $4275.
TODAY $3798

TRAILERS
27 Brand New EZ LOADER trailers.
8 Brand New ROADRUNNER trailers.

COBRAS
6 Brand New SLEEK COBRAS Still On Hand!

CHRYSLERS
We're the exclusive dealer for these fabulous motors . . . we've got 40 in stock!

USED BOATS
We have used on hand and we need more. How about your boat? Need cash . . . give us a call.

OUTBOARD SERVICE
We service what we sell, we'll service your motor too!

REINELLS
We're Vancouver Island's only Exclusive Dealer! 13 Brand New REINELLS right here!

CAMPERS!
PRINCECRAFT 14' Aluminum, CHRYSLER 9.9 h.p. Standard shaft plus 900 lb. EZ LOADER trailer. Reg. $1450.
TODAY $1198

CARTOPPER!
PRINCECRAFT 12' Aluminum with CHRYSLER 6 h.p. standard shaft. Reg. $769.
TODAY $689

NO MONEY DOWN
We'll Look After Your Credit Arrangements For You!

REINELL • SANGSTER • PINCECRAFT • CRYSLER • YAMAHA • MERCRUISER • WAUKESHAW

HONDA
DEMO SPECIALS
THIS WEEK ONLY
10% SAVINGS ON ALL HONDA DEMOS!
We have one of every model HONDA makes . . . if you've ever thought of owning a HONDA, this is it!

NOTICE
This is the last week before the yen increase comes into effect.
EXAMPLE:
• HONDA CB750 SUPERSPORT
THIS WEEK ONLY $2189

Next week 15% increase on all Honda models!
EXCLUSIVE ONE YEAR GUARANTEE
EASY INSTANT CREDIT

HONDA Motorcycles • EZ LOADER Trailers • HARLEY DAVIDSON Golf Carts • SANGSTER Boats • YAMAHA Outboards • PRINCECRAFT Boats • BERKLEY Jets • CHRYSLER Outboards • ROADRUNNER Trailers • REINELL Boats • WAUKESHAW Inboard/Outboards • MARINE Brokerage • MERCRUISER Inboard/Outboards • Automobiles • VOLVO Inboard/Outboards • Marine Motor Service • Ski Boats • Parts Division • Used Boats • Marine Accessories • Used Motorcycles • Used Outboards.

386-8424 3388 DOUGLAS 382-2222
"NEXT TO RED LION"

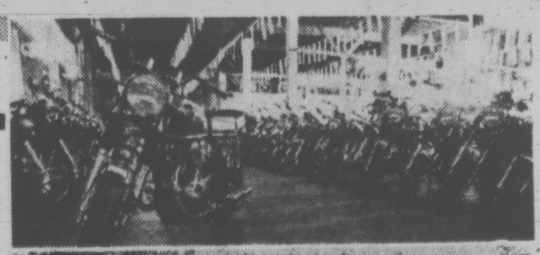

WORLD OF PLEASURE

Killings Jolt S. Africans

SALISBURY, Rhodesia (Reuter) — White-ruled southern Africa's efforts to contain African nationalist guerrillas have been severely jolted by the killing of nine men engaged in security operations. South Africa, Rhodesia and Portugal, which is fighting guerrillas in Mozambique, now could start closing ranks in the battle against black nationalists.

Six of those who died in the latest guerrilla attacks were black. The Rhodesians reported three white members of their security forces and one black were killed near the Rhodesian border with Mozambique. Three guerrillas were killed in the skirmish, the biggest since the latest troubles began last December.

In Cape Town, South African Defence Minister Pieter Botha said four black policemen and an African tracker died in an ambush on a foot patrol in the Caprivi Strip, sandwiched between Rhodesia, Botswana and Zambia.

The Salisbury and Cape Town announcements of the clashes came within minutes of each other Tuesday night. Observers say the killings will give added impetus to those who have been demanding tough action against the guerrillas and countries which harbor them.

The Caprivi Strip ambush occurred on Good Friday and was the most serious reported in the area part of South African ruled southwest Africa.

Botha said investigations showed the guerrillas had wounded four of the South African patrol and then picked them off one by one with machine-guns. He said the guerrillas came from Zambia.

The Rhodesians did not say when the incident involvng their forces occurred or where the guerrillas came from.

The Rhodesian government has mounted security operations on a large scale. Stiff penalties have been introduced to discourage local tribesmen from becoming involved in guerrilla activities.

But the guerrilla operations have spread. They moved to the Zambezi River border with Zambia at one stage and as the attacks continued, Prime Minister Ian Smith followed his complaints against Zambia for allegedly harboring guerrillas by closing his border with that country Jan. 9.

Since then, guerrillas have hit farms to the south of Salisbury.

But most of the action has been in the northeast. Links are possible from there not only with Zambia but also with Mozambique, where Portugal is fighting Guerrillas.

Murder Charge Hearing

A preliminary hearing into the March 9 stabbing death of a 38-year-old Saanich woman entered its second day in Victoria provincial court today.

Jo-Ann Anderson, 17, of 4060 Cedar Hill Crossroad, faces a non-capital murder charge in the death of her mother, Shirley Lorraine, found stabbed in her living room.

A routine no-publication order, requested by defence counsel Cecil Branson was granted by Judge William Ostler.

The hearing is expected to end today.

France Collecting Noise Tax

ROISSY, France (AP)—The French are building Europe's largest airport in this flatlands of beet fields and peaceful villages near Paris. If you pass through on vacation, you'll have to pay a tax to protect the villagers from jet roar.

A government decree, said by officials to be the first for a major airport anywhere in the world, provides for the tax on every departing passenger to help pay for relocating people who don't want to live near the airport or for soundproofing the homes of those who want to stay.

The government imposed the tax because of pressure from groups in the Roissy area and in Villeneuve le Roi, a town at the end of the main runway at Orly Airport south of Paris.

"We don't want to end up like the poor people at Villeneuve," says Pierre Bories, a 43-year-old lawyer who heads a community organization in the Roissy area 17 miles north of Paris.

AFFECTS 250,000

He estimates 250,000 people in 45 towns and villages around Roissy will suffer "noise nuisance" when the airport takes over from Orly as France's chief gateway.

The Roissy airport is one-third the area of the city of Paris and will be able to handle 60 million passengers a year by 1985.

The noise tax began last February for travellers from Orly and the third major Paris airport, Le Bourget. It will be collected at Roissy as soon as the airport opens next spring.

Unofficial estimates show the tax—22 cents a passenger for interior flights and 66 cents for international travel—will bring in about $3½ million in 1973.

Admiral Admiral
ATLAS 763 FORT
COLOR TELEVISION NEAR WHOLESALE CLEAROUT
ATLAS 385-2712
Admiral Admiral

Barrett To Tour Province

Premier Dave Barrett will visit 15 B.C. communities during his nine-day political tour of the province.

Barrett's itinerary starts Friday at Castlegar. From there he goes to Nelson, Revelstoke, Salmon Arm and Kamloops, and then back to Victoria for two days.

The premier's party goes to Delta May 1 for an evening banquet and then back to Victoria overnight.

The tour moves to Powell River May 2, and then to Comox, Campbell River and back to Courtenay May 3. Nanino is scheduled for May 4, along with Alberni and a return trip to Victoria.

The premier flies to Prince George May 7 and then to Terrace and Prince Rupert. The tour ends on the evening of May 8.

Barrett's tour is being financed by the provincial New Democratic Party. It is his first tour of the province since becoming premier last August.

Red Carpet Service Since 1919
Williams Quality Meats
795 Fort St. 384-1613
We sell only Canada Choice 1st Quality
Beef, Local Lamb and Local Veal

LEAN GROUND BEEF Stock your freezer 79¢ lb.
RIB EYE STEAKS Delicious broiled or fried 79¢ lb.
LEAN BONELESS POT ROAST 99¢ lb.
BREADED PORK CUTLETS 15¢ Ea.

Enter Now, Draw April 30th
WIN $100.00 CASH WIN
BUY FREEZER BEEF NOW and Enter Our Draw

Grade BABY BEEF 'A' SIDES 175-lb. av. 149.95 EA.
RED BRAND — GRADE "A" ONLY
KNOW THE EXACT COST — NO EXTRAS

SIDES	HINDS	Full Baron
175.00 EA. 200 lb.	83.95 EA. 85 lb.	49.95 EA. 50 lb.

Heavier Beef Available on Request
LOCAL LAMB SIDES 20-lb. average EA. 19.95

We specialize in fast service for UP-ISLAND RESIDENTS, CALL COLLECT 384-1613

Mr. McGuinness doesn't hide his age.

These 3 prime Canadian whiskies have been gently aged to maturity by McGuinness Distillers Limited

Zellers
APRIL 26th TO 28th
HOUSE & Garden* SALE

88¢ BAG

"Big Big Buy" WOODEN CLOTHES PINS
Zellers own quality brand! Sturdy wooden clothes pins. 100 per bag.

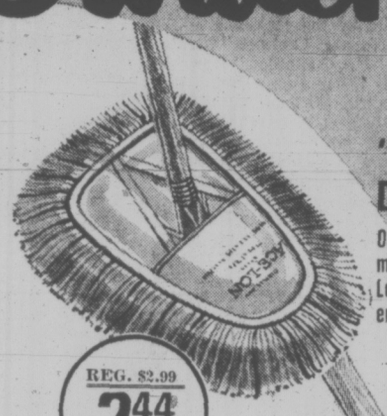

REG. $2.99 2.44

"ZELLERS" DUST MOPS
Our own quality brand! Dust mops with detachable "Ace-Lon" yarn head and 48" wooden handle.

100-FT. CLOTHESLINE
100' clothesline with vinyl coating. Easy to clean. Green coloured. 150' size for 2.57

1.77

"ZELLERS" SPONGE MOP
Our own quality brand! Sponge mops with easy squeeze head.

REG. $2.16 1.57

88¢

SILICONE IRONING BOARD COVER

REG. $1.56 96¢

MAGNETIC "GLAMOUR" BROOMS
Zellers own brand! Magnetic broom makes sweeping easy . . . dust clings to it!

SPREADER REG. 9.77 7.96
Quickly, evenly spreads fertilizer and seeds! Sturdy rustproof steel.

"TREMCO INSTANT PATCH" ROOF REPAIR
REG. 2.19 Quart 1.66 REG. 1.25 Pint 94¢

1.88 SET
3-PCE. ENAMEL SAUCEPAN SETS
½-qt., 1-qt., 1½-qt. in onyx, blue, brown, green

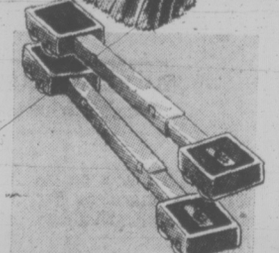

FURNITURE ROLL-OUTS
White or Harvest Gold.
REG. $2.38 1.66

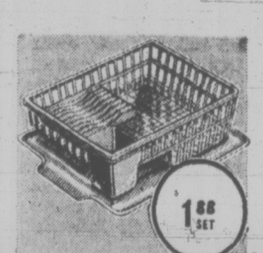

1.88 SET
3-PCE. PLASTIC DISH DRAINER SETS COLOURS

"ZELCO" 13¾-GALLON STEEL TRASH CANS
REG. $5.55 3.88

ROLL 'N' RACK GARBAGE BAGS & HOLDER
REG. $4.14 3.88

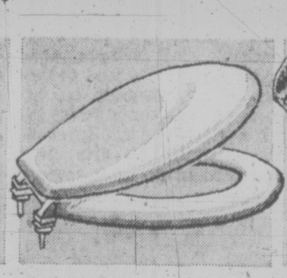

DELUXE PLASTIC TOILET SEATS
REG. $10.99 7.96

7½" & 9½" VELVET MOHAIR OR DYNEL ROLLER REPLACEMENTS
REG. TO 1.79 88¢ TO 1.33

TREMCLAD* RUST PREVENTIVE PAINT 14-OZ. SPRAY BOMBS
*Reg'd. T.M.
REG. 1.99 1.44

"BAKE KING" OVENWARE

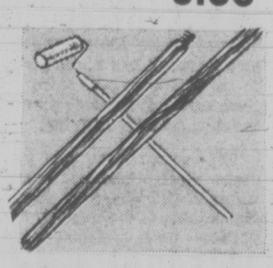

PAINT ROLLER EXTENSION HANDLE 48"
SPECIAL 48¢

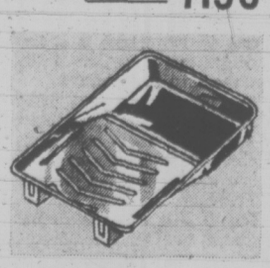

PAINT ROLLER TRAYS-7½"
REG. 89¢ 66¢

PAINT ROLLER FRAMES
7½" 96¢ 9½" 1.14

PLAIN LETTER PADS
8" X 10" - 125 SHEETS

LIMITED QUANTITIES

SATISFACTION GUARANTEED OR MONEY REFUNDED AT ZELLERS!

56 OLD FOLK DIED WAITING FOR BEDS

EDMONTON (CP) — Ald. Bill McLean says 56 elderly persons on a waiting list of 106 died before being admitted to two auxiliary hospitals last year. In a letter to the Alberta Hospital Services Commission urging an immediate start on planning for a new hospital, McLean says "these are not acceptable figures to a family incumbered with the repsonsibility of a terminal patient."

The letter says that a study of admission forms indicates "judicious restraint" had been exercised in the utilization of auxiliary hospitals, with applications for admission postponed until absolutely essential.

McLean also charged the medical profession and hospitals "have displayed a callous concern over the plight of elderly terminal patients discharged to the care and custody of friends, relatives agencies or special services."

VICTORIA TIRE

SAVE!

GOODYEAR

RETREADS
Most Sizes
$12.00 each

A78-13
TUBELESS BLACKWALL
POLYESTER BLACK*
$15.00 each

F78-14
G78-14
TUBELESS BLACKWALL
POLYGLAS (TM) Blems.
$22.00 each

- NO TRADE REQUIRED
- FREE INSTALLATION
- MOST POPULAR SIZES AVAILABLE

*Blemished tires have slight imperfections which do not affect safety, performance or wear. All carry the same guarantee as Goodyear first quality tires.

Brakes
39.95 Most North American Cars

- Reline and install quality brake linings on all 4 wheels
- Resurface all brake drums
- Lubricate and clean brake backing plates
- Inspect hydraulic wheel cylinders
- Inspect front and rear wheel seals
- Measure and inspect brake drums for trueness
- Inspect master cylinder
- Inspect brake lines and hoses
- Inspect brake shoe return springs
- Check brake lights
- Road test vehicle

Guaranteed 24 Months or 24,000 Miles

DISC BRAKES — 16.95 Extra
Includes:
- Installing quality disc pads on front wheels
- Inspecting disc rotors for trueness
- Inspecting calipers

Guaranteed 24 months or 24,000 miles

INSTANT CREDIT • NO CASH NEEDED • CONVENIENT TERMS
VICTORIA TIRE LTD.
GOODYEAR
610 HERALD ST., at Government
Telephone 382-6184
EASY VICTORIA TIRE TERMS OR CHARGEX
LOTS OF FREE PARKING

Zellers
APRIL 26th TO 28th
LIMITED QUANTITIES
End OF MONTH SALE

LADIES' PULLOVERS
Choose from a wide assortment of colors in long and short sleeve styles. Reg. to 7.86 — 2.96

LADIES' COATS!!!
Three complete racks of fashionable spring coats to choose from!!! Sizes range from size 10 to ladies' half sizes! In your choice of colors. 30% off

LADIES' DOUBLE KNIT PANTS
In 100% acrylic. These fashionable, cuffed slacks come in wine, nevy, green purple or brown. Sizes 8-18. Reg. 9.44. — 6.44

LADIES' BLOUSES, PANT TOPS, SLACKS!!!
Choose from a wide assortment of blouses, slacks or pant tops. Regular values to 12.86. — 6.00

LADIES' SLEEVELESS SHIFTS
Assorted styles in sizes Small and Oversize. Reg. 3.33 — 1.50

LADIES' HANDBAG CLEARANCE
Regular values to 8.86 — 3.00

GIRLS' JEANS!!!
Choose from brushed denim or cord styles in sizes 7-14. Reg. 4.87. — 2.44

GIRLS' DRESSES and TOPS
Choose from a wide range of styles and colors in sizes 7-14. Reg. 5.00 — 3.00

GIRLS' TOPS
Assorted long sleeve knit tops. Sizes 7-14. — 1.00

CHILDREN'S PLAYSETS
Assorted 2-piece styles in sizes 4-6x. Reg. 3.86 — 2.00

Curtains, Shortie Drapes, Ready-Made Drapes
⅓ OFF
Prices as marked

End OF MONTH SALE

MEN'S SPORT and DRESS SHIRTS
Broken sizes and colors. Reg. to 7.96 — 4.00

MEN'S STYLED SPORT SHIRTS
Choose from a wide range of styles and colors. Reg. to 9.96. — 4.00 and 6.00
Prices as marked

MEN'S DRESS and CASUAL SLACKS
Sizes 28-40 in broken styles and colors. Reg. values to 18.00. — 10.00

YOUNG MEN'S FLARED CASUALS
Choose from a wide assortment of styles and colors. Broken sizes. — 5.00

BOYS' KNIT SHIRTS
Skinny rib style in sizes S.M.L. XL. Four colors to choose from. — 1.44

BOYS' ATHLETIC SHIRTS and SHORTS
Package of 2 in sizes S.M.L. Reg 1.29. — 75c

BOYS' KNIT TOPS
Long sleeves, zip front. Sizes S.M.L. In your choice of colors. Reg. 3.33. — 1.49

BOYS' JEANS
Assorted denim or corduroy jeans in broken colors and sizes. Reg. to 5.96. — 3.00

End OF MONTH SALE

1 ONLY 60" STEREO CONSOLE
- AM/FM/SW Radio
- 4-speed BRS Changer
- Record storage

Reg. 289.96. — 247.00

39" MORNING GLORY MATTRESSES
Ideal for bunk beds — 2 for 39.88

1 ONLY 2-Piece CHESTERFIELD SUITE
High back, soft edge deck, shepherd casters. In durable gold nylon. Reg. 586.00 — 497.00

FRAMELESS PRINTS
Assorted 16"x20" size. Reg. 54c — 39c

VINYL FOOTSTOOLS
In assorted colors. Reg. 4.96 — 3.88

1 ONLY GRANDFATHER CLOCK STEREO
Complete with: Bar AM/FM/SW Radio, Automatic Record Player. Reg. 419.96 — 347.00

MARTIN SENOUR
Interior Latex Paint Flat White Only. Reg. 10.60 Gallon — 4.44

ASSORTED EVERGREEN SHRUBS
Values to 3.00 — 1.25

CAR MATS
Vinyl and rubber in assorted colors. ⅓ OFF
Prices as marked

HEMBARK TRU MULCH
Conserves moisture, ads humus, saves labor. 2 cu. ft. bag. Reg. 1.99 — 1.43

IMPORTED ROSE BUSHES
1-A Quality Dutch roses. Floribunda and hybrid. Reg. 1.96. ½ Price! — 98c
While Quantities Last

3 CONVENIENT CREDIT PLANS AVAILABLE AT ZELLERS!

OPEN DAILY 9:30 to 9:30

TORONTO MARKET TRADING

In addition to Canadian Press stock reports, bond and mutual fund prices, market quotations also are supplied by the following firms or agencies: Investment Dealers' Association of Canada, Richardson Securities, Royal Bank of Canada, Pemberton Securities, A. E. Ames & Co., Annett Mackay Ltd., Bongard Leslie & Co. Ltd., and Vancouver Stock Exchange.

INDUSTRIALS

Distributed by CP

Toronto Stock Exchange—April 25

Quotations in cents unless marked $. z—Odd lot, xd—Ex-dividend, xr—Ex-rights, xw—Ex-warrants. Net change is from previous board-lot closing sale.

Stock	Sales	High	Low	1:40 p.m.	Net Ch'ge
A—B					
Abitibi	10520	$11⅛	11⅜	11½	
Abitol 7½p	60	$54	54	54	+¼
Acklands	900	$12⅜	12¼	12¼	−⅜
Ackind 2p	250	$15½	15½	15½	
Acres Ltd	z30	$15⅝	15⅝	15⅝	
Acres A pr	2/0	$45⅞	45½	45¾	−⅜
Acres wt	200	305	305	305	−5
A.G.F.M	300	$5⅛	5⅛	5⅛	
Agra Ind	650	$12⅛	12	12⅛	+⅛
Ahed M	900	200	200	200	+20
Alta Gas A	3744	$14¾	14⅝	14⅝	
Alcan	12215	$27⅛	27	27⅛	
Alcan pr	9295	$27⅛	27	27	+⅛
Algo Cent	925	$16	15¾	16	+⅛
Algoma St	4932	$17⅜	16⅞	16⅞	−½
Algonq pr	1225	460	430	460	−15
Aliarco Dv	500	$8	8	8	−⅛
Alliance B	425	$9⅛	9	9	−⅛
Alpa Ind	1000	$12¾	12⅜	12½	−⅛
Andres W	2105	$39	38¼	38¼	
Anglo-cn	200	$7⅜	7⅜	7⅜	−⅛
Ang CT 4½	150	$29¼	29¼	29¼	
Ang CT 265	30	$34½	34½	34½	−½
Aquitaine	9462	$24¾	24	24	−1
Argus	225	$18¾	18¾	18¾	+¼
Args 250 p	50	$35⅞	35⅞	35⅞	
Argus B pr	120	$36	35½	35½	−½
Argus C pr	400	$12⅞	12¾	12¾	−⅛
Asbestos	400	$17	17	17	
Asmand C	1200	$13¾	13¾	13¾	−⅛
Atco Ind	300	$12	12	12	−¾
Atl Sug	10645	$7⅝	7½	7½	
Atl Sug A	300	$15½	15½	15½	
Atl Sug pr	65	$64½	64½	64½	+½
Atl Sug w	1000	150	150	150	+10
Auto Hard	1900	$11⅝	11⅝	11⅝	
Avco	z50	$11½	11½	11½	
Bad Boy	200	$18¼	18¼	18¼	−¼
Bank Mtl	8865	$18⅞	18½	18⅝	−⅜
Bank N S	2170	$35¼	34½	34½	−⅝
BCdn Nat	1100	$17¼	17¼	17¼	−⅛
Bathst p	100	$15⅛	15⅛	15⅛	+⅛
Baton B	400	$11⅜	11⅜	11⅜	+½
Bay Mills	100	$7	7	7	
Beldng w	1000	100	100	100	−10
Bell Canad	6420	$43¾	43¼	43⅜	−¼
Bell A pr	800	$48	48	48	−⅜
Bell B pr	605	$50⅝	50¼	50¼	−⅜
Black Bros	3125	295	290	290	−5
Bombrder	1000	385	375	375	−15
Bovis Cor	3501	260	255	260	−5
Bow Valy	1190	$31¾	31¼	31¼	−⅜
BP Can	7595	$15½	15¼	15¼	−¼
Brainr Res	500	260	260	260	
Bramalea	7500	$5⅝	5½	5½	−⅛
Bramal w	1100	400	395	395	−5
Brascan	7517	$21⅜	21⅛	21⅛	−⅛
Brinco	715	$5⅝	5½	5½	−⅛
BC Forest	150	$37	37	37	+¼
BC Sugar	275	$20¾	20⅝	20¾	+¼
BC Sugar p	295	$15	15	15	
BC Phone	100	$53½	53½	53½	+½
BCPh 6 pr	25	$77	77	77	+1
BCPh 4½ p	z14	$57	56	56	
BCPh 4⅜ p	z10	$55	55	55	
BCPh 1956	50	$59½	59½	59½	−½
BCPh 5¾ p	125	$72½	72⅜	72⅜	
BCPh 4.84	400	$16⅛	16⅛	16⅛	+⅛
BCPh 5.15	50	$64	64	64	
BCPh 6.80	225	$23	23	23	
BCP 7.04 p	280	$23½	23	23½	+½
Budd Auto	580	$16⅞	16½	16½	−½
Budd A w	230	$10⅝	10⅝	10⅝	−⅛
Burns Fds	9200	$17⅞	17¾	17⅞	−⅛
C—E					
Cad Dev	21650	$13	12½	12½	−¾
Cad Dev b p	z10	$21¾	21¾	21¾	
CAE Ind	1450	$11⅛	10½	10½	−⅝
Calgary P	770	$28	28	28	
Calgry P p	50	$70	70	70	−2¼
Calvrt Dle	300	275	275	275	
Cambridg	1400	$14¾	14¾	14¾	
Capau	12025	$8½	8½	8½	−¼
Can Cem L	215	$59¾	59½	59½	−¼
C Packrs	1000	$24	24	24	−¼
Can Perm	1925	$20½	20½	20½	
Cdn Brew	4535	$5¼	5⅛	5⅛	
C Brew Ap	250	$27½	27¼	27½	+¼
C Brew Bp	25	$32¾	32¾	32¾	
C Cablesy	620	$17⅝	17⅝	17⅝	
C Cable w	900	375	375	375	
Cdn Can A	150	$9⅝	9⅝	9⅝	+⅛
Con Equty	1560	$15⅞	15¾	15¾	
C Hydr	900	$11	11	11	
C Hydr pr	100	$14¾	14¾	14¾	−½
C Imp Bank	2955	$31½	31⅛	31⅛	−⅜
C Ind Gas	1839	$8⅜	8¼	8¼	−⅛
CIL	237	$17	17	17	
C Intrurb p	1550	$10¼	10¼	10¼	
C Manoir	1320	370	365	370	
C Ocdental	3400	$13	13	13	
CP Inve pr	1055	$30	29½	29½	−½
CP Inve w	6060	270	255	260	−15
CP Ltd	9590	$18¼	18⅛	18¼	−⅛
CPL $3. pr	400	$8⅞	8⅞	8⅞	+⅛
Cdn Salt	100	$16	16	16	−½
Cdn Tire	440	$58½	58⅜	58½	
Cdn Tire A	3725	$57¾	57	57⅛	−⅜
C Uilties	600	$12¾	12⅝	12¾	+⅛
C Util w	500	415	400	400	−30
C Vickers	150	$13¼	13¼	13¼	−⅛
Canron	1075	$23⅜	23⅜	23⅜	+⅛
Capit Div	100	66	65	66	
Cara	1200	$9⅜	9¼	9⅜	−⅛
Carma D	100	$9	9	9	
Cassidy L	400	$6½	6½	6½	−⅛
Cassidy p	100	$10½	10½	10½	−⅛
CC Yachts	501	$5½	5½	5½	−⅛
Celanese	4025	480	465	470	−10
Celan 175 p	100	$20½	20½	20½	
Ctl Fund A	500	$8⅜	8⅜	8⅜	+⅛
Chrysler	2680	$32½	31¾	32⅛	+⅜
CHUM B	400	$12½	12½	12½	−⅛
Columbia	125	280	280	280	
Columbi p	510	$6⅝	6⅝	6⅝	−⅛
Cominco	4595	$30¾	29¾	30¼	+⅜
C Holiday I	2580	$12⅞	12½	12½	−⅜
Computel	1300	$11¾	11½	11½	−⅛
Comtech	300	440	440	440	−5
Conduits	300	375	360	365	+30
Conn Chm	100	$5⅞	5⅞	5⅞	−⅛
Conn Bath	3208	$21	20½	20½	−½
Con Bath p	260	$19⅞	19⅞	19⅞	
Con Bath w	160	44	44	44	+2
C Bath 68 w	200	760	760	760	−40
Con Bldg	8850	305	290	305	−5
Con Textile	400	475	475	475	−5
Con Distrb	3240	$29¼	28¼	28½	−1⅜
Cons Gas	1381	$16¾	16½	16½	−⅛
Con Glass	100	$12	12	12	
Cooper C	1000	$15⅜	15¼	15¼	−⅛
Corby vt	210	$22¾	22¾	22¾	+⅛
Corby B	z10	$22¾	22¾	22¾	
Cornat Ind	2200	350	340	345	−5
Cornat pr	100	$19¾	19¾	19¾	+¼
Costain R	120	$9	9	9	+⅛
Costin R w	500	405	405	405	−10
Crain R L	670	$11¾	11⅝	11⅝	+⅛
Crestbrk	1100	$8½	8½	8½	−⅛
Crwn Life	675	$63½	63	63	−½
Crwn Trst	750	$27	27	27	
Crush Intl	165	$13⅞	13⅞	13⅞	+⅛
Dale-R	300	$9¾	9¾	9¾	−¼
Dalmy A	1275	$11½	11½	11½	
Dawson D	1300	$7⅛	6¾	6¾	−⅛
Delta Ben	100	$6	6	6	
Distl Seag	1900	$39¼	38¾	38¾	−¼
Doman I	3500	$11¾	11¼	11¾	+¾
Dome Pete	700	$38½	38⅛	38½	
D Bridge	z70	$34	34	34	
D Citrus	200	$9⅞	9⅞	9⅞	
Dofasco	8247	$26⅜	26½	26½	−⅛
Dom Glass	1100	$14	14	14	−½
D Glass pr	z50	$13⅞	13⅞	13⅞	
Dom Lime	400	$10⅜	10¼	10¼	
Dom Store	1365	$14¾	14½	14¾	
Domtar	3350	$20	19¼	19¼	−¾
Domtar pr	200	$15	15	15	−¾
D Textile	3495	$8½	8	8	−½
Douglas L	100	300	300	300	
DRG Ltd	300	$9½	9¼	9⅜	−⅛
Du Pont	30	$31⅝	31⅝	31⅝	−⅛
Dustbane	500	$7¾	7¾	7¾	−¼
Dylex Ltd	200	$9¾	9½	9½	−¼
Dylex A	25600	$9¾	9	9	−¾
Estn Prov	1200	$5⅞	5⅝	5¾	+½
Econ Inv	100	$16½	16½	16½	+1½
E-L Fin	925	$10⅝	10⅝	10⅝	−⅛
E-L Fin w	1050	405	395	395	−10
Electro Ind	9630	$17¼	16¾	16⅞	−¼
Elks Stors	850	$21¾	20½	20½	−1½
Emco	350	470	465	465	−5
Emp Life	z10	$8⅜	8⅜	8⅜	
Erie D	100	$9½	9½	9½	+½
Erie D A	200	430	430	430	+5
Exquisite	100	395	395	395	−10
F—J					
Fairview	400	$18	18	18	
Falcon	9268	$77¾	74	77½	+3
Farm Mer	500	$7⅝	7⅝	7⅝	+⅛
Fed Diver	300	98	98	98	−2
Fed Ind Ltd	1100	$8½	8⅜	8½	
Fed Pion	100	$24	24	24	
Fields S	150	$20¼	20¼	20¼	−½
Finning T	500	$13½	13½	13½	+¼
F City Fin	100	$19½	19½	19½	
F City F wt	600	$11	10⅞	10⅞	−⅜
Fooder S	300	$8⅝	8⅝	8⅝	
Ford Cnda	136	$98	98	98	+1
F Seasons	100	$8¾	8¾	8¾	+⅛
F Sea A pr	100	$11¾	11¾	11¾	+⅜
F Season w	200	440	440	440	+10
Fruehauf	300	$10⅝	10⅝	10⅝	−⅛
Gaz Metr	200	485	485	485	+5
Gaz 5.40 p	50	$67½	67	67	−1
Gaz M 63w	1000	5	5	5	
Gdn Mang	300	$7	7	7	
Gen Distrb	475	$33⅞	33⅞	33⅞	
GMC	z50	$71½	71	71¼	
Genstar L	3314	$17	16½	16½	−½
Gnstar L w	1000	490	485	485	−15
Gesco Dis	200	$8	8	8	
Glendale	1600	$10⅝	10¼	10¼	−½
Glengair	9225	195	190	195	+5
Gleng B p	100	340	340	340	−5
Gleng A w	300	49	49	49	−2
Graft G	6500	$40½	40	40	
GL Paper	660	$22¼	22	22	−½
G LPap w	900	430	420	420	−10
GL Power	z50	$29⅜	29⅜	29⅜	
GN Capital	566	$9	8⅞	9	
Gt W Life	900	$73	73	73	−½
G West wt	500	230	225	225	−10
Greb I B	100	$14⅛	14⅛	14⅛	+¼
Green A L	200	490	485	485	−15
Grey G	510	$6½	6½	6½	−¼
Greyhnd C	500	135	135	135	−5
Greyhnd	950	$19¾	19¾	19¾	−⅛
GSW Cl B	100	$17¾	17¾	17¾	−¼
Guar Trst	1595	$12¼	12	12¼	+¼
Gulf Can	8780	$34⅞	34	34	−⅞
Hambro C	2155	$8⅛	8	8	−⅛
H Group	250	$10	10	10	−⅛
Hardee	5400	94	90	91	−3
Hard Crp A	1100	$7¾	7½	7¾	+½
Harlequin	250	$14	14	14	−¾
Harveys F	1300	145	145	145	−5
Hawker S	400	440	440	440	−5
Hays Dna	1425	$10⅞	10½	10½	−⅜
Home A	1215	$41	40¾	40¾	−⅛
Hoden DH	z100	$6⅛	6⅛	6⅛	
H Bay Co	1450	$21⅝	21¼	21⅜	−⅜
HB Oil Gas	2000	$48½	48½	48½	+⅛
H D C L pr	100	$20	20	20	
Huron Eri	2840	$31¾	31	31	−1
Husky Oil	4835	$21¼	21	21⅛	
Husky A pr	125	$44½	44½	44½	+⅜
Husky B pr	300	$43⅛	43⅛	43⅛	−1⅜
Husky D w	400	725	725	725	
Husky E w	680	875	870	870	−10
IAC	2850	$18½	18⅜	18½	
IAC 4½ p	140	$66⅞	66¾	66⅞	+⅛
IAC w	100	600	600	600	−25
Imasco	528	$34½	34⅛	34⅛	−⅜
Imp Gen w	z50	40	40	40	
Imp O	24392	$41⅞	41¼	41¼	−¾
Indal Can	200	$13½	13½	13½	−¾
Ind Adhes	100	$17	17	17	−½
Inglis	500	$20	20	20	−½
Inland Gas	1810	$11¼	11¼	11¼	−⅛
Inter-City	1525	$11½	11¼	11⅜	−⅛
Inter C A w	1300	725	700	700	−25
Intrmetco	500	430	425	425	−10
IBM	125	$415½	407	407	−8
Inco	27923	$30⅛	29⅞	30	
Int Util	6770	$25⅝	24½	25⅛	−⅝
Int Util A	100	$63	63	63	
Interpool	2250	$19⅞	19¾	19¾	+⅛
Int Div	100	270	270	270	−10
Intpr Pipe	6308	$26	25½	25⅝	−⅜
Int Pipe w	2100	$10¼	10¼	10¼	−½
Iosco	329	$14⅝	14⅝	14⅝	+⅛
Inv Group	200	$11¼	11¼	11¼	−⅛
Inv Grp A	4700	$11½	11½	11½	
Inv Grp S p	300	$24¼	24⅛	24⅛	−⅜
Irwin Toy	222	$12½	12½	12½	−½
ITL Ind	1000	290	290	290	−5
ITL Ind pr	100	$11¾	11¾	11¾	−⅛
Ivaco Ind	200	$22¼	22¼	22¼	−⅜
IWC Com	2200	365	355	355	−15
K—N					
Kaiser Re	1500	295	290	290	−5
Kaps Tran	4475	$7⅝	7⅜	7½	−⅛
Keen Ind	650	$12	11¾	11¾	−⅛
Keeprite B	181	$15¼	15¼	15¼	
Kelly D A	450	$7¾	7¾	7¾	
Kelsey H	400	$12	11¾	11¾	−¼
Kenting	12000	$9½	9¼	9½	+½
Koffler	100	$19¾	19¾	19¾	
Labatt	472	$28⅝	28⅜	28½	+⅛
Labatt pr	935	$28⅝	28½	28⅝	+⅛
Laidlaw M	1550	$13¾	13½	13¾	+½
Lailaw B p	325	$12	12	12	+¼
LOnt Cem	400	375	375	375	−5
Laura Sec	253	$11¾	11⅝	11⅝	
Lau Fin	3080	$13¼	12⅞	13	−⅛
Lau F 1.25	190	$16⅝	16⅝	16⅝	
Leigh Inst	3800	$9½	8⅞	8⅞	−¼
Leons Frn	300	$15⅜	15⅜	15⅜	−⅜
Levy	100	$15½	15½	15½	−⅜
Levy A pr	200	$7	7	7	+⅛
Lincoln Tr	100	$18¾	18¾	18¾	−¼
Lob Co A	656	$6½	6½	6½	−⅛
Lob Co B	100	$6½	6½	6½	
Lob Co pr	35	$30½	30½	30½	
Lob G B pr	z50	$18¾	18¾	18¾	
Loeb M	1000	490	485	490	
Logistec C	500	$6⅞	6⅞	6⅞	−⅜
Maclarn B	100	$24¼	24¼	24¼	−¾
Mclan H A	300	$15	14½	14½	−½
MH Cable	400	$15¼	15¼	15¼	
MB Ltd	7439	$30⅞	30¾	30¾	−⅛
Magna El	100	$8⅜	8⅜	8⅜	−⅛
Magnetcs	2900	110	105	105	
Major H D	100	245	245	245	−5
Meplex M	700	395	375	375	−10
Maritime	100	$21¼	21¼	21¼	
Martim A p	200	$10¼	10¼	10¼	+⅛
Markboro	1650	$12¾	12¾	12¾	
Mass-Fer	8231	$18¾	18½	18⅝	
McGraw H	950	$5⅝	5⅝	5⅝	−½
McLaghln	428	$22¼	22⅛	22⅛	−⅛
McLagn w	700	$13⅝	13⅝	13⅝	
MEPC	110	$9⅞	9⅞	9⅞	
MEPC w	2400	375	365	365	−10
Melton A w	500	260	260	260	−5
Mercantil	2745	$28¾	28½	28½	+¼
Met Stores	2550	$23⅝	23	23	−1
Met Trust	1400	$24	24	24	
MICC	150	$33	33	33	
Microsyst	3875	$11½	11	11	−½
Micrsys w	900	660	650	655	−20
Mindustri	100	$7	7	7	−⅛
MLW Wor	100	$18¼	18¼	18¼	
Moffat	100	$12	12	[illegible]	
Molson A	500	$28	27½	27½	−½
Mon Inv	200	$8¼	8¼	8¼	
Mon Life	25	$41	41	41	
Monarc W	4200	$5	475	480	−20
Monenco	100	$10¾	10¾	10¾	−¼
Mnt Trst	1400	$22½	22¼	22¼	
Moore	2734	$54¼	53¾	53¾	−⅛
Morse A	100	$9⅞	9⅞	9⅞	−⅛
Morse pr	175	$33⅜	33½	33⅜	+⅜
Morse B pr	250	$33¼	33	33	−⅛
MTS Inter	900	74	70	74	+2
Murphy	300	$8⅝	8½	8½	
Murritt P	700	350	350	350	−5
NaChrs I	4100	$8⅞	8¾	8¾	−⅛
Nat Drug	130	$6¾	6¾	6¾	
Nat Drug p	z50	$9⅜	9¼	9¼	
N Hees Ent	200	260	250	250	+15
Nat Sea A	300	$11¾	11¾	11¾	
N B Cook	14000	285	280	280	
Neonex	6476	400	380	390	−10
N Provid D	200	40	40	40	
Nia Wire	54	$29	29	29	
Nia Wire B	985	$30	29¼	29¼	−¾
Noma Ind	300	$9⅛	9	9	−⅜
Noranda	4215	$51½	51¼	51⅜	−⅜
Nordair L	200	$5¼	5¼	5¼	+⅛
Nor Ctl G	1086	$10⅞	10¾	10¾	−⅛
Nor Ctl B p	z10	$23⅛	23¼	23¼	
Nor Ct 150 p	400	$24	24	24	
Nor Ctl w	400	370	370	370	
Nor Tar pr	z25	$22	22	22	
Nowsco W	200	$10⅛	10⅛	10⅛	+
NSI Mark	8800	180	175	180	
NW Fin	750	230	225	225	−5
O—S					
Ocdentl Pt	z10	$11⅜	11⅜	11⅜	
Oceanus I	z50	120	120	120	
Orlando R	200	$10½	10½	10½	
OSF Ind	3320	$10¼	9½	9⅝	−¾
Oshawa A	6400	$9⅞	9⅜	9¾	−⅛
Oshawa w	2300	83	80	80	−5
Overind 2 p	200	$5⅝	5⅝	5⅝	
Pac P	10087	$31	29¾	30	−1¼
Pac West A	2710	$11¼	11	11	
Pancana I	500	265	260	260	−5
Paulin	500	$5⅜	5⅜	5⅜	−⅛
Peel Elder	600	$24⅜	24¼	24¼	−½
Peerless	100	$12½	12½	12½	−¼
Pembin A	z50	$5⅛	5⅛	5⅛	
Pembin B	1200	$5	495	495	−5
PC Jewl	z10	$27¾	27¾	27¾	
PC Jwl A	150	$25⅝	25½	25½	+½
P Dept S	750	$18¾	18	18	−⅝
Phillips Cb	600	$13⅜	13¼	13⅜	+⅛
Pitt Eng C	1020	$10½	10½	10½	
Pow Corp	275	$12½	12⅜	12⅜	−⅜
Pow Crp pr	50	$32½	32½	32½	+½
Pow C 5 pr	1000	$13⅞	13⅞	13⅞	−⅛
Pre Cable	1500	$14½	14½	14½	
Prem Iron	300	180	180	180	
Price Com	1015	$15¼	15¼	15¼	
Prov B Can	100	$15¾	15¾	15¾	+⅛
Prov BC r	560	42	41	41	−3
Quinte A	300	210	210	210	+10
Rapid Dta	1160	$10¼	10¼	10¼	−⅛
Readers D	100	$24½	24½	24½	
Redpath I	1325	$26	24	25	−1¼
Reed Oslr	1550	$11¼	10⅞	10⅞	−½
Reichhold	400	$19½	19	19	−1
Reitman A	1000	$12⅛	12⅛	12⅛	+⅛
Revelstk	1100	$11⅛	10⅞	10⅞	−⅛
Rileys D	500	195	195	195	−5
Ripley Int	100	$6⅛	6⅛	6⅛	+⅛
R Little	1200	410	410	410	
Rolland	100	$7⅞	7⅞	7⅞	−⅛
Ronald Fd	100	$22¾	22¾	22¾	
Ronyx Cor	5200	150	145	145	−5
Rothman	z50	$14⅜	14⅜	14⅜	
Rothmn w	2400	350	350	350	−5
Rothm A p	25	$88	88	88	+⅞
Rothm 2p	900	$18⅝	18⅝	18⅝	−⅛
Royal Bnk	1917	$35¾	35½	35½	−¼
Royal Trst	463	$27	26¾	26¾	−¼
Russel A	3015	$12	11¾	11¾	−⅛
St Maur	13000	110	100	105	
Sandwell	100	375	375	375	
Schneid	z50	$15¾	15¾	15¾	
Schneid b p	400	$15⅜	15¼	15¼	−¼
Scintrex	300	185	185	185	−10
Scot York	600	410	410	410	+10
Scot Paper	400	$26½	26½	26½	
Scotts	100	$19¼	19¼	19¼	−¼
Seaway M	1000	$6	6	6	−¼
Seaway pr	400	$5¾	5¾	5¾	−⅛
Seaway w	z12	63	63	63	
Secur Cap	1600	56	55	55	−1
Selkirk A	1000	$16	16	16	−½
Shaw Pipe	1000	$11¼	11	11	−¼
Shell Can	1110	$56½	56	56	−⅜
Sifton Pro	600	$7½	7½	7½	
Silverwd A	1700	$14½	14¼	14½	
Simco Eri	300	380	380	380	+5
Simpsons	1903	$32¾	32⅛	32½	+½
Simpson S	4959	$14¾	14⅝	14⅝	−⅛
Sklar M	1850	$8⅞	8½	8½	−¼
Sklar W	100	650	650	650	−40
Skyline H	1250	$6½	6½	6½	
Slater Stl	250	$12⅛	12	12	−¼
Slater B pr	100	$14⅝	14⅝	14⅝	+⅛
Slat W Can	610	$15¼	15	15	−⅜
Southam	604	$32¼	32	32	−⅜
Soar Aero	300	395	390	390	−5
Stafford	300	360	360	360	
St Brodcst	100	$13	13	13	+⅛
St Paving	1000	$7⅜	7¼	7¼	−⅛
Stelco	2086	$34	33¼	33¼	−¾
Steinbg A	585	$29½	29¼	29¼	−⅛
Steinbn	900	$5¾	5⅝	5⅝	−⅛
Strathrn A	3500	315	310	310	
Stuart Oil	400	$9	9	9	
Systems D	2750	$20	19¾	19¾	−⅞
T—Z					
Tamblyn	150	$27½	27½	27½	−½
Tancord p	z20	215	215	215	
Texaco	3103	$59	59½	59	
Texaco pr	25	$63½	63½	63½	−1⅜
Texas G	23810	$22¼	21½	21½	−⅞
Thd CGlp	25	$32½	32½	32½	−½
Thom Nes	1350	$13⅞	13⅜	13⅞	−⅛
Tormt I	32820	315	305	305	
Tor Dm Bk	1295	$33⅞	33½	33⅝	−⅛
Tor Star B	2120	$24⅛	24	24	
Traders A	2400	$18¾	18¾	18¾	
Trnsair	300	335	330	330	−5
Tr C Glass	100	$11½	11½	11½	
Tr Can PL	626	$37⅝	37½	37½	
Tr Can A pr	26	$69½	69½	69½	−½
Tr Can C pr	2950	$49	49	49	−½
Tr Can P w	350	815	815	815	
Trans Mt	1205	$21⅞	21⅝	21⅝	+⅛
Travlway	900	$7	7	7	−⅛
Trimac	1100	$11⅝	11⅝	11⅝	+⅛
Trizec Crp	300	$20⅝	20⅝	20⅝	
Trize cw	1500	60	59	59	+1
Tru-Wall	3700	495	480	495	
Turbo R	125	125	125	125	−5
Uap Inc	200	$27	27	27	+2
Ultramar	100	$5½	5½	5½	−½
Unicorp F	200	270	270	270	−10
Un Carbid	225	$17	17	17	
Un Gas	3280	$11⅜	11⅛	11⅛	−⅜
UGas B pr	75	$41	41	41	−½
Union Oil	500	$16½	16⅜	16⅜	−⅛
U Corp B	3341	$16¼	16	16¼	
Un Tire	550	315	300	300	−5
Uni Trust	1500	$10⅝	10⅜	10½	
U Sections	100	$7¾	7¾	7¾	−¼
Van Der	800	$10⅞	10½	10¾	−⅛
Van Ness	500	100	100	100	−5
Venoower	200	135	135	135	
Versatile	600	$7	6½	6½	−¼
Versati A	500	$6½	6⅜	6½	
Vic GT	720	$32⅛	32⅛	32⅛	
VS Servic	620	$9	8	8	−¼
Vulcan Ind	600	$6	6	6	−¼
Waiax	775	$11½	11¼	11¼	−¼
Walk GW	2020	$52⅜	51¾	51¾	−½
Weldwod	4734	$18	17¾	18	+¼
Wstburne	100	$14¼	14¼	14¼	−¼
Whur A p	75	$44½	44½	44½	
Wcoast Pt	1500	$7¾	7¾	7¾	−⅛
W Pet A p	200	$26	26	26	
Westcst	1052	$22⅝	22½	22½	
Wcoast w	280	450	450	450	−15
West Ind	200	185	185	185	−5
Westeel	300	$29½	29½	29½	+¼
W Brdcast	300	$14⅞	14⅞	14⅞	−⅜
W Cdn Seed	1100	$6	5⅞	5⅞	
W Realty	700	$9⅛	8⅛	8⅛	
Westnhse	5900	$25	24½	24½	
Weston	610	$22½	22	22½	
White Pas	2000	$14¼	14¼	14¼	
Wiley Oil	2225	$9⅞	9½	9½	−⅜
Winco S	200	$9	8	8	
Woodwd A	700	$29¼	29	29	−¼
YR Prop	740	$12½	12½	12½	
Zellers	400	$10½	10½	10½	
Zenith	300	270	265	265	−5
Trust Units					
TD Rlt un	350	$31⅞	31¾	31⅞	+⅛

Sales to 2:00 p.m.: 1.84 million

MINES

Stock	Sales	High	Low	1:40 p.m.	Net Ch'ge
A—B					
Acme Gas	3500	16	15	15	
Advocate	200	118	118	118	
Aetna In	600	125	125	125	
Agnic E	12910	450	420	430	
Akaitcho	1800	120	119	119	+2
Aldona	z111	40½	40½	40½	
Allied Mng	2400	310	300	300	
Ang Ruyn	3000	130	126	126	−2
Ang UD	14350	200	190	200	+11
Armore	11600	10	9½	9½	−½
Asoc Porc	z100	65	65	65	
Atl C Cop	2000	61	61	61	
Bankeno	4500	685	675	675	−5
Bethl	5260	$14½	14½	14½	
Bounty Ex	1769	15½	15	15	
Brameda	4717	75	75	75	
Brenda M	600	590	590	590	
Broul R	5000	40	40	40	
Brunswk	7905	455	445	455	
C—E					
Calmor IB	500	79	79	79	
Cam Mine	1000	17	17	17	
Camfl	28205	720	710	715	−10
Cam Chib	1760	690	675	690	+5
Camp RL	2775	$56¾	55½	55½	+½
C Tung	2900	198	195	195	
Cn Lncrt	29000	28	24	25	+1½
C Malart	7500	19	19	19	+1
Cassiar	330	$10⅞	10½	10¾	+⅛
Cent Pat	500	131	131	131	−1
Chmly	44100	410	385	385	−20
Chestrvile	z150	8	8	8	
Chib Kay	1000	5½	5½	5½	+1½
Cal n	10800	145	135	144	+9
Coch Will	1100	100	98	98	−2
Coin Lake	3000	23½	23	23	
Coldstm	500	375	375	375	−15
Comp Met	6000	15	15	15	−½
Con Fardy	1500	52	52	52	
C Durham	1500	41	40	41	−1
C Marben	2500	152	150	150	−1
C Morisn	900	212	210	210	
Con Negus	1490	3½	3½	3½	
C Ramb	10150	415	385	400	−15
Conwest	200	600	690	690	+10
Cop Fields	2664	158	155	155	−4
Craigmt	500	640	640	640	−5
Cstland	500	9	9	9	−½
Deer Horn	2500	8	8	8	
D'Eldona	4500	45	44	44	−1
Denison	158	$33½	33½	33½	−1
Dicknsn	2800	375	365	370	
Discovry	550	130	125	130	+4
Dome	5105	$91	89	89	−3
D Explor	500	55	55	55	
Dynasty	1275	970	950	950	−20
East Mal	1175	295	280	280	
East Sull	300	285	280	280	−10
F—J					
Falcon C	2745	$13⅞	13⅜	13¾	−¼
F Mar	4500	45	45	45	
Fort Reinc	9000	39	39	39	
Frobex	z100	25	25	25	
Gnt Masct	4800	330	310	315	−5
Giant Yk	1033	900	875	895	+35
Gibraltar	1450	$12⅛	12⅛	12⅛	−⅜
Goldray	2000	31½	41	41	
Granduc	1100	365	365	365	
Highmont	2900	130	130	130	−10
Hollinger	1300	$49½	49¼	49½	−⅜
Huds Bay	2624	$23⅜	23	23	−¼
Hydra Ex	3020	24	24	24	
Int Mogul	1650	$14½	13⅞	14⅛	−⅜
Inl Obaska	3000	35	35	35	−1
Irish Cop	2000	8	7½	8	
Iso	7150	215	200	215	+9
Jonsmith	2000	9	9	9	+9
Jorex Ltd	2000	86	85	86	+5
K—N					
Kam Kotia	1000	48	48	48	−½
Kerr Ad	12400	$12¾	12½	12⅝	
Lab Min	z50	$45¼	45¼	45¼	
Lacanex	z100	62	62	62	
Lacanex w	100	16	16	16	−2
L Shore	474	365	365	365	−5
La Luz	530	300	300	300	
Langis	1000	6	6	6	
LL Lac	2688	255	245	250	−5
Lost River	109	530	530	530	−10
Lytton M	1800	140	140	140	
Madeline	2027	440	430	430	
Madsn	23000	95	85	95	+11
Martin	22500	35½	33½	33½	−1½
Match	2500	10	10	10	−½
Mattgmi	350	$37⅛	37	37	−½
Mc Adam	6000	38	37	37	−2
Mc Intyre	5000	$54½	53	54¼	+1¼
Mentor	3000	95	90	90	−5
Midri	10000	18	18	18	+2
Mt Wright	500	21½	21½	21½	+½
Multi-Mi	5200	41	40	40	−1
Mymar M	2000	48	48	48	
NBU Mine	400	240	240	240	
New Cal	3200	23½	23½	23½	−1½
Newconx	300	575	575	575	−5
N Dimens	7000	20	18½	20	+1½
N Goldvue	3500	17	16½	16½	−1
Nlund	24717	61	57	57	−3
Nick Rim	1000	10	10	10	
Noble M	1400	120	116	116	−4
Nor Acme	5000	17	16½	16½	−1
Norlex	24600	50	45	45	−3
N Canada	1000	90	90	90	−2
Northgat	2083	610	610	610	−5
N Rock	3200	45	45	45	
O—S					
Orchan	600	525	520	520	−5
Osisko	8500	22	22	22	−½
Pac Coper	1516	140	140	140	−10
P our	21500	560	535	560	+15
Patino N V	z3	$23¼	23¼	23¼	
Pato	z20	$11½	11½	11½	
Pick Crow	z161	29	29	29	
Pine Point	5999	$32⅜	32	32	
Placer	1870	$55⅛	53	53	
Prado Exp	2000	145	140	140	
Preston	825	$11¼	11¼	11¼	−⅛
Q Matta	12900	47	45	46	−1
Que Sturg	9750	234	220	220	−5
Radiore	1200	32	32	32	−1
Rayrock	2725	132	130	130	−2
Reeves	z200	53	53	53	
Rio Algom	2226	$27¼	27	27	−⅜
Rio 580 pr	25	$81½	81½	81½	
Roman	1850	810	795	795	−15
Ryanor	3000	7½	7½	7½	−½
St Fabien	5500	14	14	14	−½
Sherritt	1703	$16¾	16¼	16¼	−½
Sigma	1200	$16	15¼	15⅞	−⅜
Steep R	1060	159	157	157	
Sullivan	2600	281	275	275	−20
Sunbrst E	7500	24	23	23	2
T—Z					
Teck Cor A	1800	375	365	365	−10
Teck Cor B	400	345	335	345	+5
Texmont	4000	30	29	29	−1
Texore	1000	16½	16½	16½	
Tex-Sol	5500	43	42	42	−1
Tho L	12800	31½	29	31	+1
Tormex M	1000	140	140	140	+5
Tribag	4100	49	45	48	+3
Tundra	1000	22	22	22	+2
U Min	23500	28	27½	27½	−½
U Keno	1110	510	510	510	
U Mindam	500	127	127	127	+2
U Sisco	11877	850	770	775	−85
Upp Can	1300	300	293	299	−1
West Mine	650	315	315	315	−5
Westfield	700	125	125	125	
Wstfield w	3000	18	18	18	
Whithorse	1000	345	340	340	−10
Wilco	10000	14½	14½	14½	
Willroy	2400	122	121	121	
Yk Bear	2400	405	390	405	−5
Zenmac	3000	7	7	7	

OILS

Stock	Sales	High	Low	1:40 p.m.	Net Ch'ge
Albany	10500	107	102	103	−7
Alt East G	800	920	900	900	−20
Alminex	1196	595	595	595	−5
A Led	12000	6	6	6	
Asamera	1000	$11¼	11⅛	11⅛	+⅛
Bralsa	400	325	325	325	−5
Calvert	1000	10½	10½	10½	−1½
C Geother	700	230	227	230	
C Merrill	100	700	700	700	−20
C Nor West	3240	695	675	690	+10
CS Pete	5300	415	405	405	−5
CS Pete w	z1300	80	76	76	
C Bonanza	6000	195	190	190	
C Ex Gas	2300	385	375	375	−15
C Homestd	446	730	725	725	−10
C Reserve	100	500	500	500	
Cdn Sup O	2300	$53⅛	53⅛	53⅛	
Charter O	z25	390	390	390	
Chieftan D	2300	$11	11	11	
Clarcan	788	635	610	625	+15
Coseka R	1300	380	380	380	
Decca R	1010	540	540	540	
Francana	100	950	950	950	
Gr Plains	400	$32½	32½	32½	−½
Gt Colisds	1125	900	875	875	−20
Houston O	3925	335	320	325	−5
Lochiel	3900	257	251	252	−3
Merla E	12500	231	225	225	−5
Nat Pete	2500	57	55	56	−1
NCO	16700	805	790	790	−10
NCO pr	z50	$39⅛	39¼	39¼	
Nthld	21500	31	30	30	
Numac	2900	$16	15⅛	15⅛	−⅞
Oakwood P	1050	182	180	180	
Page Pet	600	245	245	245	
Pan Ocean	4537	$14⅜	14	14	−⅜
PanCdn P	650	$14½	14¼	14¼	−¼
Petrol	1000	132	132	132	
Pinnacle P	3500	27	25	25	−2
Place G	1400	65	65	65	+3
Ponder	1000	38	38	38	+2
Peyto Oils	2000	470	455	455	−20
Puma P	5800	90	82	90	+8
Puma P w	2000	55	55	55	−7
Ram	2600	290	289	289	−1
Ranger	3800	$27¼	26¼	26¼	−½
Scurry Rn	900	$16⅞	16⅞	16⅞	−⅛
Siebens	2040	$14⅛	14	14	−⅛
Skye Res	4100	375	360	360	−10
Sogepet	3100	125	115	115	−9
Spooner	9600	50	49	49	
Sundale O	300	720	715	720	+5
Total Pet	1500	695	680	680	−10
Tr Can Res	2400	123	121	122	−1
U Canso	4800	745	725	725	−20
Un Reef P	1500	14	14	14	
Ulster P	14700	100	99	99	−1
Voyager P	450	605	600	600	+15
W Decalta	3015	550	545	545	−10

Primary Distribution

The shares of the following companies may be considered as being in primary distribution through the facilities of the Exchange pursuant to a Statement of Material Fact.

e — previously issued shares.

GRAIN PRICES

WINNIPEG CP) — The market rallied late in the session today with oilseeds closing up the daily limit of 10 cents on the Winnipeg Commodity Exchange.

Rye turned stronger in heavy trading near the close and was five to six cents higher. Only December was slightly off.

Barley was ¾ to 2⅝ higher, and oats was more than a cent higher in the October contract.

Tuesday's trading volume was 1,847,000 bushels of rapeseed, 1,276,000 of flax and 855,000 of rye.

	High	Low	Close
Flax			
May	512	506½	512
Jyl	507¾	498	507¾
Oct	504	492	504
Nov	—	—	497¾
Rapeseed Vancouver			
Jun	388½	383¼	388½
Sep	388½	383	388½
Nov	384¾	378¼	384¾
Jan			381⅝
Rapeseed Thunder Bay			
May	369¾	362¼	369¾
Jly	370¼	362¼	370¼
Oct	364¼	358	364¼
Nov			358
Oats			
May	114⅞	114½	114⅞
Jly	114⅞	114¼	114⅞
Oct	109	108½	109¼
Dec			107
Barley			
May	154¾	153½	154¾
Jly	152¾	151¾	152¾
Oct	153	150½	153
Dec	149⅝	148½	149⅝
Rye			
May	156	144¾	155⅜
Jly	159	147½	159
Oct	161	151¼	161
Dec	—	—	151

CHICAGO (AP) — Soybeans, soybean meal and soybean oil futures advanced the limit for one session on the Board of Trade Wednesday.

Wheat futures were up nearly the 10 cents allowed for one day while corn futures gained nearly four cents. Oats advanced one cent.

The limit moves in the soybean complex were attributed mainly to a government report that affected all futures, but most of all those in short supply, soybeans.

The U.S government reported after the close Tuesday on the stocks of grains in this country. The amount of soybeans, 505 million bushels on April 1, was eight per cent under the amount on hand a year earlier.

The 923 million bushels of wheat were 24 per cent under the 1972 figure and the 3.33 billion bushels of corn were 2 per cent under the 1972 figure.

	Open	High	Low	Close
Wheat—				
May	245¼	249¾	241¾	249¼
July	231½	240	228⅞	239¾
Sept.	230¾	239¾	228	239¾
Corn—				
March	162¼	165	162¼	165
May	161¼	164½	161¼	163⅞
July	160¾	164½	160⅝	164
Oats—				
May	93¼	94¼	93	94
July	98	98¾	96⅞	97¾
Soybeans—				
March	648¼	648¼	644	648¼
May	660	669	669	669
July	633¼	633¼	633¼	633¼

COMMODITIES

	Open	High	Low	Close
N.Y. Silver—				
April	213.60	213.60	213.60	211.70
May	213.90	221.70	211.50	211.70
July	217.00	217.00	214.30	214.70
N.Y. Copper—				
May	70.20	70.75	69.75	70.75
July	69.00	69.70	68.60	69.45
Sept.	67.80	68.40	67.40	68.40
Chicago Lumber—				
May	176.50	178.90	176.50	178.80
July	164.50	167.00	164.50	166.80
Sept.	156.50	159.50	156.50	158.50
Chicago Pork Bellies—				
March	Unq.	49.45	48.85	49.37
May	52.87	53.80	52.80	53.62
July	53.10	53.90	52.97	53.57
Chicago Plywood—				
May	146.00	150.70	146.00	148.80
July	142.50	148.00	142.50	146.00
Sept.	135.20	138.50	135.20	138.00
Nov.	130.70	134.00	130.70	132.00
Jan.	129.00	130.50	129.00	130.50

Gold futures (U.S. funds) Winnipeg:

	Open	High	Low	Close
Apr 73	—	—	—	90.00A
Jly 73	91.85	91.90B	91.85	91.90B
Oct 73	—	—	—	94.05A
Jan 74	—	—	—	96.00A
Apr 74	98.20	—	—	98.20A

Tuesday's volume: 14 contracts.

Live beef futures, Winnipeg:

	Open	High	Low	Close
May	42.70	42.70	42.50	42.50A
July	—	—	—	42.75A
Sept.	—	—	—	41.50N
Nov.	—	—	—	40.50N

Tuesday's volume: Six contracts.

PROPAGANDA EDITORIALS ORDERED

WASHINGTON (WP) — In a new move in the White House's battle against congressional budget-busters, the administration has ordered federal workers to crank out weekly "canned" editorials which it hopes to peddle to newspapers and magazines.

Federal workers have already been ordered to write — and officials to give speeches blasting "big spenders" in congress.

Now the National Institute of Health, a major unit of the Health, Education and Welfare Department, has told publicists to supply 800-word editorials explaining the administration's controversial health-spending priorities. It hopes the articles will be picked up by publications such as the Reader's Digest and small-town newspapers hungry for news "features."

VANCOUVER

Prices Decline

Prices were generally down on the Vancouver Stock Exchange today. Volume at 11 a.m. was 1,197,969 shares.

On the industrials board, EDP rose .02 to .48 on a volume of 27,500 shares. International Visual fell .09 to .60 on a turnover of 2,700 shares. Weldwood traded at $17.75 on 2,400 shares. Bank of B.C. Trust Units was down .25 to $11.25 on 2,000 shares. International Centura was unchanged at .95 and PWA was up .25 to $11.25.

Most active trader in the mines was United Chieftain, down .07½ at .37½ on a turnover 101,000 shares. Grandora was unchanged at .23½ on 55,550 shares. Imperial Metals fell .01½ to .35½ on 32,000 shares. Consolidated Standard rose .04 to .20 on 29,700 shares. Skaist fell .01 to .32 and Anchor rose .03 to .20.

PRP Explorations led trading in the oils and was down .03 to $1.38 on 36,025 shares. Coseca Resources was down .10 at $3.70 on 29,100 shares. Freehold was down .15 to $1.50 on 24,013 shares. William Creek Gold was up .02 at .32 on 6,500 shares. Albany was down .05 to $1.05 and Chapparal was down .01 at .29.

EARLY QUOTES

By The Canadian Press

Following are 10:15 a.m. PST prices provided by the Vancouver Stock Exchange on a selected list of stocks. Net change is from previous day's close.

Stock	Sales	10:15	Net Ch'ge
MINES			
Grandora	49500	23½	
Skaist Mns	28000	32	−1
Cop Ex Mng	15500	44	+2
C Standard	15200	19	+3
Texal Dev	12500	55	−2
Gold River	11500	85	−1
Pinnacle	10000	21	−1
N Privateer	9500	23	−2
Imp Metals	9000	35	−2
N Cronin	9000	5½	+¼
Green Eagle	8000	17	
Celtic A wt	8000	2	
Atlas Expl	7850	51	
Kalco	7500	22	+2
Benson	7500	21	
INDUSTRIALS			
EDP Indust	11500	47	+1
Intl Visual	1700	65	−4
Laurentide	1600	$13¼	
PWA	1600	$11¼	+¼
Intl Cent	1500	95	
Bk Montreal	1400	$18½	−¼
OILS			
Coseka Res	26500	370	−10
PRP Expl	23325	138	−3
Freehold	15913	151	−14
Wms Gold	6000	31	+1
Albany Oil	5000	105	−5
Futurity	4000	23	

VANCOUVER CLOSE

TUESDAY

Stock	Sales	High	Low	Close	Net Ch'ge
MINES					
Aberdeen	61	40	40	40	
Acheron	2000	43	43	43	
Adonis M	2500	50	50	50	+2
Afton M	974	800	800	800	+45
Ajax Ltd	1000	5	5	5	
Alice Lk	2500	13	13	13	
Alwin M	1200	22	22	22	
Anchor M	1000	17	17	17	−1
Anaex M	2000	12	12	12	
Anglo B	1500	44½	40	44	
Arcadia	3000	24	22	24	+1
Ardo Min	3000	15	15	15	
Arlingtn	2000	11	11	11	
Atlas Expl	11500	53	51	51	
Attila R	2200	61	60	60	
Avino	11500	21	20	21	
Barrier Rf	700	75	75	75	+1
Bathrst N	2800	80	79	80	
Beaumt	1000	6½	6½	6½	+½
Beth Cop	100	$14⅜	14⅜	14⅜	
B Gulch	10000	97	90	95	+8
Bndary	1500	7½	7	7½	
Bow Riv	3000	33	32	32	
Brameda	2000	75	75	75	
Brendon L	500	25	25	25	
Brenmac	1000	28	28	28	−1½
Blion M	22900	64	57	63	+3
Buval Ex	600	21	21	21	
Bx Devel	2000	60	60	60	
Calico	4000	14	14	14	
Cbridge	4000	29	29	29	−1
Cardigan	4500	18	15	15	
Car Bell	500	23	23	23	
Cass Cons	2000	7	7	7	
Casino	3000	44	44	44	−½
Celtic M	41000	51	49½	49½	−½
Charta M	22000	34	33	33	−1
Citex M	25000	19½	18	19	+1
Colt	11450	57	53	53	−3
Columb R	5600	21	19	19	−2
C C Slv	1928	23	22	22	−1
C Ftn C	5000	43	41	41	
Con S Butte	1000	16	16	16	
C Standrd	8500	18	16	16	−2
C Ex Mng	11000	42½	40	42	+1
Cop Giant	2000	6½	6½	6½	
Coperline	2000	6	6	6	
Cop Ridge	1000	22	22	22	
Cord Intl	1600	155	151	151	
Coronation	1500	18	18	18	−2
Coronet	2500	30	30	30	
C Slvr	2000	51	51	51	+1
Cree Lake	1000	50	50	50	
Croyden	9000	7	5	5	−2
Dalton R	2500	46	45	45	−1
Dankoe M	1560	140	130	130	
Davenprt	3100	53	53	53	
Davis K	1500	61	61	61	
Demsey M	6000	35	33	35	
Dolly Var	1000	32	32	32	+2
Dusty M	12000	20	18	19	−2
Dynasty	700	980	970	970	
Enex M	2000	40½	40	40	
Equat Res	1000	21	21	21	+1
Exeter M	500	18	18	18	
Falaise	3000	6	6	6	+½
F Nat Ur	4000	9	9	9	
Flagstone	2000	11	11	11	−1
Fosco M	9000	67	52	66	+1
Fourbar	500	9	9	9	+½
Front Ex	2000	12	12	12	
Giant Ex	100	11	11	11	
Gibraltar	7600	$12¾	12¼	12⅜	−¼
Glen Cop	1000	9	9	9	
Gold Gate	3300	28	28	28	
Gold Riv	57000	90	75	86	+11
Granite M	7500	22	21	21½	+½
G N Pete	7000	42	40	41	
Green Eagle	3000	17	17	17	
Gunn Min	52000	198	189	198	+5
Henrieta	1000	16	16	16	
Hibernicn	4000	156	150	155	
Highld Lod	3500	15	15	15	
Highwk	334	11	11	11	
High Chief	5500	15	14	14	−1
Highld Val	2500	12	12	12	−½
HBay Mtn	1000	8	8	8	
Imp Metal	42000	37	33	37	+3
Iskut	1000	17	17	17	+1
Jackpot	2000	15	15	15	
Jericho	1400	5½	5½	5½	−½
Joy Min	500	45	45	45	−3
Kalco	5000	21	20	20	−1
Kamad	4700	116	105	105	−10
Kelver M	3500	10	10	10	
Lk Beavrhs	2000	16	11	16	+5
Largo	2500	11	11	11	
Larong M	5000	20	20	20	
Laura	2000	15½	15½	15½	+½
Leemac M	29500	62	55	60	−2
Lexingtn	1000	17	17	17	
Lon Pride	1000	3½	3½	3½	
Lone Crk	21000	35	31	33	+1
Lori Expl	2000	28	28	28	
Lornex	200	935	935	935	+5
Makaoo D	7500	22	20	20	−4
Maverk M	4000	35	33	33	
Meteor M	10000	30	28	29	+1
M M Mng	3000	14	12	12	−2
Moresby	4000	20	19	20	
Mt Sick	1500	39	39	39	−1
Mt Wash	4000	11	11	11	
Nadina	2000	36	36	36	−1½
Native	2000	4½	4½	4½	
New Cinch	3000	20	20	20	+1
N Cronin	8500	5½	5	5¼	
N Privater	9000	26	24	25	−2
New Taku	2540	11	11	11	
New Territ	3000	10	10	10	
Newvan R	4000	19	18	18	
Northair	4000	50	48	48	−2
Northlod	1000	17	17	17	−3
North Pac	3000	31	29½	29½	−1½
N Homestk	2000	17	17	17	
Nw Venture	1500	52	51	51	
Pac Sil	500	4	4	4	
Pathfindr	2000	49	47	47	−2
Peel Res	5000	10½	10½	10½	
Peso Slvr	1000	17	17	17	
Pine Lake	2000	11	11	11	
Pinnacle	13000	23	20	22	−1
Polaris	1000	5	5	5	
Primer	15000	16	15	15	
Pramid	5000	17	16	17	
Rackla	6500	20	19	19	−1
Ramid Intl	1000	13	13	13	
Rayore Ent	5000	19	19	19	−1
Reako Ex	4200	79	75	75	
Riviera In	1500	14	14	14	
Robert M	11500	28	24	24	−5
Rocket M	3500	9½	9½	9½	
Ring Hills	1200	33	33	33	
Rose Pass	2000	29	29	29	−1½
Sabina In	2500	125	120	120	
Sheba Cop	500	14	14	14	
Sierra Em	3317	335	320	335	+10
Silv Chief	800	22	22	22	−1
Silverqk	1000	12	12	12	
S Ridge	1500	7	7	7	
S Standrd	3500	68	67	67	
Skaist M	16500	37	30	33	−1
Slocan D	2200	180	175	175	−10
Sonic Ray	50	17	17	17	
South Seas	2000	12	12	12	−1
Spartan Ex	1000	18½	18	18	
Stell Lake	100	65	65	65	
Specair	6000	22	22	22	
Texal D	72000	59	50	57	+7
Torwest R	300	16	16	16	
Trans Col	4500	13½	12	12	
Turismo In	1000	10	10	10	
Untd Chief	8000	45	44	45	−3
Val Cop	150	980	970	980	
Vestor Ex	7000	90	88	90	+1
West Mns	220	32	320	320	+10
Wharf Res	25200	127	120	120	
White Riv	13000	24	23	23	
WARRANTS					
Texal A w	2000	10	10	10	
INDUSTRIALS					
All Can B	1200	275	266	266	
BBC Trust	1800	$11½	11½	11½	
Balco Ind	200	$14¼	14	14	
Bank BC	14	$23⅞	23¾	23⅞	−⅛
Bk Mont	200	$18¾	18¾	18¾	−¼
Betrust pr	100	$39½	39½	39½	
Block Br	1000	300	295	295	
BCT 6 Pr	3	$74¼	74¼	74¼	
Cdn Brew	100	$5¼	5¼	5¼	
Can Pacific	50	$18⅛	18⅛	18⅛	
Capt Int	700	175	170	170	−10
Canferra	1000	35	35	35	
Computrx	500	45	45	45	
Cons Bear	300	5	5	5	
Cornat In	160	350	350	350	+10
Cornat A pr	50	$19¾	19¾	19¾	
Crestwd	200	80	80	80	
Delta Hotel	60	270	270	270	
Doman In	900	$11⅛	11	11⅛	+⅛
EDP Indust	6600	46	45	46	
Fidelity Tr	100	460	460	460	+10
Gt Pac Ind	300	150	150	150	
Gregory In	200	250	245	250	
Imp Mar	500	30	30	30	+2
Inlnd N Gas	200	$11⅜	11⅜	11⅜	+⅛
Integ Wd	700	400	400	400	
Intl Cent	2700	95	90	95	+5
Intl Hydro	1300	90	90	90	−3
Interplex	500	25	25	25	−1
Intl Visual	4500	71	66	69	−6
Ionarc	2100	165	162	162	
Kaiser Res	100	300	300	300	
K Indust	2000	32	32	32	
Mercuria	500	38	38	38	
Mohawk Pf	500	320	320	320	
Neonex In	1150	415	400	400	
NW Sports	325	6	6	6	
NW Fin	482	230	230	230	−5
Ok Holdg	200	$5⅛	5	5⅛	
Pac Indus	1700	64	62	64	+3
PWA	406	$11⅛	11	11	−⅛
PWA A pr	50	$43½	43½	43½	
Pot Dist	200	435	435	435	
Thermo P	870	126	126	126	
Tokar Ltd	1800	330	325	330	
T C Glass	200	$11½	11½	11½	
U Equities	1000	300	300	300	
Unity Bk	600	$7¼	7⅛	7¼	
Wardair	500	290	285	290	+5
Westward	4700	175	156	156	−17
Whonock A	500	$11½	11½	11½	
Wosks Ltd	200	$9½	9½	9½	
WARRANTS					
Melton A w	200	260	260	260	
OILS					
Albany Oil	400	114	110	110	
Alta Pete	3350	250	248	250	
Alld Rox	2500	63	63	63	
Blindry	2000	131	125	130	−5
C Hdrogas	1500	80	75	80	−10
Cparal	13000	30	30	30	−1
Colonial	2100	100	100	100	
Concept R	300	235	225	225	
Coseka R	4600	395	380	380	−20
Earlcrst	6000	14	13	13	−½
Embassy	3000	55	55	55	
Five Star	3500	8	8	8	−½
Freehold	55515	180	165	165	−3
Futurity	4100	24	23	23	
Giant Reef	1000	32	32	32	+1
Greenland	2600	130	120	120	
Monterey A	7050	50	47	47	−3
M States	8200	170	160	170	
Pancdn Pete	100	14½	14½	14½	
Plains P	6000	26	24	26	+1
Pondery	2800	110	110	110	
P Expl	48780	143	135	141	−5
Rand Res	1667	72	71	72	
Seneca D	1222	70	70	70	−3
Silmil Ltd	15	25	25	25	
S Christal	5000	113	106	113	+4
Skat Res	2100	198	192	198	
Stampede	2500	72	72	72	
Texacal R	2000	14	14	14	
West Ex	1500	8	8	8	
Whistler	2000	34	34	34	
W Gold	11000	31	25	30	

PITCHER OPTIONED

PITTSBURGH (AP)—Pittsburgh Pirates of the National Baseball League have optioned pitcher Bruce Kison to their Charleston, W. Va., farm club so that he could work back into shape after recovering from a sore arm suffered in spring training.

NEW YORK

Admiral	11⅜	Gen Instru	18⅛
Addressgrph	18⅜	Hecla	15⅞
Alcan	12⅞	Hilton Hotel	24
Allied Chem	35⅜	Honeywell	116¼
Allis-Chalm	9⅜	Inland Steel	33⅞
Amer B'cast	25½	IBM	421
Amer Can	32	Int Harvest	28¼
Amer Motors	8½	Int Paper	37½
Amer El P	26⅛	Int Tel T	36½
Amer Tel T	52¾	Int Minerals	9⅛
Anaconda	21	Int Nickel	29¾
Avco	11⅞	Int Utilities	25¾
Amer Smelt	19½	Johns-Man	23⅞
Air Reduc	13⅜	Kaiser Alum	15⅛
Ampex	4¾	Kennecott	27½
Amer Metal	33	Kraft	18¼
Amer Airline	18⅝	Libby-McNeil	5⅛
Ashland Oil	27¼	Litton Indus	8⅞
Atl Richfield	78¾	Ling-Temco	10
Avon	134	Lockheed Air	7
Bab Wilcox	27⅞	Mattel	6⅛
Beech Air	15	Minn MM	180¾
Bethle Steel	29⅞	Merck	196⅝
Boeing	18⅝	Mobil Oil	72½
Burl North	42⅛	Mont Ward	21¼
Burroughs	229	Monsanto	55⅜
Brunswick	23	McDon Doug	36¼
Boise Casc	10⅞	Newmont	26¼
Borden	22⅞	Natomas	45⅛
Bell Howell	32¼	N Cash Reg	33⅞
Burl Indus	33	Occidental	11
Borg-Wrn	28¼	Outboard	38
Bendix	41¾	Pan Am	9⅜
Canada Dry	8¾	Pac Gas	28¼
Caterpillar	64½	Penn Central	2⅜
Celanese	35½	Phillips Pet	47⅞
Cessna	23¼	Polaroid	127½
City Invest	12⅜	Pepsi	85
Coca-Cola	139	Pit Bowed	14¼
Colg-Palm	25⅜	Proc Gamb	101
Control Data	44⅞	RCA	27⅜
Colt Indus	18⅝	Raytheon	29⅛
Con Edison	24⅜	Royal Dutch	43⅞
C Satellite	50⅝	Repub Steel	29⅝
Comp Science	2¾	SCM	13⅝
Chris-Craft	4⅞	Safeway	34⅜
Chrysler	32	Sears Roe	197½
Colum Bcast	41⅞	Shell Oil	48⅜
Crown Cork	23⅛	Stand. Calif.	88
Crown Zeller	28½	Exxon	102⅝
Delta Air	19⅜	Singer	52⅝
Disney	193	Sperry Rand	40⅜
Dictaphone	10	Swift	39¾
Dow Chem	105⅞	South Pac	34⅜
Dillingham	7¾	Teledyne	13⅞
Du Pont	172⅞	Texaco	40⅜
Eastern Air	13¼	Texas Gulf	22¾
East Kodak	134¾	20th Cen Fox	7⅞
El Paso	16½	Transamer	13⅜
Ford Motor	62⅞	TWA	35⅞
Fed N Mtg	15⅝	Union Carb	43⅞
Fair Hiller	8½	Union Pac	59¾
Firestone	21½	Uniroyal	13¼
Fair Camera	49⅛	Utd Aircraft	39
Gen Elec	63⅜	Utd Brands	8½
Gen Foods	26½	U.S. Steel	34⅜
Gen Motors	72¼	Utd Airline	22¾
Gen Tel E	27⅝	Westinghse	34¼
Georgia Pac	32	Western Air	11
Gillette	58½	Whirlpool	31⅞
Goodyear	25⅞	Woolworth	21¾
Greyhound	16⅛	Wometco	15
Grumman	9⅞	Weyerhsr	60⅝
Gulf Oil	25⅝	Xerox	155¼
Gulf Western	24	Zenith	40½
Gen Dynam	19		

Toronto Off Sharply In Active Trading

Prices on the Toronto stock market moved sharply lower in active trading today.

Declines more than tripled advances, 377 to 120, while 241 issues remained unchanged.

All of the markets industrial sub-groups declined, except for industrial mines which was unchanged. Real estate, steel, oil refining and paper and forest stocks recorded the largest declines.

Elks Stores fell 1½ to $20½, Consumers Distributing 1⅜ to $28½, Redpath Industries 1¼ to $25, Pacific Pete 1¼ to $30 and Aquitaine 1 to $24.

Falconbridge Nickel rose 3½ to $78, Ahed Music 20 cents to $2, Eastern Provincial Airways ½ to $5¾ and Harding Carpets A ½ to $7¾.

Dome Mines slipped 3 to $89, Placer 2 to $53 and United Siscoe 85 cents to $7.75. McIntyre rose 1¼ to $54¼ and Campbell Red Lake ½ to $55½.

Numac was down ⅞ to $15⅛ and Ranger ½ to $26¼. Puma was up eight cents to 90 cents.

New York

New York, propelled by an early wave of selling, pushed lower today for the third straight session.

The Dow Jones average of 30 industrial stocks dipped more than six points in the first half-hour, then settled into a more gradual decline.

Declines held a wide 1,013 to 323 edge on advances. Volume, spurred by the early activity, ran well ahead of the sluggish pace of Monday and Tuesday.

Analysts said investors' confidence was low in the face of economic worries and the possibility, raised Monday by a White House official, that the Nixon administration would consider using tax measures against inflation and the threat of an overheating of the economy.

Eastman Kodak, down 2¾ at $132, was the NYSE's most-active stock.

Oil stocks, moving against the market current, generally recorded fractional gains. Exxon was up ¼ at $102⅝, Texaco advanced ⅛ to $39⅞, and Gulf Oil was up ¼ at $26.

Montreal

All sectors declined sharply on the Montreal stock market today.

Combined volume on the Montreal and Canadian stock exchanges at 1 p.m. was 526,400 shares, compared with 716,900 shares at the same time Tuesday.

Pacific Petroleum dropped 1½ to $30, QSP Ltd. 1⅛ to $11½, International Utilities 1 to $24⅞, Canada Cement Lafarge 1 to $59½ and Aquitaine 1 to $24. Falconbridge Nickel gained 2¼ to $76½.

On the Canadian Stock Exchange, Muscocho was unchanged at 32 cents on 12,000 shares.

London

Prices on the london stock market moved higher in quiet trading today.

The Financial Times index rose 2.6 points to 466.9 in mid-session trading.

TRANS MOUNTAIN PIPE LINE COMPANY LTD.

Notice of Dividend No. 46

Notice is hereby given that a dividend of thirty cents (30c) per share has been declared for the quarter ending June 30, 1973, payable on June 30, 1973 to shareholders of record at the close of business on the 6th day of June, 1973.

By Order of the Board.
J. H. McQuarrie,
Vice-President and Secretary

CLOVERDALE TOWNHOUSE COURT
APARTMENTS
991 Cloverdale Avenue—Near Quadra
OPEN FOR VIEWING DAILY 2-6 P.M.
Bachelors from $112 Two Bedrooms from $169
IMMEDIATE OCCUPANCY
Phone 385-4611 or Contact
P.R. BROWN & SONS, LIMITED
762 Fort Street 385-3435

OFFICE SPACE FOR RENT
3491 SAANICH ROAD
Close to Town and Country Shopping Area
920 Square Feet
Choice Area
Carpets and Drapes
For further information, phone
385-3393
(Closed Monday)

OPEN HOUSE
Today, 2-4 p.m.
FOURTEEN FORTY BEACH DRIVE
WHYTE & GOWER
OAK BAY PROPERTIES
2227 Oak Bay Avenue Phone 592-2407

Deep Cove Chalet

OPEN 7 DAYS A WEEK
Dine and Dance with George Essihos
SMORGASBORD LUNCHEON, CANDLELIGHT DINNERS
FULL FACILITIES FOR BANQUETS, WEDDINGS AND CONVENTIONS — RESERVATIONS SUGGESTED
11190 CHALET RD. (In Deep Cove). 656-3541

"The Rudyard Kipling"
1420 BEACH DRIVE
Oak Bay Waterfront
Prestige Apartment Homes
Open to View Saturday 1-5 p.m. or by appointment
Phone 382-9191 or 598-5622

Canada Permanent
1125 DOUGLAS ST.

business

Neonex

Neonex International Ltd. reports first quarter net earnings of $201,000 his year, a 42 per cent increase from last year's $142,000. Consolidated sales and revenue rose 35 per cent to $43,582,000 from $32,257,000 last year.

Neonex International is an industrial corporation in a number of consumer markets.

Maclean

Maclean-Hunter Ltd. had a first-quarter profit of just over $1,000,000 or 13.3 cents a share, president Donald Campbell told the annual meeting of shareholders.

That represents an increase of 9.4 per from $969,000 or 12.1 cents a share in the corresponding period of 1972.

Revenue for the quarter increased more than 44 per cent to $24.9 million.

Imperial Oil

Imperial Oil's first-quarter earnings are estimated at $46 million or 36 cents a share, up from $45 million or 35 cent a share a year earlier, shareholders were told today at the annual meeting.

President J. A. Armstrong said crude oil and natural gas liquids production was up 22 per cent to 278,000 barrels a day but the impact on earnings was tempered by higher royalty and exploration costs.

Armstrong told the meeting that delay in building a natural gas pipeline down the Mackenzie Valley to accommodate a crude line for Alaskan crude would not be in the best interests of Canada.

He said he does not believe that both lines can be built at the same time down the Mackenzie unless such a project is undertaken "jointly or separately by the governments of Canada and the United States."

Wosks

Wosks' Ltd. reports sales of $4,035,702 in the first three months of 1973, up 34.7 per cent from sales of $2,996,805 in the first three months of 1972.

Company president Ben Wosk did not have an estimate of this year's first quarter earnings. Wosk told shareholders at the company's annual meeting he expects sales to double in the next five years. He said sales increased to $15.6 million in 1972 from $6.9 million in 1968.

B.C. Turf

British Columbia Turf Ltd. reports 1972 net earnings of $157,064 or 16.5 cents a share compared with net earnings of $144,582 or 15.1 cents a share in 1971. Income rose to $2.4 million in 1972 from $2.2 million in 1971.

Great-West Life

Great-West Life Assurance Co. of Winnipeg reports record sales of $980,576,000 for the three months ended March 31, a 49 per cent rise from the same period in 1972.

Earnings for the three-month period were $1.23 a share compared with $1.35 for the same period last year.

As well, company directors approved payment of the regular quarterly dividend of 50 cents a share on June 1 to shareholders of record at the close of business May 16, 1973.

Gulf Oil

Gulf Oil Corp., among the world's leading producers of petroleum reports an 18.7-per-cent increase in earnings for the first quarter of this year and listed total revenues of more than $2.1 billion.

Gulf told its stockholders that its consolidated net earnings of $165 million so far this year were equal to 80 cents a share, compared with 67 cents a share on earnings of $139 million for the same period last year.

U.S. Steel

U.S. Steel Corp. reports earnings for the first quarter of 1973 more than doubled from the same period a year ago on total revenues of $1.52 billion.

First-quarter income totalled $49 million, or 91 cents a share, compared with net earnings of $19 million, or 35 cents a share, for the 1972 first quarter, U.S. Steel said.

Sales during the first three months of last year topped $1.12 billion.

Interim Listing

TUESDAY

Abc Mn	40	—	Hertz In	24	29
Abel Rs	25	27	Highl Qn	42½	—
Abi Expl	5	6	Hob Crk	27	30
Acplom	12½	15	Holbrg	—	9
Adr Res	38	43	Hond Mn	—	20
Aikn Mtl	6	6½	Hub Mn"	—	15
Albrn Mn	55	70	Hnt Basn	5	11
Alvila	11	12	Junpr	15	18
Amig Rs	—	4	Kaz Copr	27	32
Ambas	2	4	Keith Cp	17	18½
Amb Res	20	23	Kigien	6	10
Ang Wst	7	10	Kendl M	43	—
Arc Res	55	60	Klsm Mn	30	33
Arin Pac	28	42	Kom Exp	—	8
Asel Ind	7½	16	Lew Ryr	5	7
Atnn Mn	9	10	Lou Mex	55	57
Baltr Mn	37	40	Lwr Val	13	13½
Bart Mn	35	—	Luck Str	8	—
Belcr Ex	23	29	Manx Pt	40	50
Bev Cal	27	35	Mcld Cp	25	27
Bonevil	25	30	Midnrt E	9	10
Bons Res	30	39	Milestn	20½	24
Boru Mn	18	25	Mol Mac	4	6
Brnt Exp	24	25	Montn Mn	5	8
Brewst	—	10½	Mt Hylnd	10	12
Bro Ovrt	14	15	Nat Lak	5	7
Buckey	20	22	Nw Dnvr	40	41
Cairn Mn	16	17	Nicol Cp	30	34
Can Bas	12	13	Nl sMn	13	15
Canw Ex	22½	25	Norstr	48	50
Cardwl	6	9½	Norwnd	92	94
Caroln	35	38	Pant Mn	15	17
Challgr	55	56	Payet Rv	—	12
Chanl Cp	16½	19	Pery Rvr	63	66
Coas Int	21	25	Plaz Rs	48	50
Colb Mn	55	58	Pr Stwrt	33	39
Com Res	8½	9	Princs	59	65
Concrde	28	35	Prsm Rs	12	14½
Conlur	—	15	QC Explr	14	15
Con Altr	45	48	Radfn	4½	4¾
Con Clev	6	7	Remr Rs	14	15
Cop Mac	42	54	Rchwd	100	125
Cop Lak	61	63	Rimrck	23	25
Corvl Rs	21	26	Rio Pieta	35	—
Covnx Dv	33	35	Robn Ex	44	50
Darsi Mn	6	9	San Jcnt	19	20
Decad Dv	70	72	Shasta	90	92
Dicstr	6	7	Silmnc	15	30
Donna	8	10	Spa Mns	3	5
Drchstr	15	20	Spcultr	76	80
Dorita	15	20	Spi- Exp	41	44
Dynmo	9	9½	Strbrd	15	18
Eagl By	29	35	Strlet	19	23
Ern Exp	50	52	Steako	7	9½
Fortu Isl	15	—	Sunris	8	10
Galvst	115	120	Swm Lak	5	10
Gary Mn	18	20	Tand Res	96	105
Geoqst	215	225	Tanzil	14	16
Geo Dyn	65	—	Teknol	17	20
Geo Str	18	20	Tourng	76	78
Gnt Mtl	—	19	Tritn Int	160	165
Ginlyn	5	9	Unvx Mn	93	94
Grmar	15	30	Vanlt Rs	25	27
Grndr Ex	23	25	Vict Mn	4	10
Grn Prx	55	—	Wn Stndr	15	20
Grt Wrld	30½	38	Whpsw	13	14
Gulf Tltn	15	—	Yukn Gld	65	66

LONDON

LONDON (CP) — Closing stock quotations in new pence unless pounds are indicated: Associated Brit Foods 53, Anglo Am of S. Africa 382½, Babcock and Wilcox 108, Barlow Rand 240, Bass Charrington 128, BICC 156, Blyvoor 286, Boots 250, Bowater Paper 204, Brit Am Tob 274½, Brit Assets Trust 74, Brit Leyland 35¾, Brit Oxygen 75, Brit Petroleums 576½, Broken Hill Prop 532, Burmah Oil 469½, Canadian Pac 815, Cast 120, Charter Cons 227½, Cons Gold 244½, Courtaulds 151¾, Daggafontein 8, De Beers 345½, Distillers 157¾, Dunlop 108, EMI 170, Free St. Geduld 797½, Gen Elec 133¾, Glaxo 380, Grand Metropolitan Hotels 136¼, Gr Univ Strs 283, Guest Keen 353½, Hawker Siddeley 429½, Hoover 450, Hudson Bay 965, ICI 279, Imp Tob 93, Judge 119½, Marks and Spencer 270, Metal Box 269½, Mim Holdings 170½, Phillips 850, Plessey 135, Poseidon 470, Rank A 433½, Rio Tinto-zinc 240½, Roan Consolidated 335, Second Scott Inv 88, Selection Trust 507½, Shell T and T 349, Tanganyika 210, Thomson 218, Thorn 392½, Tube Investments 458.

Ultramar 235½, Unilever 364¼, Union Corp 324, Vaal Reef 914, Vickers 122¾, Western Deep Level 667½, West Driefontein 151¼, Western Holdings 133½, Western Mining 158, Woolworth 90, Zambian Anglo 228, Zambian Copper 64½.

Bonds (in pounds) Brit Transport 54¾, Brit 2½s Consols 24⅜, Treasury 96¾, Exchequer 94, War I 34¼ xd.

DIVIDENDS

By THE CANADIAN PRESS

Cities Service Co., 55 cents, U.S. funds, June 11, record May 7.

Continental Can Co. Inc., 40 cents, U.S. funds, June 15, record May 21.

Giant Yellowknife Mines Ltd., 10 cents, June 21, record May 18.

Great-West Life Assurance Co., 50 cents, June 1, record May 16.

Interprovincial Steel and Pipe Corp., 25 cents, increase of 10 cents, May 28, record May 7.

Pine Point Mines Ltd., $1.75, June 22, record June 1.

Trans Mountain Pipe Line Co. Ltd., 30 cents, June 30, record June 6.

London Metals

LONDON (AP) — Closing metals bid-ask in pounds sterling a metric ton; silver in pence a troy ounce:

Copper—Spot	633-634,	futures	629.5-630.
Tin—Spot	1,700-1,704,	futures	1,692-1,693.
Lead—Spot	155.25-155.75,	futures	158.5-159.
Zinc—Spot	210.25-210.5,	futures	211.75-212.
Silver—Spot	85.8-86,	3 months	87.8-88.

Financing Squeeze Cited

By AL FORREST
Times Business Editor

New provincial legislation will make it difficult for companies to raise financing to develop mines, British Columbia Mining Association president W. J. Tough said today.

He said in an interview it will be very difficult to get a loan from a bank to put a mine into operation when the company can not show that the mine will go ahead.

New provincial legislation gives the government power to amend or veto proposed mining operations in B.C.

"How can you get financing if you can not demonstrate you are going to end up with a mine?"

MUST GET LEASE

He said mining is always a gamble but the provincial government has made it an even more risky business.

He said the amendments to the Mineral Act in Bill 44 put development of any new mine into question.

"A company which may have spent many millions of dollars to bring a property to production stage will not be allowed to mine without first obtaining a production lease on the property," Tough said.

"The unsettling factors of this are that it is within the discretion of the minister to grant or refuse a lease, and there is no indication of the terms that may accompany the granting of the lease."

Other legislation introduced in the spring session has created so much uncertainty that exploration and development inevitably will slow down in B.C., he said.

GIVE DETAILS

The full effect of much of the legislation might not be known until the provincial government publishes regulations giving details of the new laws.

The regulations are expected to be handed down over the summer months.

"Until we see the regulations we will not know for sure where we stand," he said.

"This uncertainty is very harmful to the industry."

Hundreds of millions of dollars had been invested in mines in recent years and now some of the investments are in jeopardy because the rules of the game have been changed, he said.

ASSESS EACH OTHER

"It would seem only reasonable to expect that there now will be a period of time during which the industry and government will cautiously assess each other, seeking areas of mutual interest, trust and understanding.

"During this time it is likely that exploration will be reduced and new mine construction will be at a relative standstill."

What will the mining industry do about it?

"We will co-operate with the government, of course — what else can we do? But we will also point out to them the cumulative effect of this new legislation."

He said these are the moves which are of particular concern to the mining industry:

—Bill 42, the Land Commission Act, gives the government power to rule on use of land, could withhold land from mining use.

—Bill 44, Amendments to the Mineral Act, permit the government to issue or withhold a production lease on proposed mines and allow the government to acquire equity in mining ventures. Tough said the industry can not help but wonder if acquisition of shares by the government might not be tied to the granting of a lease.

—Bill 62, Amendments to the 1962 Income Tax Act, raises corporation taxes in B.C. from 10 per cent to 12 per cent.

—Bill 63, a new tax of one-tenth of one per cent on capital employed in business. This corresponds to a similar Ontario tax but there the mining industry is partly exempt, unlike B.C.

—Bill 64, The Mineral Land Tax Act permits the government to levy taxes on crown-granted mineral lands. Owners of the grants will pay $2 per acre if they are located at or near operating mines, from 25 cents to $1 per acre outside designated producing areas.

—Those mines which operate under titles not defined in Bill 64 will be, by year's end, required to pay a tax equivalent as though they had been liable under the bill, Tough said.

In all, the changes are expected to cost the mining industry from $20 million to $25 million a year plus a similar amount from royalty legislation.

ROYAL BANK APPOINTMENT

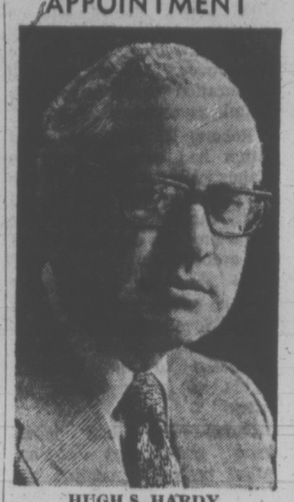

HUGH S. HARDY

The Royal Bank announces the appointment of Hugh S. Hardy as a Deputy General Manager in its Canadian Districts Division at Head Office in Montreal. He was formerly Assistant General Manager and Director of Marketing. He will continue to be responsible for the bank's overall marketing support activities, and will be responsible for the management of the marketing and development functions in the bank's Canadian branch network. Mr. Hardy is a graduate of the University of Saskatchewan, with extensive business and consulting experience in Canada, the U.S. and overseas.

* * *

EARNINGS

By THE CANADIAN PRESS

Atlantic Sugar Refineries Co. Ltd., three months ended March 31: 1973, $1,359,730, 21 cents a share; 1972, $757,790, 10 cents.

Bombardier Ltd., year ended Jan. 31: 1973, $394,000, three cents a share; 1972, $12,077,204, 76 cents.

Canada Safeway Ltd., 12 weeks ended March 24: 1973, $4,545,992; 1972, $4,549,930.

Canada Steamship Lines Ltd., year ended Dec. 31: 1972, $13,663,000, $4.37 a share; 1972, $10,890,000, $3.39.

Canadian Cablesystems Ltd., six months ended Feb. 28: 1973, $1,793,061, 45.8 cents a share; 1972, $1,397,137, 38.4 cents.

Canadian General Electric Co. Ltd., three months ended March 31: 1973, $3,900,000, 47 cents a share. 1972, $3,300,000, 40 cents.

Clarcan Petroleum Corp., nine months ended Feb. 28: 1973, $128,657 loss, 18 cents a share; 1972, $2,867 profit, one cent.

Dominion Corset Co. Ltd., year ended Dec. 31: 1972. $553,385 loss; 1971, $229,125.

Giant Yellowknife Mines Ltd., three months ended March 31: 1973, $658,000, 15.3 cents a share; 1972, $412,000, 9.6 cents.

Gibraltar Mines Ltd., three months ended March 31: 1973, $6,740,000, 59 cents a share; 1972, no comparable figures.

Glengair Group Ltd., three months ended March 31: 1973, $1,116,175, six cents a share; 1972, $332,377, no per share figure.

Imperial Oil Ltd., three months ended March 31: 1973, $46,000,000, 36 cents a share; 1972, $45,000,000, 35 cents.

International Utilities Corp., three months ended March 31: 1973, $18,100,000, U.S. funds, 58 cents a share; 1972, $14,900,000, 49 cents.

MacLean-Hunter Ltd., three months ended March 31: 1973, $1,000,000, 13.3 cents a share; 1972, $969,000, 12.1 cents.

Maplex Management and Holdings Ltd., three months ended March 31: 1973, $88,941, 24.5 cents a share; 1972, $2,943, no per share figure.

Microsystems International Ltd., three months ended March 31: 1973, $77,000 loss; 1972, $1,451,000.

Moore Corp. Ltd., three months ended March 31: 1973, $12,311,000, U.S. funds, 43 cents a share; 1972, $10,529,000, 37 cents.

Provigo Inc., 52 weeks ended Jan. 27: 1973, $2,849,000, 76 cents a share; 1972, $2,202,000, 59 cents.

Selkirk Holdings Ltd., three months ended March 31: 1973, $463,996, 11.5 cents a share, 1972, $338,757, 8.4 cents.

$ EXCHANGE

In Victoria today, purchase of U.S. funds in terms of Canadian dollar was quoted by the Royal Bank at .9960 for cheques, .9950 for cash and .9850 for silver. Selling rates were $1.0085 for cheques and 1.0095 for cash.

MONTREAL (CP)—U.S. dollar in terms of Canadian funds at noon today were down 1/25 at $1.00 7/25. Pound sterling up ¼ at $2.49½.

In New York, the Canadian dollar was up 1/25 at $0.99 18/25. Pound sterling up 2/5 at $2.48 4/5.

Multi-Million Army Graft

RIO DE JANEIRO (AP) — A military prosecutor has accused 26 army officers of taking bribes and kickbacks on military purchases.

Military sources say the alleged graft runs into millions of dollars.

It is the second such case in two months, threatening a major scandal for the military regime that pledged to stamp out corruption in government when it seized power nine years ago.

MUTUALS, BONDS

TUESDAY

MUTUALS	Bid	Ask
Acro Fd	141	155
All Cdn Com	762	833
All Cdn Div	823	900
All Cdn Ven	397	434
All Cdn 4000	529	578
Amer Gr	566	621
Andrea Eq	541	591
Cda Gr	614	675
Canagex	1141	1234
Cdn Gs Eq	1522	1673
Cdn Inv	526	577
Cdn Sec Gr	573	630
CSA Gold	858	938
Cdn Tdust'd	523	574
CSM Japan	1297	1425
Cap Gr	1149	1177
Col Mut	596	655
Com Intl	1521	1671
Com Intl Lv	398	437
Com Ven	777	854
Corp Inv	638	701
Corp Inv S	529	581
Dom Com	660	717
Dr'fus Inc	1134	1243
Dr'fus Intl	1166	1278
Eaton Vik	614	667
Educat Eq	834	878
Entarea Inv	665	731
Exec For C	637	698
Fraser Gr	391	430
GIS Comp	1147	1261
GIS Inc	408	449
Gr Pac	489	535
Gr Eq	860	945
Guard Ent	100	111
Guard Gr	952	
Harvard Gr	754	754
Ind Gr	1037	1140
Int Eng	272	299
Intl Gr	604	664
Int Inc	432	475
Inv Gr	1281	1401
Inv Intl	669	732
Inv Jap	864	945
Inv Mut	602	658
Martme Eq	355	387
Mut Accum	632	695
Mut Bond	1053	1158
Mut Gr	380	419
Mut Inc	549	
Natrusco	1705	1776
Nat Res	809	884
NW Eq	612	673
NW Cdn	568	624
NW Gr	529	581
Pac Div	584	584
Pac US	410	410
Pen Mut	927	927
PHN	1324	1350
Planned R	492	541
Princ Gr	478	525
Princ Vent	255	280
Prov Mut	785	859
Prov Stk	629	688
Prud Gr	696	760
Reg Gr	970	1066
Reg Vent	451	496
Royfund	695	723
Temp Gr	938	1025
Timed Inv	915	
Un Accum	534	587
Un Horizon	259	285
Un Amer	185	203
Un Vent	349	384
Univest	610	670
Vanguard	696	762
Univ S Eq	814	895
West Gr	661	726
Xanadu Fd	402	402

BONDS			
Cdas 5¾ 74	99.85	99.95	
Do 8 74	104	104½	
Do 5½ 75	98.75	98.85	
Do 3¼ 76	90¾	91	
Do 7 77	101¼	101¼	
Do 4½ 83	80½	80¾	
Do 6½ 95	91	92	
CNR 4 81	80½	81	

CORPORATIONS		
Alta Gs 8⅛ 92		
	98½	101½
Bm-Rt 6¼ 78	99½	102½
BMo 7 78	96½	99½
BMo 7½ 77	97½	
BeH 8 80	101	103
Do 8 97	98	100½
Do 8⅛ 94	98⅞	101⅛
BC Tel 7⅞ 95	95	96½
Do 9⅛ 90	105	109
Do 9⅜ 92	106	110
Do 8¼ 94	98½	101
CP Hotels 8⅝ 92		
	100	104
Con Gs 8 92	98	100½
Falcon 7¾ 91	93	97
Gulf 8¾ 91	102	
HFC 8 92	95	99
Indal 8½ 93	98	101
INCO 8¾ 91	102	105
MHT 9 80	100	104
Niag 8¼ 92	99	102
Pan C 8¾ 91	100	104
Roy BK 7 91	97	100
SSR 8¾ 92	101	105
TrGr 9 91	101½	104½
TCP 8⅜ 93	99⅛	101⅜
Roy Tr M 7¾ 79		
	99	102
Wstc 8½ 93	99⅛	101⅜

CONVERTIBLES		
Ackl 7½ 88	104	107
ALGT 7½ 94	164	169
CGas 5½ 89	87	91
Gnstr 6½ 92	119	123
Home 5½ 92	115	
Scurry R 7¼ 88		
	89	93
Wsct C 5½ 88	85	89
Wsct 7½ 91	109	112

"VICTORIA'S LEADING "Condominium" "BROKERS"
FINEST SELECTION BEST LOCATIONS
OPEN HOUSE Mon.-Sat., 2-4 p.m.

WATSON MANOR
1000 McLure St.
RETIREMENT
One Bedroom Condominium Suites
Prices $16,450 to $17,950

MARQUEE COURT
2095 Oak Bay Ave.
Retirement (Bus at Door)
2 ONLY 1-Bedroom Condominium Suites
$16,200 - $17,500

DEAN HOUSE
1875 Lansdowne Rd.
1 ONLY 1-Bedroom and Den Suites
$26,900 - $27,900

PAKINGTON MANOR
1012 Pakington
Large 2-Bedroom 1½ Bath Suites
$29,900

TELEPHONE 592-2407
Whyte & Gower
Oak Bay Properties Ltd.
2227 Oak Bay Ave.

DIAL-A-THOUGHT
DR. J. B. ROWELL
384-8713
Pastor Emeritus, Central Baptist Church, Victoria, B.C.

WANTED By Loving Wife
A portrait of my husband for Mother's Day, May 13. Please, husband, call SVENDSEN'S STUDIO, 598-2131 today and make your appointment. There's nothing I'd like more for Mother's Day than a portrait of you. And please have it taken at Svendsen's Studio; they do such outstanding work with he-man portraits.

FOR SALE BY OWNER
University Area — Mt. Baker — Seaview
Superior construction. 1875 square feet, 2 bedrooms, separate dining room. Billiard room. Choice Rhododendron garden, easily maintained. No steps. $69,500.
For Further Information Phone 478-4811

CAMOSUN COLLEGE
VICTORIA, B.C.
invites applications for the following positions:
FULL TIME FACULTY:
Statistics
Learning Resource Co-ordinator
Law/Management
College Foundations (Upgrading) Chairman
Native Indian Program Co-ordinator
Political Science
Psychology/Counselling or Psychology/Corrections
Counselling/Psychology or Counselling/College Prep
Biology
Engineering Technology/Physics
Athletics Supervisor/College Prep
Geography/Anthropology
Sales/Marketing
Accounting
PART TIME FACULTY:
Legal Services (Canadian Corrections Methods)
Theatre Arts
Applied Communications
Instrumentation and Systems
Surveying
Investment
Estate Planning
Real Estate/Appraising/Insurance
Visual Arts
Photography/ETV
SUPPORT STAFF:
Library Technician
Laboratory Assistant
Graphics/Off-set Technician
Social Science Laboratory Instructor
Information Officer
Chemistry Laboratory Assistant
Direct requests for detailed job description and application form to:
The Principal, Camosun College, 1950 Lansdowne Road, Victoria, B.C.

WE ARE PROUD TO OFFER
TWO LUXURY CONDOMINIUMS
Blair House
978 HEYWOOD AVE. On the Park
Open House Daily - 2:00 to 4:30
(Except Sunday)
Location and design of the 8 units (2 per floor) offers the final word in condominium luxury.
From $35,700
AL CHAUVIN Phone 385-3733

Bickerton Court
250 DOUGLAS STREET
Open House Daily - 2:00 to 9:00
(Except Sunday or by appointment)
Now over one half sold. Established as Victoria's best value in condominiums.
1-Bedroom Units from $21,000.
2-Bedroom Units from $31,500.
JOHN JAMES—382-0032
BICKERTON COURT—383-2214
PACIFIC STRATA SERVICES LTD.
26 Bastion Square

peter pollen ford Shows Them All
Ford
AT THE HILLSIDE MALL April 30 - May 5th
'73 FORD LTD
"Quiet is the sound of a well-made car"

—GENTLEMAN—
45 years old with 24 years accounting experience desires position in Victoria. Capable of all accounting functions including preparation of financial statements.
Write — Box 403, Fort St. John, B.C.

SCREENS
ALLIED GLASS
VICTORIA
388-5108
"Anything In Glass"

MYHRE TERRACE
Deluxe Townhouses
McKenzie Avenue at Glanford
OPEN HOUSE
Daily 1:30 - 4:30
(Except Sunday)
2 and 3 Bedroom split level designs.
$26,900 to $27,950
Whyte & Gower
Oak Bay Properties Ltd.
2227 Oak Bay Avenue
592-2407

Woodward's
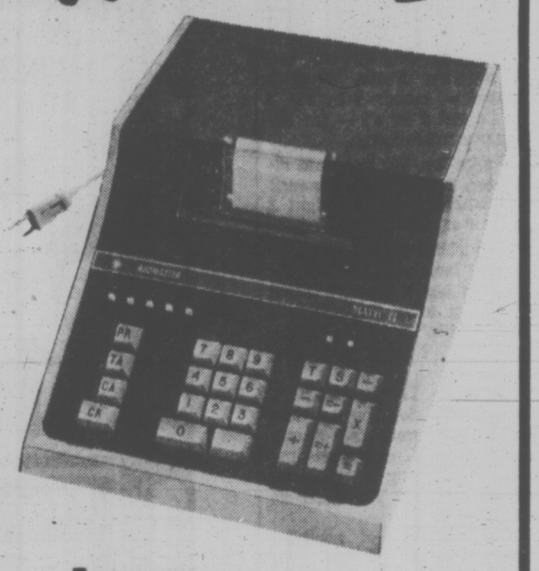
ADDMASTER
MATH II
PRINT OUT CALCULATOR
This new calculator will add, subtract, multiply and divide instantly with a printed record of all operations. Memory accumulates and totals products. Features automatic constant, fixed or floating decimal and rounds off for efficient service. Sensibly priced at this
SALE PRICE
269.99
—Woodward's Stationery and Office Supplies, Main Floor

This issue is not an offer to sell or a solicitation of an offer to buy these securities.
The offering is made only through the Prospectus.
New and Secondary Issue
WESTMILLS CARPETS LIMITED
500,000 Common Shares
(without nominal or par value)
PRICE: $8.00 per share
Nesbitt Thomson Securities Limited
Wood Gundy Limited — A. E. Ames & Co. Limited — Greenshields Incorporated
Pitfield, Mackay, Ross & Company Limited — Pemberton Securities Limited — Gairdner & Company Limited
Midland-Osler Securities Limited — Ryan Investments Limited — Cochran Murray Limited
Crang & Ostiguy Inc. — Houston, Willoughby and Company Limited

Afton Pushes Pact

VANCOUVER (CP) — The managing director of Vancouver-based Afton Mines Ltd. says he is disappointed that Canex Placer Ltd., a wholly-owned subsidiary of Placer Development Ltd. of Vancouver, has stopped all exploration work on Afton's Kamloops copper orebody.

Robert E. Hallbauer said Afton had sent a letter to Canex pointing out that Afton shareholders had disapproved of the Afton-Canex agreement regarding the development of the orebody.

He said Afton suggested that an agreement be worked out so development of the orebody could proceed "without prejudice to the ultimate rights of either Canex or Afton."

Canex-Placer has taken legal proceedings against Afton trying to compel the company to live up to the terms of the exploration and development contract. Canex announced last week that it was halting work at the Kamloops property pending settlement of the dispute.

Afton is controlled by Teck Corp. Ltd. of Vancouver which tried to have the Afton-Canex Placer development contract set aside by the courts last year but lost.

Skinny Logs Used By Mills

SAND POINT, Idaho (AP) — Two north Idaho sawmills have found a way to use skinny, undersized logs by making them into small boards.

The mills, in Sandpoint and Bonners Ferry, produce lumber — mainly 2 by 2's, 2 by 3's and 2 by 4's — for the construction industry.

A slim log, 2¾ inches in diameter, is fed into the mill and emerges as a straight 2 by 2 for example.

"We utilize material that up to now has been wasted and we turn out a product which the large mills don't like to bother with," says Don Diehl, operator of the Sandpoint mill.

The mills, Diehl adds, have meant jobs for loggers and some entrepreneurs. Small-scale loggers and part-time woodsmen bring in most of the small logs processed at Diehl's mill.

The economy of northern Idaho is certain to benefit as the harvesting of small logs increases, said Donald White, Coeur D'Alene area forester for the University of Idaho.

The Bonners Ferry mill, owned by the Bonners Ferry Post Co., turns the small logs into grape stakes, tree stakes, fence railings and posts.

The two small, locally-owned mills already are shipping orders to customers in Oregon, California and other states, he added.

The yogurt yogurt lovers love.

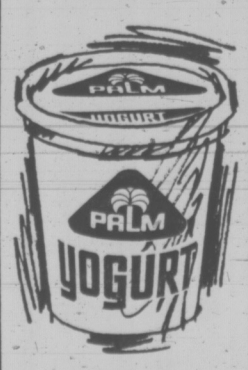

GOT IT?
GOOD FOR YOU!

PALM
Palm Dairies Limited

MOFFAT APPLIANCE CLEARANCE SALE

MOFFAT MAKES IT a family tradition

SPECIAL OFFER FOR LIMITED TIME ONLY
30" ELECTRIC RANGE
- Lift out surface elements
- for easy cleaning
- Automatic clock controlled
- oven
- Large family size oven
- Oven window.

Add $10 for color

NOW ONLY $209.95

MOFFAT DISHWASHER

CHOICE OF THREE COLORS
WHITE, GOLD
OR AVOCADO

EASY FRONT LOADING — Racks glide out so that you can load the back of each with ease.

PUSH BUTTON CONTROLS — Easy to use push-button controls allow you to select from Rinse/Hold. Wash Rinse, Gentle Wash, Mixed Load, Daily Loads or Heavy Soil cycles.

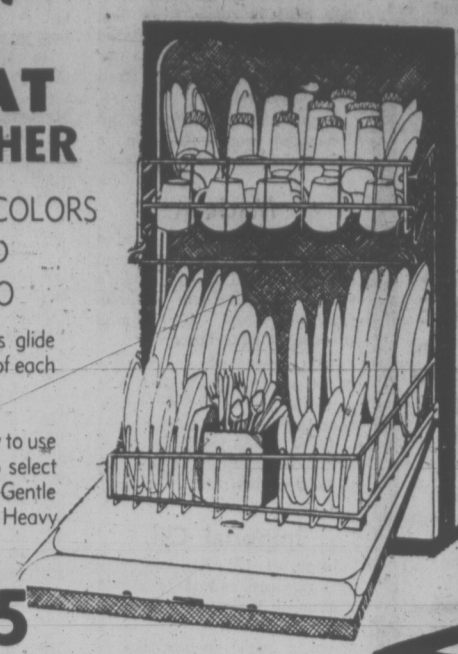

$249.95

BEAUTIFUL "UNBREAKABLE"

PORCH LANTERN
8"x17"
WITH CLEAR OR AMBER PANELS
$9.95
Mfg. List $18.72

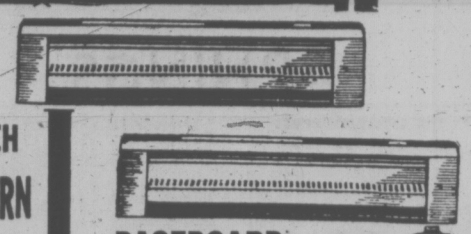

BASEBOARD HEATERS
- 3 Foot 750 Watt $14.88
- 4 Foot 1000 Watt $18.88
- 6 Foot 1500 Watt $24.88

SUMP PUMP
$37.95
⅓ H.P.
List $54.00

ELECTRICAL SERVICE SUPPLIES

100 AMP 12 CIRCUIT PANEL FOR MAIN	11.97
15 To 30 AMP BREAKER	2.49 ea.
100 AMP MAIN BREAKER	11.88
100 AMP Rd METER BASE	7.59
1¼" EMT CONDUIT ft.	32¢
1¼" Weather Head	1.79
No. 3 TWH 100 AMP SERVICE WIRE ... FT.	29¢

POLYGLASS LAUNDRY TRAY WITH STAND AND DRAIN

Faucet Extra
$19.95

HOUSE WIRE
14-2 WITH GROUND
NMW-9
250' COILS
$19.88

COUPON
U-GROUND RECEPTACLES BROWN
3 FOR 69¢

COUPON
SWITCH AND RECEPTACLE BOXES
2 FOR 79¢

COUPON
PROPANE FUEL CYLINDER
FITS MOST TORCHES CAMPING STOVES, LANTERNS
$1.39

COUPON
PISTOL WATER NOZZLE
99¢

COUPON
BATHROOM ACCESSORIES
20% OFF
CHOOSE FROM TOWEL RING, SOAP DISHES, SOAP & GRAB PAPER HOLDERS.

COUPON
PLASTIC GARBAGE CANS
20 GAL.
$3.88

Free Estimates, Bring Us Your Plans

WASHDOWN TOILET
CAN BE USED IN THAT CABIN OF YOURS
$29.95
SEAT EXTRA SECONDS
WHITE ONLY

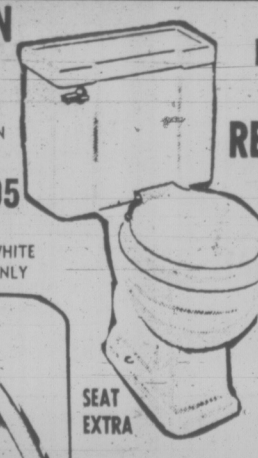

FIRST QUALITY MODERN REVERSE TRAP CLOSET
$39.95
SEAT EXTRA
IN WHITE

FITTINGS EXTRA

3-PIECE COMBINATION
BATH SET
ALL FIRST QUALITY FIXTURES 5' STEEL BATH TUB, WASH DOWN TOILET AND 17x19 WALL MOUNT BASIN
IN WHITE NOW ONLY $109.95
FOR DESERT SAND, AVACADO, AZTEC GOLD OR BLUE COLORS $119.95
PLEASE HURRY THIS IS A LIMITED OFFER!

18 x 20 Stainless Steel SINK
Fully undercoated.
$15.95
With Strainer

14 x 14 BAR SINK
$14.95
With Strainer

3" ABS-DWV PLASTIC PIPE
12-FT. LENGTH 69¢ FT.

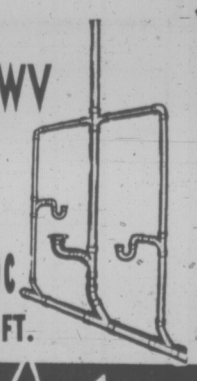

MONOCREST PRE-FINISHED KITCHEN CABINETS

Cabinets we feel are not only superior in workmanship; but also in styling — buy your new cabinet INSTALLED or let us show you how to instal them yourself. Terms available.

40% off MANUFACTURER'S LIST PRICE

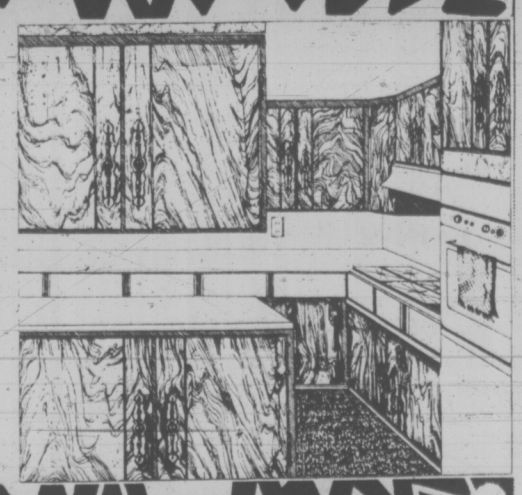

OPEN 8:30 to 5:30
Friday 8:30 to 9:00
Saturday 9:00 to 5:00
Prices effective through Monday
We Reserve The Right to Limit Quantities

2929 DOUGLAS ST.
386-2921

CHARGEX

thunderbird

Board Seizes Eggs

TRAIL (CP) — The British Columbia Egg Marketing Board has seized 3,750 dozen eggs from Super-Valu stores in the West Kootenays, because the eggs were brought in from Manitoba.

Board regulations state that only eggs produced in B.C. may be sold in the province's supermarkets.

Esther Wood, a spokesman for Super-Valu, said the eggs were bought for nine cents a dozen less in Manitoba than they would have cost in B.C.

She said they were bought for Super-Valu stores in Nelson, Trail, Grand Forks, Rossland and Castlegar.

She said company lawyers were considering challenging the B.C. Egg Marketing Board in court.

b.c. briefs

Suit Dismissed

VANCOUVER (CP) — Mr. Justice Kirke Smith of the British Columbia Supreme Court Tuesday dismissed a civil damage suit brought by James Corbett against RCMP constable R. F. A. Lambert.

Corbett was shot in the left shoulder and chest during a break-in Christmas eve, 1969, in Quesnel, when he dived head-first out a service station window after police arrived.

Flying Seminar

PENTICTON (CP) — The Airport committee here is bringing together expert civilian, commercial and military pilots to participate in a mountain flying seminar May 5 and 6. Officials of the ministry of transport, radio and weather bureaus will also be on hand at the seminar.

Hearing Set

VANCOUVER (CP) — Donne Hutchison was remanded in custody to May 31 for preliminary hearing when she appeared in provincial court Tuesday charged with capital murder in the knifing death of Vancouver taxi driver Muk Chee Tam.

The cabbie died April 16 after he was stabbed in the stomach during a scuffle outside a downtown Vancouver hotel.

Grant Ridiculous

SURREY (CP) — The council of Surrey has granted themselves $9,000 to pay for all nine members and their spouses to attend the Canada Federation of Mayors and Municipalities conference in Charlottetown in June.

The council vote, which was made March 26 but not disclosed until Tuesday, is based on $602 return air fare for each alderman and his wife, plus $50 per day for the four-day conference.

Mayor Vander Zalm has called the grant "ridiculous" and charges such conferences are "a waste of time."

Loan Approved

VANCOUVER (CP) — Urban Affairs Minister Ron Basford has announced approval of a $3.2 million loan to Westsea Construction to build a low rental housing development for Vancouver senior citizens. The 24-storey high-rise apartment will contain 183 bachelor and 94 one-bedroom units.

Terms Outlined

RICHMOND (CP) — Ottawa has defined the terms of reference of its special representative working on the expropriation of Sea Island property here to make way for the expansion of Vancouver International Airport. Isidore Wolfe, the man named as ombudsman in any disputes, said Tuesday his duties are to assist Sea Island residents in the orderly surrender of their property. He said the worst part of his job will come when Ottawa makes its offers to the individual residents.

WE CARE

Sands

Your Six Community Chapels Dedicated to Service

Sensible Prices

Victoria	388-5155
Sidney	656-2932
Colwood	478-3821
Nanaimo	753-2032
Duncan	746-5212
Ladysmith	245-2331

The largest independent family owned and controlled chain in Canada. Sands since 1912. You are welcome to come in to any of our chapels and see the reverent surroundings.

JUST THREE DAYS LEFT!

Come join our happy celebration, share in the savings during Birthday week at the Bay.

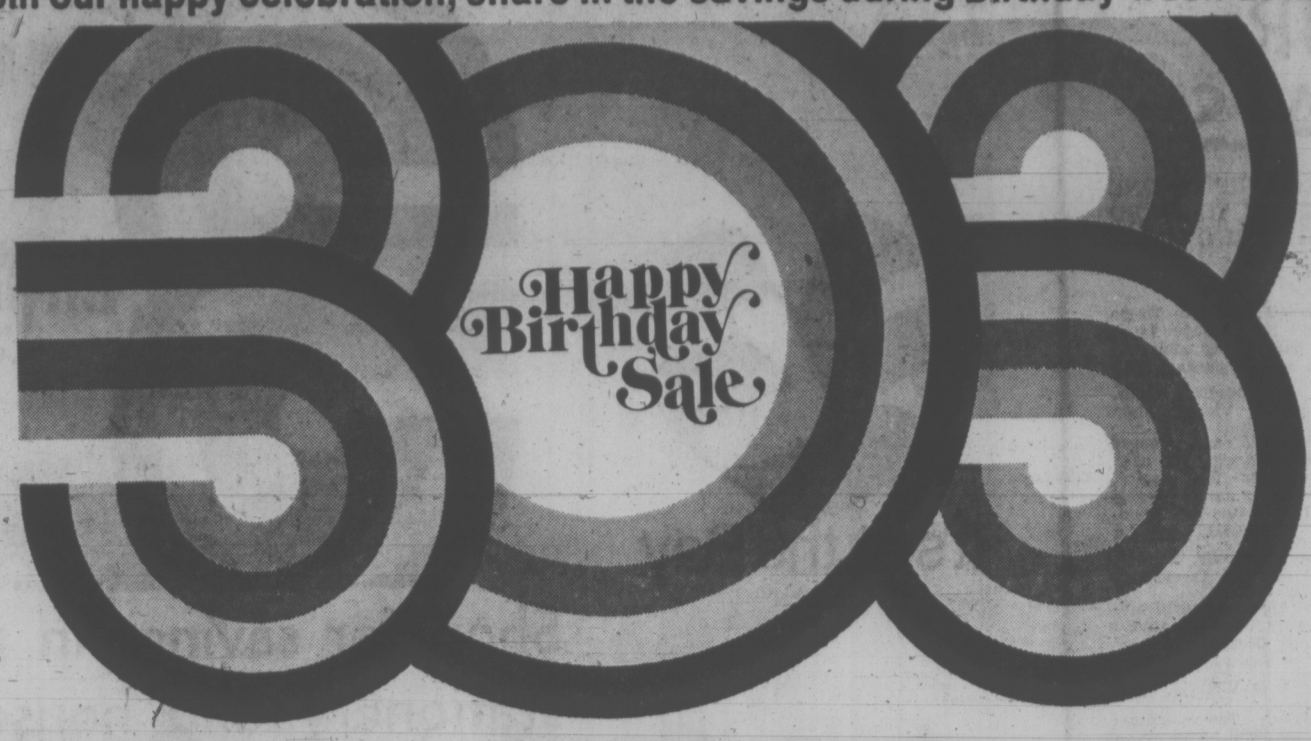

Catch Baymart's Birthday Bargains

W8 **Young moderns' baggies.** Cotton seersucker in cuffed and modified palazzo styles. Assorted plaids and checks. Sizes 7-15. **Happy price 7.99**

Baymart Young Apparel, Downtown (Downstairs), Lougheed, Richmond, Surrey, Victoria.

W9 **Seersucker jackets.** Belted bush or bomber jacket styles. Sizes 7-15. **Happy price 9.99**

Baymart Young Apparel, Downtown (Downstairs), Lougheed, Richmond, Surrey, Victoria.

W10 **Acrylic skirt.** Flippy flared style with an elasticized waist. Pink or aqua. Sizes 8-16. **Happy price 3.99**

Baymart Young Apparel, Downtown (Downstairs), Lougheed, Richmond, Surrey, Victoria.

W11 **Men's sub golf shirts.** Cotton and Fortrel/ polyester in plains shades or white, red, blue, gold and more. Sizes S. M. L. XL. **Happy price 2.99**

Baymart Men's Furnishings, Downtown (Downstairs), Lougheed, Richmond, Surrey, Victoria.

W12 **Men's short sleeved dress shirts.** Coolest polyester and cotton in plain shades of blue, tan, beige and green. Sizes 14 ½-17. **Happy price 2.49**

Baymart's Men's Furnishings, Downtown (Downstairs), Lougheed, Richmond, Surrey, Victoria.

BODY SUITS

Choose turtle or blouse necklines in white, navy or red nylon. Sizes S.,M.,L. Delivery on orders of $3 or more only. **Happy Price 2.88**

Baymart Fashion Accessories

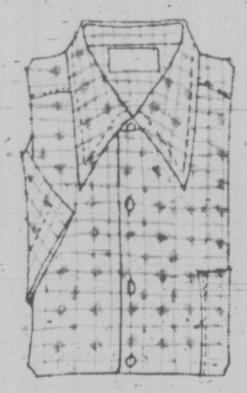

DRESS SHIRTS

Permanent press, short sleeve style dress shirts. Fashioned with long point collar in fancies of brown, blue. Sizes 14½ to 17. **Happy Price 2.99**

Baymart Men's Furnishings

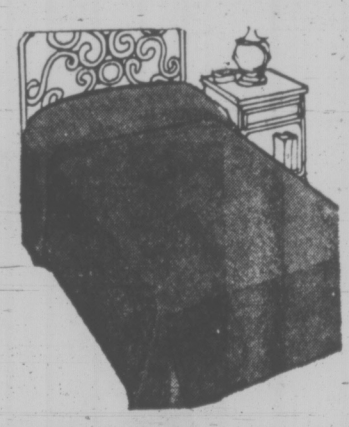

'SUB' BEDSPREADS

Choose from assorted blends in assorted shades.

Bunk, Happy Price 4.99

Twin, Happy Price 7.99

Double, Happy Price 8.99

Baymart Staples

Come along and save now on these and many other "Happy Birthday" values in Baymart.

W15 **Hudson's Bay sub point blankets** 100% wool in limited size and colour selection. Slight flaws won't affect wear. 2 pt. Approx. 48"x72" **Happy price 12.98**

Twin 3½ pt. Approx. 60"x84" **Happy price 22.98**

Double 4 pt. Approx. 72"x90" **Happy price 27.98**

Queen 6 pt. Approx.90"x100" **Happy price 34.98**

Baymart Staples, Downtown (Downstairs), Lougheed, Richmond, Surrey, Victoria.

"Where the values are everyday"

Baymart

budget store

Hudson's Bay Company

Use your Bay Account Card, your good-for-so-many-things card.

PHONE 385-1311

GULF ISLANDS AND CENTRES OUTSIDE GREATER VICTORIA CALL TOLL FREE ZENITH 6040.
DAILY STORE HOURS 9:30 A.M. 'TIL 6 P.M. OPEN THURSDAY AND FRIDAY 'TIL 9:30 P.M.

THERE'S MORE FOR YOU DOWNTOWN

THURSDAY HOUR SPECIALS

LIMITED QUANTITIES ON SALE UP TO ONE HOUR. SHOP EARLY IN PERSON TO AVOID DISAPPOINTMENT. NO PHONE, MAIL OR C.O.D. ORDERS, PLEASE.

9:30 a.m.

Women's T-Shirts—Easy-care nylon knit with scoop neck and long sleeves. Assorted plain colours. S.M.L. Limit—One per customer.
Special, each 99¢
Sportswear, Victoria, Second

Famous-Name Bras—Assorted styles and sizes in these popular bras. Limit—Two per customer. **Special, each 99¢**
Underfashions, Victoria, Second

Box Lots of Knitting Yarns—Wools and acrylics in assorted weights and colours. All good quality knitting yarn.
Special, 1-oz. ball 21¢
Knitting Yarn, Victoria, Second

Dress Accessories — Add a pretty accessory for spring. Choose from feminine dickies, flower pins, belts. Limit—One per customer.
Special, each 49¢
Fashion Accessories, Victoria, Main

Women's Casual Sandals and Slip-ons—Discontinued styles and colours from Tender Tootsies and leather sandals in basic Summer colours. Limit—One pair per customer. **Special, pair 2.99**
Women's Shoes, Victoria, Second

Men's Famous Maker Dress Shirts—Dress up for Spring in an easy-care, famous-maker shirt. Fancy patterns in long sleeve styling. Broken sizes. Limit—Three per customer. **Special, each 1.99**
Men's Furnishings, Victoria, Main

Scotch Tape — ½" width — complete with dispenser. So useful around the home, school or office. Limit—One per adult customer.
Special, each 12¢
Stationery, Victoria, Main

Wondersoft Bathroom Tissue—6 rolls per package. Limit—One package per adult customer. **Special, package 28¢**
Household Needs, Victoria, Main

Camper Salt and Pepper Shakers—Just what you need this summer for picnics, camping or to use at the cottage. Limit—Two per customer. **Special, each 1¢**
Sporting Goods, Victoria, Downstairs

Squeeze Toys—Colourful animal characters to amuse your little one.
Special, each 19¢
Toys, Victoria, Third

Kitchen Terry Towels—In assorted colourful patterns to brighten your kitchen. Limit—One per customer.
Special, each 28¢
Staples, Victoria, Third

Lawn and Garden Bags — For your rakings and clippings. 5 per package. Limit—One package per customer.
Special, package 8¢
Housewares, Victoria, Third

Drapery Remnants — Choose from a good assortment of prints and plains in a variety of fabrics. Limit—Three per customer. **Special, each 55¢**
Draperies, Victoria, Fourth

Lloyd's Transistor Radio — This little pocket radio is so compact in size, you can carry it wherever you go. Solid state, battery operated—with leatherette carrying case. Includes earphone jack. Limit—One per customer.
Special, each 4.69
Radios, Victoria, Fourth

50-lb. Bag 10-6-4 Lawn and Garden Fertilizer — Limit one bag per customer.
Special, each 2.49
Garden Shop, Victoria, 2nd Level, Parkade

Pillowcases — Choose these popular pillowcases for shower gifts or yourself. Limit—One pack per customer.
Special, pack of two 76¢
Baymart Budget Store, Victoria, Downstairs

2 p.m.

Men's Stretch Ankle Socks — Long-wearing stretch nylon in assorted colours. Stretch to fit sizes. Limit—3 pairs per customer.
Special, pair 48¢
Men's Furnishings, Victoria, Main

Alberto VO5 Shampoo—With aerasil for dry, normal and oily hair. 7-oz. size. Limit—One per adult customer.
Special, each 28¢
Household Needs, Victoria, Main

Envelopes — Blue and white envelopes for mailing cheques or business use. Package of 100. Limit—One package per adult customer.
Special, each 12¢
Stationery, Victoria, Main

Crystal Tea Towels — 100% cotton for easy drying of glasses and dishes. Limit—One per customer.
Special, each 5¢
Staples, Victoria, Third

Lollipop Lamp Bases—Turn on to bright new looks in lamp bases. Light bulbs extra. Limit—One per customer. **Special, each 1.99**
Lamps, Victoria, Fourth

4-lb. Bag Bone Meal — for better blooms, stronger roots. Limit one bag per customer.
Special, bag 88¢
Garden Shop, Victoria, 2nd Level, Parkade

Women's Panties — Cut for smooth, comfortable fit. Limit—One per adult customer.
Special, each 4¢
Baymart Budget Store, Victoria, Downstairs

Girls' Flannelette Gowns and Pyjamas — Comfy and cosy for cool summer evenings at home, at summer camp or cottage. Sizes 2 to 6x. Limit—Two per customer.
Special, each 49¢
Baymart Girls' Wear, Victoria, Downstairs

7 p.m.

Women's Nylon Tops — Assorted stripes. Long sleeves, turtle neck. Sizes S.M.L. Limit—One per customer.
Special, each 99¢
Sportswear, Victoria, Second

Bodywear — From Phantom Stretch Cats and Kayser. Short and long sleeve styles in many fashion colours. Limit—One per customer.
Special, each 1.99
Hosiery, Victoria, Main

Costume Jewellery—Assorted colours and styles in pins, earrings and necklaces. Shop at 7 for a good selection.
Special, 2 for 25¢
Jewellery, Victoria, Main

Girls' Briefs — *Fortrel and cotton blends with elasticized waist and legs. Sizes 8 to 12. Limit—Two per customer.
Special, each 19¢
Girls' Wear, Victoria, Third

Men's Golf Jackets—Polyester and cotton blends with zipper front and vents at the back. Sizes S. to XL. Limit—One per customer.
Special, each 3.99
Men's Casual Wear, Victoria, Main

Pepsodent Toothpaste—You'll like the refreshing taste. Two 50 ml. tubes per package. Limit—One package per customer. **Special, each 18¢**
Household Needs, Victoria, Main

Winn Well Lacrosse Gloves—A must for the lacrosse player in the family. Limit—One pair per customer.
Special, pair 3.49
Sporting Goods, Victoria, Downstairs

Luncheon Napkins — Assorted colours and designs suitable for all occasions. Regular 3 for 88c.
Special, each 8¢
Stationery, Victoria, Main

Mug Racks—Black iron finish. Two-tiered style, will hold 6 mugs. Limit—One per cutomer. **Special, each 10¢**
Chinaware, Victoria, Third

Scented Lamp Oil—Fill your lamps with any of these delightful fragrances: spice, pine, rose, bayberry, gardenia, or citronella. 16-oz. size. Limit—One per customer. **Special, each 29¢**
Decorative Accessories, Victoria, Third

Light Bulbs — G-E standard 100 and 150 watt frosted bulbs. Limit—Two per customer. **Special, each 12¢**
Lamps, Victoria, Fourth

6-8-6 General Purpose Fertilizer—Good for everything in the garden. Limit—One to a customer.
Special, 50-lb. bag 2.49
Garden Shop, Victoria, 2nd Level, Parkade

Bathroom Mats — Brighten your bathroom with these colourful mats. Assorted colours. 19x31" size. Limit—One per customer.
Special, each 89¢
Baymart Budget Store, Victoria, Downstairs

®R.T.M.

Week-Long Event Continues Thursday

It's at the Bay

303 Happy Birthday Sale

Shop for savings in photo needs, notions stationery and household needs

Pentax Spotmatic 500 Kit features through-the-lens metering, interchangeable lens, shutter speeds from 1 sec. to 1/500 sec. Kit includes 2 x tele-ex tender, one reel Fujichrome 20 exposure slide film with processing included and the book "The Pentax Guide."
Each, only 209.99

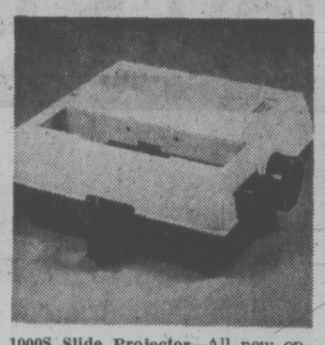

1000S Slide Projector—All new optical system increases light transmission and gives a brighter, whiter light than anything in its class. New Polycarbonate construction that's practically indestructible. All new impeller cooler fan for greater protection of slides. Also 24-volt, 150-watt I.Q. lamp and semi-automatic slide change.
Each, only 49.99

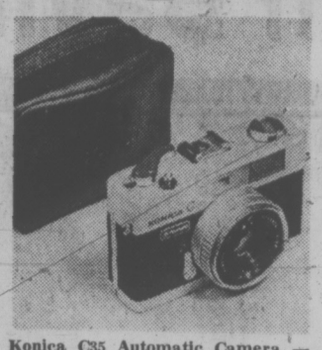

Konica C35 Automatic Camera — Has many features including film counter, shutter release button, cordless flash contact, film speed indicator window, film rewind button. An excellent camera at a very special price. **Each, only 79.99**

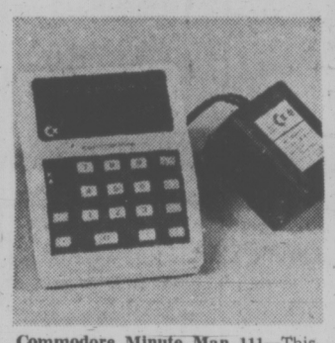

Commodore Minute Man 111—This electronic calculator is small enough to fit in your shirt pocket (3" W., 4" L., 1" thick) yet it offers all the features of larger models. 8 digit capacity, floating decimal, error correction key, constant key for chain calculations. Complete with batteries and adaptor for plug-in **Each, only 69.88**

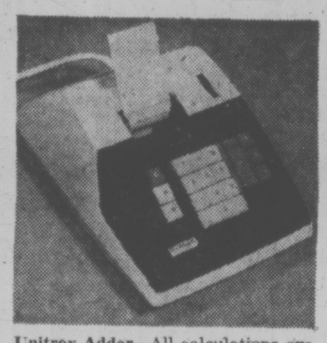

Unitrex Adder—All calculations are processed and results printed and remain on tape. Has plus, minus, total, and repeat key. This machine has all the features of the more expensive models. Handy for home or office use. 8 digit, credit balance indicator. **Each, only 72.99**

Bushnell 7 x 35 Standard Binoculars — Lightweight European construction with fully coated lenses plus a centre adjustment for easy focussing. Retractable rubber eye guards give wider view if you wear glasses. Complete with case and strap. **Pair, only 24.99**

PHOTO NEEDS AND BINOCULARS

Keystone Fun Kit—Outfit contains instant-load camera, Kodacolor 126 film cartridge, 3 magicubes for 12 shots, deluxe pouch case, photo album. Just what you need for summer holiday fun. **Kit, only 17.88**

Rondette 1200 RF Slide Projector—Top of the line Rondette has remote control slide change for both forward and reverse operation plus remote control focussing.
Each, only 79.99

Bushnell 7 x 35 Featherlight Binoculars—These popular binoculars feature top quality optics with extra lightweight construction. Case included. **Pair, only 59.99**

Bushnell 8 x 30 Sportview Binoculars—Lightweight, powerful glasses ideal for all purposes. Includes brown carrying case and strap.
Pair, only 29.99

Bushnell 7 x 35 Sportview Wide Angle Binoculars—The sportsman's favourite—excellent for sweeping visibility. Complete with black case and straps. **Pair, only 34.88**

Photo Needs and Binoculars, Victoria, Main

STATIONERY AND NOTIONS

All-Purpose Envelopes—100 white or confidential blue envelopes per pack. Letter size.
2 packs only 88¢

Household Writing Tablets—8"x10" size. Fine white vellum finish paper. **2 for only 88¢**

Floral Hasti Notes—12 notes with 12 envelopes. Pen included.
Package, only 88¢

Boxed Stationery—Choose from assorted patterns for almost every occasion. Fine quality paper.
Box, only 1.88

Note Pads — 5"x8", for everyday home use. Fine white vellum finish **3 for only 88¢**

Roulette—The game any number of people can play.
Each, only 88¢

Toss Cushions—Add comfort and colour to your rooms with these bright cushions. Choose from an assortment of prints and plains.
Each, only 1.28

Lounge Pillows—Great for the den, family room, children's rooms.
Each, only 1.48

Dritz Vue-Thru Thread Box — designed to hold 26 spools, both large and small. Complete with pin cushion. Compartments for buttons and needles. Individual cutters hold and cut thread without opening cover.
Each, only 88¢

3-Pce. Cosmetic Bag Set—Includes coin purse, cosmetic bag, and tissue holder. All have waterproof liners. Choice of colourful patterns.
Set, only 88¢

Slack Racks—5-tier style, will hold up to five pairs of slacks on non-slip ribbed bars. **Each, only 88¢**

Woven Beach Bags — Multi-colour bags for your travels to the beach, shopping trips or everyday use.
Each, only 3.98

Satin Pillow Cases—Excellent for keeping your hair-do in place. Solid colours to fit standard size pillows or your lounge pillows.
Each, only 1.58

Garment Bags—14" suit bag with quilted trim. Good quality, made of heavy plastic. **Each, only 2.88**

Garment Bags—20" dress and garment bag for storing your winter clothes. **Each, only 3.88**

Wooden Sewing Box — Accordion style made of all wood with metal screws. Contains five storage compartments. Wooden handle on top. Dark stain finish. **Each, only 9.99**

Telephone List Finder Gift Set — This complete set includes pad, pen and list finder. A useful gift idea—practical for your own use. The list finder is made of durable metal. **Set, only 6.88**

Stationery and Notions, Victoria, Main

VALUE-PACKED BAYCREST HEALTH AND BEAUTY AIDS

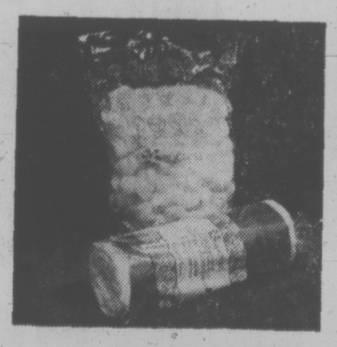

Baycrest Absorbent Balls—300's. **2 for only 1.68**

Baycrest Absorbent Rolls—1 lb. **Each, only 88¢**

Baycrest Roll-on Deodorant—2.0-oz. size. **2 for only 1.39**

Baycrest Bubble Bath — 14-oz., in four fragrances: Apple Blossom, Lavender, Herbal or Lemon. **2 for only 1.49**

Baycrest Foaming Milk Bath—31-oz., in scents of peaches and cream, milk and honey, lemon and lime or lavender and lace. **Each, only 1.59**

Baycrest Bath Oil—64-oz., in fragrances of lilac, pine or floral. **Each, only 1.69**

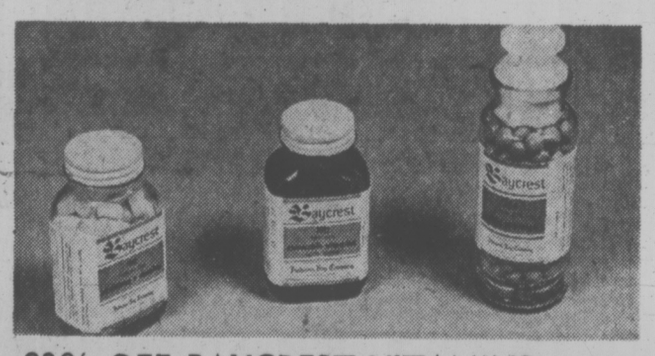

20% OFF BAYCREST VITAMINS

Daily Vitamin Tablets—300's. **Bottle, only 2.29**

Daily Vitamin Tablets—With iron, 300's. **Bottle, only 2.29**

Children's Chewable Vitamins — 100's. **Bottle, only 1.29**

Children's Chewable Vitamins with Iron—100's. **Bottle, only 1.29**

Baycrest Facial Tissue—1000 single sheets. **Box, only 99¢**

Baycrest Sanitary Napkins—48's. **Box, only 1.29**

Baycrest Shampoo in economy 32-oz. bottle. Dry, normal, oil and egg. **Each, only 1.19**

Baycrest Balsam Conditioner—16-oz. **Each, only 99¢**

Baycrest Skin Care Lotion—14-oz. bottle. **Each, only 89¢**

Baycrest Clearsent Cold Creme—8-oz. jar. **Each, only 1.19**

Baycrest Medicated Skin Creme—10-oz. jar. **Each, only 89¢**

Baycrest Hairspray — 12-oz. can. Regular, hard-to-hold, and unscented. **Each, only 89¢**

Baycrest Herbal Shampoo — With protein. 9¼-oz. **Each, only 99¢**

Baycrest Dandruff Control Shampoo—9¼-oz. **Each, only 99¢**

Baycrest Protein Shampoo for normal, dry and oily hair. 17-oz. size. **Each, only 89¢**

Baycrest Creme Rinse—17-oz. bottle. Lemon and regular. **Each, only 89¢**

HOUSEHOLD NEEDS

J & J Baby Shampoo—12-oz. bottle. **Each, only 1.39**

Maclean's Toothpaste—Super 150 ml. size. **Each, only 1.09**

Soft and Dri Aerosol Deodorant—**Each, only 1.19**

Edge Shaving Creme — Regular, menthol and lime. 5-oz. tin. **Each, only 88¢**

Vaseline Intensive Care Lotion — 14-oz. size. **Each, only 1.09**

VO5 Hairspray—13-oz. can. Regular, hard-to-hold and unscented. **Each, only 1.69**

Listerine Antiseptic Mouthwash — In new 48-oz. container. **Each, only 2.29**

Arrid Aerosol Deodorant—Regular or unscented. 6-oz. tin. **Each, only 88¢**

Lysol Spray—14 oz. **Ea. only 1.19**

2nd Debut 1200 — 4 oz. with free lipstick. **Each, only 4.99**

Crest Toothpaste — Regular and mint. 100 ml. size. **Each, only 89¢**

Divol Antacid—For stomach upset due to hyperacidity and gas. 50 tablets or 12-oz. liquid. **Each, only 1.39**

Univol Liquid or Tablets— **Each, only 1.39**

Metamucil—A natural source treatment for constipation. 12-oz. bottle. **Each, only 2.19**

Loving Care Hair Colour Lotion — By Clairol. Washes away the grey. **Each, only 1.49**

Pear's Soap Triples—Toilet size. Hard-milled English soap for the whole family. **Box, only 1.09**

Delsey Toilet Tissue—4-roll package. **Only 58¢**

Household Needs, Victoria, Main

USE YOUR BAY ACCOUNT CARD . . . Your good-for-so-many-things card

DIAL 385-1311. GULF ISLANDS AND ISLAND CENTRES OUTSIDE THE GREATER VICTORIA AREA CALL ZENITH 6040 (TOLL FREE). DAILY STORE HOURS: 9:30 A.M. TO 6 P.M. THURSDAY AND FRIDAY 9:30 A.M. TO 9:30 P.M. FREE CUSTOMER PARKING IN THE BAY 3-LEVEL PARKADE.

Hudson's Bay Company

THERE'S MORE FOR YOU DOWNTOWN

jack scott

400 Million Blackbirds —All Heading This Way?

Being some selected items from a man's personal diary:

★ ★ ★

Item: One of those fine, serene mornings when everything seemed right and proper in my tiny world . . . or did, at any rate, until I arrived at the office and found the note from Philip Prichard, the Seattle writer with whom I've been corresponding these many years.

Seems Phil has been looking into a little-known branch of the Smithsonian Institute called The Centre For Short-Lived Phenomena, in which Canada has no less than 99 of the 275 participating scientists from 22 nations and, while Phil is enthusiastic about its work, to me it is just a gloomy reminder of the disaster and doom that waits around every corner. Fair ruined my day, it did.

In one short period, just for example, the centre investigated 71 major volcanic eruptions, 86 major earthquakes, 57 major oil-spills, 40 major fireballs, 15 wayward meteorites, 137 ecological crises, as well as landslides, storm surges, tsunamis (ocean waves from underwater disturbances), tidal waves, major floods and forest fires.

Typical of the kind of thing that can happen to you when you least expect it is the blackbird and starling disaster. No less than three million blackbirds and starlings, it seems, descended upon 40 acres of wooded land on the edge of the small town of Scotland Neck, North Carolina. The people tried everything — sprayed the birds with detergent, played recorded blackbird distress calls, even set off explosives — but nothing worked. A year later there were more than six million birds at Scotland Neck and one of the Centre's scientists has now estimated that in North America there are four hundred million blackbirds and starlings.

I will not be at all surprised if these birds are now on the wing, heading my way for one of those "short-lived phenomena" that awaits us all.

★ ★ ★

Item: An invitation through the mail today to join the newest thing in book clubs, called "The Behavioral Science Book Service" and I am wondering how in the world my name got on that list.

The introductory offer of any three books for a mere $3.95 invites me to choose from, among others, these titles:

"The Shame and Guilt in Neurosis" — an objective basis for distinguishing the central emotions of shame and guilt.

"Pathways to Madness" — innovative study of the relationship of family structure to emotional breakdown.

"Depression—Comparative Studies of Normal, Neurotic and Psychotic Conditions" — a crucial contribution to the psychological understanding and treatment of depression.

"The Neuroses" — clinical and phenomenological aspects.

"Sanity, Madness and The Family" — focuses on each member of the family of schizophrenic patients.

"Violence and the Struggle for Existence" — investigation of all aspects of violence.

"Bereavement" — the ways in which men and women react to the experience.

Do they know something I don't know? If they do, I don't want to know.

★ ★ ★

Item: Some astonishing figures this morning from Gabriola Island where, it seems, a door-to-door survey has established that a majority of residents actually favor a terminal for the Vancouver ferry and the four-lane highway and bridges that it will entail.

It somewhat confirms my suspicion that there's been a profound change in the kind of person who seeks the island existence. Time was when they were all escapists searching for a place surrounded by water from which to look at the world.

In his book, "One Man's Island," David Conover, put it rather well:

"The beauty of island life is that it bleaches out nearly all the impurities of what has gone before," Dave wrote. "It provides distance and quietude for value judgments. Thus, unknowingly, I have become an anachronism. I am a free man. Like a young gull who is no longer nestbound, but who has wings with which to soar and cares little what land he roams over or into which river, lake, or sea he swoops for fish. The island could as well be off the coast of Spain or Madagascar. For I am bounded by no system of things, no border except that of truth . . ."

That was the motivation of most island-seekers in the past. But more and more, travelling through the gulf islands, I find a new breed who seek simply a cleaner environment than the city, a place to raise a family or follow a career. They are more interested in the conveniences, the hospitals, the schools, the good roads, even the bridges that will provide quicker links with civilization. Nearly all of the eccentrics have died off. Now there is a kind of middle-class suburban population with chambers of commerce and service clubs and the rest.

The concern that the Gulf Islands may lose their character becomes even greater with the realization that the character of their people has changed already.

SNOOZING, SLIDING AND SWINGING are among easy-going doings at Beacon Hill Park these days as April showers are scarce and May flowers are early. Kindergarten set, foot-loose for the Easter holidays, experiences its first traffic jam on the slides. For toddlers, watching with their parents from the sidelines, it's a time to dream of joining the mob — or to just rest a little getting ready. (Bill Halkett photos.)

22 Motorists Charged At Long Beach

Twenty-two charges were laid against drivers running their cars on the restricted beach area in Pacific Rim National Park at Long Beach over the Easter weekend, Reg Joscelyn, acting park superintendent, said today.

Cars are restricted to a three-mile stretch of beach, he said.

Meanwhile, Mayor Al Russell of Ucluelet said the federal parks department should lose no time establishing a proper camping ground.

"An Alberta resident is constructing a large camping ground outside the village," he said. "But this is not going to be sufficient to cope with the large crowds that come here."

He said cars were bumper to bumper in the village over the weekend.

He also said he was disappointed that the federal parks department did not inform the regional district it was not including a section of Kennedy Lake in the park.

The Kennedy Lake property is about three miles from the Tofino-Ucluelet highway and was under federal jurisdiction. It was turned over to the provincial government on April 1 allowing it to develop the area as a day park.

"More people are finding out about the Kennedy Lake area and are using it," the mayor said.

Oak Bay Stands Pat On Salaries

Oak Bay aldermen — facing a $3,892,468 preliminary budget calling for a six-mill tax increase — decided Tuesday night to forego a salary increase for themselves.

Unlike many other municipalities, they will hold the line at $6,300 for Mayor Frances Elford and $2,400 for aldermen.

The decision was made at council's first budget-paring session which resulted in only minor pruning.

Mayor Elford said she would be in favor of a seven per cent increase for aldermen, but not for herself.

Speaking against an increase, Ald. Brian Smith said, "I don't think we should follow the example of other councils. I think we're adequately paid."

He added that aldermanic stipends should not become of a size that they would become attractive as a means of rounding out incomes.

Ald. Shirley Dowell agreed, "This is not the year for increases," she said, "when we're building a recreation centre. We shouldn't follow the lead of other councils."

However, council decided to raise the amount spent on attending conventions.

Originally set at $4,840, this was raised to $6,221.

Foreign Control Worry 'Foolish'

It is foolish to worry about buying out foreign-owned companies when Canadian savings could be put to much better use, says IBM Canada Ltd. president L. K. Lodge of Don Mills, Ont.

Canadian resources should be used to start up new companies rather than to buy existing firms, he told a luncheon meeting today of Greater Victoria Chamber of Commerce at The Empress.

He said for Canadians to buy up even 25 per cent of IBM Canada Ltd. it would cost $280 million.

"That is as much as the total capital invested last year in all new equity issues in Canada. Just visualize the impact of $280 million in the creation of new Canadian ventures in data processing.

One of the things that seems to bother many Canadians is the feeling that because companies like ours are foreign-owned, they are also foreign-controlled to the degree that national sovereignty is endangered.

"But, in fact, nothing could be further from the truth," Lodge said.

"To suggest that companies like my own run roughshod over national objectives is to ignore the whole spectrum of Canadian legislation, tax and tariff policies, the controls exerted by the marketplace and the influence of Canadian management itself."

He said the company employs 9,000 in Canada and all officers and all but one of the 14 directors of IBM Canada Ltd. are Canadian.

"But the one thing that should set the argument to rest is common sense. We are here for the long pull. We have been in business here for more than 60 years and we plan to be here for a lot more."

Victoria Times

WEDNESDAY, APRIL 25, 1973 13

SECOND SECTION

Nuns Remain, So Do Guards

Three nuns complete their sixth week of sitting in at St. Mary's Priory today as guards hired by an opposing faction continue to bar them from most of the building.

Sisters Mary Agnes Eaton, Mary Josephine Donovan and Mary Lucy Ford have been locked from all but a basement kitchen and an upstairs wing of bedrooms and washrooms since they refused to vacate the priory March 15.

Members of the Society of the Love of Jesus, they are engaged in a long-standing dispute with another group of members led by Sister Leonette Hoesing. The three sisters contend Sister Leonette was ineligible to be elected mother prioress and have refused to recognize her authority.

Supporting the three are Mother Cecilia Mary, who operates the Good Shepherd animal shelter at Mill Bay, and one of her assistants, Sister Mary Julia.

At issue is control of the society, which Mother Cecilia founded and headed for 30 years. It has about $500,000 in liquid assets and property worth an estimated $1 million.

The three Sisters wrote a lengthy letter to Bishop Remi de Roo and Sister Leonette on April 6, setting out their views on a number of points in dispute, and are still awaiting a reply.

★ ★ ★

Meanwhile, they noted Tuesday that the other side has spent an estimated $3,800 of the society's funds to date paying for the Western Home Guard Patrol which continues on duty through most of the priory day and night.

It has cost Mother Cecilia about $2,000 for the guards she hired to counter the Western patrol.

In their letter to the bishop and Sister Leonette, the sisters said of the guards: ". . . we have been told that they have been placed there for reasons of 'security.' Security from what? From the depredations of three sisters that love the priory and every square inch of it . . .?"

Hugh McMillan, lawyer for the three sisters, said Tuesday that trying to deal with the other faction is like talking to a wall.

And spending on security guards "is not doing any deserving elderly people any good at all."

The society operates a nearby home for senior citizens and a hospital for chronically ill, mostly elderly people.

ANCHORS AWAY

Saanich will enforce its zoning bylaw to prevent the use of anchored or moored boats for non-transient living accommodation.

Municipal planning committee Tuesday was told an anchored catamaran at Cordova Bay last year had been used for a home.

Planner Tom Loney reported the bylaw covers the matter because the municipal boundary extends 1,000 feet offshore. The zoning is for civic institutional use and living aboard a vessel is a prohibited use.

H-Addict Asks for Pen Term

'I Know I Can Overcome' Drug Habit, Court Told

A 21-year-old Victoria man, who returned to his heroin habit less than a month after he was released from jail, today was sentenced to two years in prison on charges involving a $850 theft and five counts of break and enter.

Anthony Gough, 3244 Quadra, told Judge William Ostler he was released March 21 after serving a 13-month term, "and ran into the wrong people and got involved in heroin again.

"I know I can overcome drugs, I'm older now. I just made that one big mistake," he said.

Gough asked that Ostler consider a penitentiary term so he could work towards rehabilitating himself.

"If I come up in front of you again, you can be as harsh as you wish," he said.

Before sentencing Ostler said "something has to be done to get him sufficiently out of this environment so when he comes out he'll be off drugs.

"If you demonstrate to them (jail officials) what you're saying to me they'll refer you to the penitentiary and you can work towards your day passes," said Ostler.

Prosecutor John Macintyre said Gough had a strong reason to get money for drugs.

Gough admitted taking $850 cash from the manager's office in the Shop Easy store, 2187 Oak Bay, Thursday. Police recovered $364.

He also admitted five break-ins in which a total of $195 was taken early Thursday from four shops in Bastion Square.

Kenneth Wayne Ramsay, 22, of 1536 Wilmot, pleaded guilty Tuesday to a similar break-in charge involving the same incident and was remanded to May 10 for sentence and pre-sentence report.

A charge against him involving the Shop Easy theft was withdrawn at Macintyre's request.

Ask The Times

Q. I would like to know if there is any reliable place in Victoria where one may obtain a "Do-it-yourself" divorce kit, and how much an uncomplicated divorce would cost by this method. V.S.

A. Order the kit, called, B.C. Divorce Guide, from Self-Counsel Press Ltd., 1480 Frances St., Vancouver 6, B.C. Cost for a simple divorce would be about $50.

For extra help, call the Women's Centre at 385-3843. They are trying to organize a group of women working on do-it-yourself divorces.

SHIP MOVEMENTS

MARINE SCIENCES

Laymore on west coast of Vancouver Island, CSS Vector in Howe Sound, CSS Richardson en route to Port Hardy, CSS Revisor and Pisces in Saanich Inlet, CSS William J. Stewart at Powell River, CSS Parizeau en route to the Queen Charlottes.

Nod for Alley Plan

A rehabilitation proposal which would paint up historic Fan Tan Alley and fill it with boutiques will get a favorable recommendation from Victoria's advisory planning commission at city council's Thursday meeting.

The commission reports it "agrees in principle" with the proposal of Milton Tisdale.

The Alley proposal would be the centre of a block-wide redevelopment bounded by Pandora, Store, Fisgard and Government.

The commission recommends turning down an application to build a four-storey motel on the James Bay waterfront at Dallas and St. Lawrence, on the grounds that a new community plan schedules Ogden Point for family residential use.

Publication of forthcoming council business has been newly authorized by the city.

Divided House Still Serving Renters

By WAYNE HARDING
Times Staff

Greater Victoria Rental Aid Service is still in business despite a wrangle that has split the membership into two camps and led to plans to dissolve the organization as a registered society.

"I'm still finding housing for people and I'll still be doing it after April 30 (the date of the planned dissolution)," Jim Nelson, founder of the agency and acting president, said this morning.

The agency had operated for 12 months — placing low-income people in apartments and houses — before it was incorporated under the Societies Act last month.

At the first meeting of the society April 12, the members — most of whom are women working for the agency on welfare incentive grants — split. The meeting failed even to nominate a first board of directors for the organization.

Nelson charged today that collusion among some members of the staff had resulted in the dispute.

"All sorts of things were going on behind my back," he said.

"I have warned this would happen if we formed a society," he said.

Nelson and his supporters hope the society will be formally dissolved at a special meeting April 30.

Meanwhile, four members who were formerly employees of the agency are pressing for continuation of the society.

"We want a democratically-elected board and president," said one of the four, Mrs. E. P. Mitchell, who has been secretary of the agency.

But, she said, if the supporters of society-status fail to win the vote on April 30, "we're prepared to go down to the courthouse the next morning and start all over again with a new society."

She said the staff has considerable knowledge of the work required and is well qualified to operate a rental agency for poor people.

The women have been assured of incentive grant assistance in the meantime, Mrs. Mitchell said.

The society has 41 members and recruitment of new members has been stopped pending the outcome of the April 30 meeting.

Richard Acclaimed As Hero for Habs

MONTREAL (CP) — For a few seconds Tuesday night, Henri Richard, the little captain of Montreal Canadiens and Dave Schultz, the rugged winger of Philadelphia Flyers stood face-to-face near centre ice at the Forum.

They exchanged a few words and then Richard tapped Schultz with his stick as each took his own route following the Canadiens 5-3 win over the Flyers which gave Montreal the best-of-seven Stanley Cup semi-final 4-1.

"He just told me he thought I played a helluva series," Richard said in the Canadiens' dressing room when quizzed by reporters on the brief exchange.

Schultz was not the only one who held that opinion on Richard, who scored the game-winning goal for Montreal with less than eight minutes to play in the third period.

"He was the best player in the series," commented Flyers' coach Fred Shero.

"He led the club," added Montreal coach Scotty Bowman. "There's no question that he was our leader. It's unbelieveable how he can play so well."

But this past National Hockey League season was not entirely happy for Richard. During some parts of the first half, he spent a great deal of time riding the Montreal bench.

In Vancouver in late November, he was involved in a faceslapping incident with teammate Serge Savard after the two became involved in a heated argument over whether to allow reporters into the Montreal dressing room.

There was talk after that incident that Richard might quit the team, but fortunately for Bowman and the Canadiens he stayed on and has played a big role in Montreal's advancement in the current post-season activities.

"I wanted to finish the season," Richard said. "There's no way I wanted to quit.

Richard did nat say whether he plans to play another year. Rather, he preferred to talk about the play Savard made on the game-winner.

"Serge went around the defence and gave the puck to Frank. Frank couldn't control it so he gave it back to Serge. I broke for the net as soon as

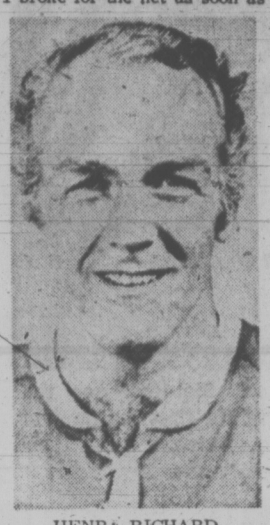

HENRY RICHARD

Serge got the puck back. The defenceman was standing still there."

Despite the fact he got the game-winner, Richard felt he played his "worst game of the playoffs."

"I thought my timing was off in the first two periods. I played better in the last period after I got hit," said the Montreal captain, referring to an eight-stitch cut he took on the right side of the head after being hit by a shot from teammate Larry Robinson.

The teams were tied 1-1 at the end of the opening period and 2-2 going into the final 20 minutes of regulation time.

Bill Flett put the Flyers ahead 3-2 at 5:30 of the third period when Montreal goalie Ken Dryden accidentally cleared the puck against the side of his net instead of behind it and Flett scooped it up and dumped it into the empty net.

Fourteen seconds later, Mahovlich blazed a shot from just outside the Flyers' blueline which got past Favell to tie the score, setting the stage for Richard's winner at 12:07 and Cournoyer's insurance goal 95 seconds later.

Canadiens fired a total of 34 shots at Favell while Dryden faced only 20 Philadelphia drives in the game watched by 17,141 fans. The crowd gave Montreal a prolonged standing ovation at the start of the game, similar to that received by the Flyers when they returned home last week.

Montreal will open its best-of seven final against Chicago Black Hawks here Sunday afternoon at 3:00 p.m. EST. The game will be televised nationally in the U.S. and Canada.

PHILADELPHIA 3, MONTREAL 5

FIRST PERIOD

1. Philadelphia, Lonsberry (4), (Clarke) 8:58.
2. Montreal, Tardif (3), (Robinson, Houle) 15:29.

Penalties: Dornhoefer (P) 0:41; Schultz (P) 6:51; Barber (P) 9:15; P. Mahovlich (M), Dupont (P) (double minor) 11:12; Ashbee (P) 19:53.

SECOND PERIOD

3. Montreal, Lemaire (4), (Savard, Lapointe) 0:23.
4. Philadelphia, Nolet (3), (Crisp, Ashbee) 6:16.

Penalties: Lapointe (M) 5:12; Barber (P) 5:42; Joe Watson (P) 11:49; Lapointe (M) 12:11; Dornhoefer (P) 15:35.

THIRD PERIOD

5. Philadelphia, Flett (3), 5:30.
6. Montreal, F. Mahovlich (4), (Lapointe) 5:44.
7. Montreal, Richard (4), (Savard, F. Mahovlich) 12:07.
8. Montreal, Cournoyer (9), (Tardif, Lemaire) 13:42.

Penalties: none.

Stops by:			
Favell (P)	8	8	13—29
Dryden (M)	4	7	6—17

Attendance: 17,141.

BEARDED BATTLER Bill Flett struggles to keep puck and Montreal's Marc Tardif away from Philadelphia goal during Stanley Cup playoff game Tuesday night. Flett was successful in this attempt to protect goaltender Doug Favell and he also counted goal for Flyers. More was needed to stop Canadiens, who skated to 5-3 triumph to reach cup final against Chicago, eliminating Flyers by count of four games to one. (CP wirephoto)

sports

DOUG PEDEN - EDITOR

bill walker

Hockey: Clinics for Coaches Recommended

Ivan Temple, secretary-manager of the British Columbia Hockey Association, was wondering out loud what minor hockey was coming to.

"Would you believe," he said, "that in the peewee pup division a game had to be called in the second period because one player was pounding another player with his stick;

"That fights broke out on the ice and in the stands;

"That the list of penalties included tripping, cross-checking charging, swearing, fighting, stick-swinging;

"That these were 10-year old kids;

"That the coaches were trying to put the blame on the referees;

"That one official said he had never seen anything like it before in his life.

"That, according to the referee's report, 'No. 7 became uncontrollable';

"That there have been more than 100 match penalties in hockey this year;

"That the behaviour pattern is getting worse;

"That 'kicking' is a more frequent penalty than before;

"That a bantam game wound up in a pier-six brawl;

"That a youngster in a bantam game in Vancouver had to be rushed to hospital because of a vicious attack."

Officials Yes; Coaches No

Ivan could have gone on for hours, reciting chapter and verse of game reports, suspensions, protests, and unbelievable ugly incidents that occurred weekly through the hockey season.

"Boring, isn't it?" he mocked.

Who is to blame for the higher incidence of penalties? Is it the referees? Ivan thinks not.

"Refereeing has made terrific strides in the past few years," he explained. "We have spent in excess of $100,000 in the past four years to run refereeing and coaching clinics. We cover every minor hockey association in the province in one way or another each year. A referee must attend at least one clinic a year."

Then came the crunch: "But coaches don't."

It's not that coaches are not invited or are unaware of the clinics. It's just that many don't bother.

It is Temple's feeling that if coaches would take the time to attend some of these lectures they would better understand the role of the official and perhaps be better able to control their players. Thus many incidents could be avoided.

That apparently is the crux of the problem: either that or if the officials are partly at fault, Ivan is prepared to examine that possibility.

Little Respect for Authority

He asks: "We are teaching them the game: they know all the rules: but are we teaching them how to officiate?

Generally speaking, Ivan thinks so, although there can always be improvement.

Still, he would put the onus on the coach as one main reason why so many games get out of control. Players are not being taught to respect authority, and if coaches don't teach youngsters respect for officials, by words, or example, how can a player be expected to learn it?

And if coaches don't attend clinics for their guidance it's because "they think they don't need to know any more. They know enough."

This may be where much of the fault lies: and with nothing but an increase of players in sight for the future, what's ahead?

"This year, we had 6,000 more players than last season," he said. "Now with 10 more rinks, we'll have another 6,000 next year."

The sheer force of numbers is not what's worrying Ivan most, however, it's the trend to that other stuff — defiance of authority, and kicking, which Ivan calls the lowest form of life.

These aren't experienced hockey players, Ivan hastened to explain.

"These are just children — nine and 10 year old kids!"

Jets' Goalie 'Confident'

HOUSTON (AP) — Winnipeg's alternate goalie Joe Daley wears Houston Aeros like a comfortable pair of shoes.

"I guess I feel confident against them because they haven't beaten me," Daley said Tuesday night after spending a busy evening in goal to lead the Jets to a 4-2 victory over the Aeros in the World Hockey Association's semi-final playoffs.

"It's gotten to the point that when I go in, I'm relaxed and confident against them."

Daley appeared anything but relaxed in the first period Tuesday when he turned back 19 shots on goal by the aggressive Aeros, who now are down 3-0 in the best-of-seven series and face elimination in Thursday's game here.

"I got real lucky tonight," Daley said. "I stopped a couple that I didn't even see."

The speedy Jets, with one of the best front lines in the WHA, appeared to be racing away from the Aeros, taking a 3-0 lead after two periods on goals by Joe Zanussi, Norm Beaudin and Bobby Hull.

But suddenly in the third period, the Aeros scored two goals in the first five minutes of play. Winger Ted Taylor got the first one at 1:44 and Jack Stanfield took a pass from Keke Mortson at 4:38 to pull Houston to within one goal.

Chris Bordeleau added the clincher for the Jets at 17:49.

DENNIS HULL
. . . scoring leader

HOCKEY TRAIL

AMERICAN

Cincinnati 4, Virginia 2. Cincinnati leads best-of-seven semi-final, 2-1.
Nova Scotia 7, Boston 1. Nova Scotia wins best-of-seven semi-final, 4-0.

WESTERN

Phoenix 5, Salt Lake City 3. Phoenix leads best-of-seven series, 1-0.

Colonels Reach Basketball Final

CHARLOTTE, N.C. (AP) — Kentucky Colonels scored a 107-96 victory over Carolina Cougars Tuesday night for the east Division crown and a berth in the finals against Indiana for the American Basketball Association championship.

The Colonels won the best-of-seven playoff series, 4-3.

Rangers Quick To Praise Hawks

CHICAGO (CP) — "Great, just beautiful," said Ralph Backstrom after learning Chicago Black Hawks will open the Stanley Cup finals Sunday against Montreal Canadiens, the team that traded him away two years ago.

"It's going to be a big challenge for me going back to Montreal playing for another team in the Stanley Cup final," said the centre after Chicago knocked over New York Rangers 4-1 Tuesday night to capture the National Hockey League semi-finals four games to one.

The Hawks were led by Stan Mikita's two goals while Dennis Hull, who continued his hot scoring pace, and Cliff Koroll added the other Chicago scores.

Rod Gilbert tallied for the Rangers in the final minute of the second period to cut into Chicago's 2-0 lead.

Hull, who also picked up three assists, now has scored in his last six games and tops the post-season point race with 17 points in 10 games.

The Hawks were listed as underdogs to start the semi-final with New York after the Rangers easily disposed of the defending Cup champion Boston Bruins in the opening round.

They didn't improve their image when goaltender Tony Esposito blew a couple of goals as New York opened the round with an easy 4-1 victory here.

But Esposito was invincible in the follow-up games and the Rangers fell victim to persistent Chicago forechecking paced by centres Backstrom, Pit Martin and Mikita.

"We fell into the habit of falling behind," said Ranger coach Emile Francis. "We ran into a dry spell and there was nothing you could do about it."

Francis gave full credit to Hull's effort in the series.

"I haven't seen him skate better any time since he came into the league. He was really moving."

Francis said if Chicago employs a similar type of game in the finals, "they can beat anybody."

"If they play like that in the next series," said Ranger defenceman Jim Neilson, "Montreal's in real trouble."

In addition to Hull, Francis said "their defence and their checking were superb."

Chicago coach Billy Reay said he never was surprised at Chicago's success with the Rangers, but he expected a tougher series with Montreal.

"The Canadians have more depth, probably the best in professional hockey." Reay said. "I think we're going to have to skate much better than we did against New York.

"After all, we're going against a team that lost only 10 games all season." Three of those setbacks were administered by Chicago.

★ ★ ★

NEW YORK 1, CHICAGO 4

FIRST PERIOD

1. Chicago, Mikita (3), (Koroll, Hull) 19:20.

Penalties: Korab (C) 7:46; Angotti (C) 9:53; New York (bench minor) 15:35; MacGregor (NY) 19:05.

SECOND PERIOD

2. Chicago, Hull (6), (Maki) 14:07.
3. New York, Gilbert (5), (Ratelle, Carr) 19:19.

Penalties: Stemkowski (NY) 4:27; Hadfield (NY) 19:45.

THIRD PERIOD

4. Chicago, Mikita (4), (Hull, Stapleton) 4:47.
5. Chicago, Koroll (3), (Martin, Hull) 8:15.

Penalties: Koroll (C) 8:00; Russell (C) 14:40.

Stops:			
Giacomin (NY)	10	6	5—21
Esposito (C)	9	9	10—28

Attendance 16,666.

Playoff Leaders

WORLD ASSOCIATION

	G	A	Pts
Beaudin, Winnipeg	7	11	18
Webster, New England	8	6	14
Hull, Winnipeg	5	9	14
Sutherland, Winnipeg	5	8	13
Pleau, New England	8	4	12
Sheehy, New England	5	7	12
Dorey, New England	1	11	12
Wiste, Cleveland	3	8	11
Andrea, Cleveland	2	9	11
Caffery, New England	3	7	10
Lund, Houston	3	7	10
Popiel, Houston	2	8	10

NATIONAL LEAGUE

	G	A	P
Hull, Chi.	6	11	17
Cournoyer, Mont.	9	4	13
F. Mahovlich, Mont.	4	8	12
Mikita, Chi.	4	8	12
Martin, Chi.	5	6	11
Lapointe, Mont.	5	5	10
Pappin, Chi.	5	5	10
Perreault, Buf.	3	7	10
Savard, Mont.	2	8	10
Stapleton, Chi.	2	8	10

Temper? Ted's Got It

DETROIT (AP) — Ted Garvin, new coach of Detroit Red Wings, is being likened to Manager Billy Martin of baseball's Detroit Tigers.

But, he says with a smile, "I could probably hit a ball better that Billy Martin can shoot a puck."

Garvin, a short, stout native of Sarnia, Ont., had a chance many years ago to become a professional baseball player. Instead, he turned pro in hockey.

"I guess I made the right decision," he said Tuesday after attaining what he said was a lifelong ambition, being named coach of the Red Wings of the National Hockey League.

Garvin, 47, was a shortstop who once tried out with Connie Mack's Philadelphia Athletics during a spring training camp.

He still keeps close tabs on baseball and says of Martin:

"He's my kind of manager — fiery as hell and wants to win."

For skeptics who don't believe any pro coach or manager can be as fiery as Martin, there are numerous examples of Garvin's temper displays while in the International Hockey League.

For the last five years the rotund Garvin has been coach of the IHL franchise in Port Huron—a Red Wings farm the last three years. He was suspended several times in his first four years, and this year he was suspended twice, totalling five games.

"My temper? I've got it!" Garvin said after his announcement as Red Wings coach.

"I know there are some things I can't do in the National Hockey League. When they (refs) make a bad call at me I'm going to be mad, and they'll know I'm mad.

"There's no doubt there'll be times I get my wrist slapped. I'll be looking forward to it."

Garvin played hockey as a youth in Sarnia and Point Edfard, Ont. He turned pro in 1939 with the Detroit organization. He spent two seasons with Indianapolis and two with St. Louis and Philadelphia of the American Hockey League.

Gymnastic Fatality

BEZIERS, France (AP) — Gerard Marty, 18, France's junior gymnastic champion, died during a training accident when he crashed while trying a double somersault.

AMAZING ANDY EARNS ANOTHER HUME CUP

SEATTLE (AP)—Veteran Andy Hebenton of the Portland Buckaroos has been awarded the Western Hockey League's Fred J. Hume Cup for the fifth time.

The cup, awarded annually to the player who best combines gentlemanly behavior with playing ability, has been won by only four other players since it was inaugurated in 1961.

Ron Huston of Salt Lake was second in the voting and Portland's Guyle Fielder, a three-time winner, was third.

Hebenton, in his 23rd season as a professional hockey player, participated in all 72 games, scoring 30 goals and 36 assists while receiving only 26 minutes in penalties.

Hebenton received 301 of a possible 450 votes. Huston, the league's rookie-of-the-year, had 110 and Fielder received 70.

The cup is named for the late Fred J. Hume, who once operated the Vancouver Canucks when they were in the WHL.

SABRES ESCAPE TO HIGH GROUND

BUFFALO (AP) — Four members of the Buffalo Sabres hockey team had to seek out high ground during a Sabres' Day celebration that closed off Buffalo's Main Street for more than four hours Tuesday.

Police said more than 5000 enthusiastic fans turned out to applaud their National Hockey League team for making the Stanley Cup playoffs in only their third year of existence.

The crowd was so large that sponsors of the event refused to let Sabres players mingle with the crowd for fear of injury. A scheduled street hockey game between Buffalo radio and television personalities was cancelled.

The four Sabres-defencemen Tracy Pratt and Mike Robitaile, winger Jim Lorentz and goalkeeper Dave Dryden—were taken to the second floor of a bank building to wave at their pushing, shoving and chanting fans.

The celebration was planned by a group of businessmen who got the city to barricade a four-block area of Main Street for the festivities.

Besides the street hockey game, the program called for the appearances of four Sabres to sign autographs.

But the brief second-storey appearance, the Sabres were taken away from their adoring fans through a rear exit and the fans gradually dispersed.

The Sabres, who beat out Detroit Red Wings for fourth place in the East Division by two points, were eliminated in the first round of the Stanley Cup playoffs by Montreal Canadiens.

Draft Goes After Court Rejects Plea

NEW YORK (AP) — Doug Collins of Illinois State was the first player picked Tuesday in the National Basketball Association's 1973 college draft which had been beset by a "family fight" that had forced two postponements and had threatened a third.

Philadelphia, announcing it was participating in the draft under protest, picked Collins after a '76ers' bid for a temporary restraining order to stay the draft was rejected by a judge of the Second United States Court of Appeals in New York earlier in the day.

The '76ers announced they planned further legal action to have reinstated NBA commissioner Walter Kennedy's original ruling that would have given Philadelphia the first-round pick of Seattle as a result of the battle over John Brisker, a former American Basketball Association player who signed with Seattle.

Seattle, in its first-round pick, the fourth of the draft, took Mike Green, a small-college all-American from Louisiana Tech.

In between the choosing of Collins and Green, Cleveland took Jim Brewer, a defensive stalwart from Minnesota, on a pick obtained from Portland, and Buffalo took providence backcourt whiz Ernie DiGregorio, an all-American.

To get the choice of Brewer, Cleveland traded to Portland centre Rich Robertson and forward John Johnson plus a later first-round draft choice. The Cavaliers also got four other draft picks from Portland.

Portland then used the first-round draft pick it got in the trade to take Barry Parkhill of Virginia.

Two all-Americans were selected next — Kermit Washington of American University by Los Angeles on a pick obtained from Cleveland and El Ratleff of Long Beach State by Houston.

Brisker first became involved with the NBA when Philadelphia drafted him out of Toledo. However, he signed with Pittsburgh of the ABA. When the Pittsburgh club folded he was picked in a dispersal draft by Dallas of the ABA but signed with Seattle. However, under NBA rules, he was still the property of Philadelphia.

Kennedy ruled last November that Brisker could stay with Seattle but that Seattle must pay a $10,000 fine and award Philadelphia its first-round draft choice. Then Seattle went to court and a federal judge ruled Kennedy had overstepped the bounds of his powers by not consulting with the league board of governors.

Kennedy called the board into special session last Wednesday and ruled that Seattle must pay a $10,000 fine and give Philadelphia its second-round choice for two years. The board also awarded Philadelphia a bonus pick.

For a trade that would have sent Philadelphia's first-round pick to Chicago for veteran guard Bob Weiss and centre Cliff Ray, Collins said, "I was kind of hoping it would work out. Chicago would have been a great location for me since I've grown up in Illinois."

The trade fell through when the 6-9 Ray did not pass a '76ers physical. He had suffered a knee injury this season.

stewart lang

Algae Concentrations Increasing in Cowichan

Some rambling notes along the trail:

We've been receiving reports from various fishermen and streamside residents of unusually-high concentrations of algae in the Cowichan River . . . Water levels are very low for this time of the year and algae is collecting in various back eddies . . . One long-time angler in the upper part of the river said conditions were "the worst I've ever seen" . . . Add to this the fact that algae seems to be increasing in the Goldstream through runoff from Langford Lake (possibly the nearness of those trailer parks is also playing a part) . . . Algae blooms are a natural occurrence . . . But they are also an early-warning sign of pollution.

★ ★ ★

Victoria-Saanich Inlet Anglers' Association president Gary Vaughan won the Chinook Club's first Sunburn Derby recently with a 13-pound, eight-ounce salmon . . . Frank Jervey placed second with a 12:01-pounder and Tommy Chow was third with a catch that tipped the scales at 9:10.

★ ★ ★

Summaries of the new fishing regulations for non-tidal waters in British Columbia are now off the press . . . Copies will be available at government offices and sporting goods outlets as fast as they can be mailed out . . . Best grab one because there are a few changes for Vancouver Island . . . Foremost changes are a reduced limit on our ever-rarer summer steelhead, fly-fishing only in five areas and a juvenile-only fishery in three spots.

★ ★ ★

Lloyd Barrett, who works on our news desk, came up with a novel idea recently for recycling cans . . . But it isn't an inspiration guaranteed to win friends among tackle manufacturers . . . Lloyd, tired of losing costly gear while salmon fishing, decided to eliminate part of the expense by cutting his own flashers out of cans . . . First, he cuts off the ends, rolls them out flat, cuts to shape and then bends the ends to get the desired action . . . Smaller flashers, which we plan to rig up for trout fishing with a specially-tied streamer fly, can be cut from the lids.

★ ★ ★

And while we're on the subject of rigging up lures . . . Here's a halibut jig the commercial fishermen use with great success . . . Attach two large (about three inches long) triple hooks on both ends of a two-pound "banana" weight and rig each hook with a red hootchie-kootchie . . . The line to your rod is then tied on to either end of the weight . . . Fish it with a regular up-and-down motion . . . It is also reported to be a good jig for cod . . . But throw back any halibut you catch, the season hasn't opened yet.

★ ★ ★

Bob Cheyne of Vancouver, a competitor at various Vancouver Island Shooting League matches on the Island, partnered Stan Frost of Port Hope, Ont., and Arne Sorensen of Calgary to a third-place finish in the 300-metre free rifle event at the recent Benito Juarez international rifle shoot in Mexico City . . . Teams from the United States and Mexico finished second and third, respectively.

★ ★ ★

Lack of snow during the past winter has supplied some interesting data to a fish and wildlife deer winter range study in the Nimpkish Valley area . . . While comparing the location of animals this winter with that of 1971-72, when a major die-off occurred, it was found that timber patches are essential to deer survival in a severe winter but are not required during milder winters.

★ ★ ★

It seems that the department of Indian affairs (federal) is going ahead with plans to dump raw sewage into the mouth of the Gold River in Muchalat Inlet . . . Right where the big tyee salmon, coho, steelhead and trout enter the river to spawn . . . Sewage lines have already been connected to Indian housing at the mouth of the river and a permit apparently has been granted for a 24-hour, 5,000-gallon holding tank . . . Which means absolutely no treatment.

★ ★ ★

Thanks to the approximately $1 million boost in funds this year, the fish and wildlife branch is expanding its staff by 50 people . . . This includes about eight biologists, six technicians and 10 to 12 conservation officers . . . The balance will be made up of administrative personnel and office staff in the various regions.

WIDE RECEIVER JIM Young (above) has signed multi-year contract with B.C. Lions of Canadian Football League's Western Conference. Young was selected outstanding Canadian player in CFL last season and in 1970 while playing for Lions. Club's announcement gave no details of new contract but it is believed to be for six years and ends speculation that Young might jump to the National Football Conference.

Rangers Utilized Hits

By The Associated Press

It's not how many hits you get, a baseball observer once said. It's what you do with them.

Texas Rangers did lots more with their meager four hits than Detroit did with its seven Tuesday night and the Tigers came out on the short end of a 2-1 American League decision.

Steve Foucault, a 23-year-old rookie, handled a pressurepacked ninth inning like a veteran to save the victory for the Rangers. He got power-hitting Willie Horton to rap into a rally-killing double play and then stranded the tying run on third base by retiring Aurelio Rodriguez on a grounder.

Elsewhere in the American League Tuesday, Chicago White Sox defeated New York Yankees 8-4, Minnesota Twins beat Boston Red Sox 6-4, Milwaukee Brewers defeated Kansas City Royals 9-1, Oakland Athletic shut out Cleveland Indians 4-0 and California Angels topped Baltimore Orioles 6-3 in 10 innings with ex-Oriole Frank Robinson smashing a key three-run homer against his old team.

Meanwhile, St. Louis Cardinals snapped a seven-game losing streak in the National League as Rick Wise hurled a six-hitter for a 2-0 shutout over Los Angeles Dodgers.

It was the Cards' second victory of the season against 12 defeats, and Wise has won both games.

In other National League games, San Diego, Padres beat Pittsburgh Pirates 7-5, Montreal Expos turned back Cincinnati Reds 7-2, San Francisco Giants beat Chicago Cubs 4-2 in 10 innings, Atlanta Braves routed Philadelphia Phillies 11-2 and Houston Astros defeated New York Mets 4-2.

The Rangers, accustomed to only a few hits per game, made them count against the Tigers. Dave Nelson singled, stole second, was sacrificed to third and scored on Rico Carty's high bouncer in the first inning against Mickey Lolich.

In the seventh, Carty reached first on a fielder's choice, moved up on a wild pitch and scored on Rich Billings' hit.

Mickey Stanley homered in the eighth for the Tigers and it looked like Detroit would tie it in the ninth when Bill Freehan and Al Kaline opened with singles. But Foucault bailed the Rangers out, feeding Horton the double play pitch and jamming Rodriguez for the final out.

Robinson supplied a touch of drama to his first meeting with his old Baltimore teammates. He slugged a three-run homer that helped California wipe out an early five-run Baltimore lead.

The Angels tied the score in the bottom of the ninth on Bob Oliver's pinch single and then won it in the 10th when Jim Spencer delivered his third hit of the game, a bases-loaded single.

Errors were Kansas City's downfall. A pair of miscues by Paul Schaal helped the Brewers to three runs in the third, an inning in which George Scott's leadoff double was the only Milwaukee hit. Another error by pitcher Paul Splittorff keyed a two-run sixth.

Scott, Pedro Garcia and John Vukovich had two hits each for the Brewers.

BASEBALL SCOREBOARD

NATIONAL LEAGUE

Eastern Division				
	W	L	Pct.	GBL
Pittsburgh	8	3	.727	—
Chicago	8	6	.571	1½
New York	8	7	.533	2
Philadelphia	7	7	.500	2½
Montreal	7	7	.500	2½
St. Louis	2	12	.143	7½
Western Division				
San Francisco	14	5	.737	—
Cincinnati	11	6	.647	2
Houston	11	8	.579	3
Los Angeles	7	11	.389	6½
San Diego	7	12	.368	7
Atlanta	5	11	.313	7½

Los Angeles 000 000 000— 0 6 1
St. Louis 010 010 00x— 2 8 0
Osteen 1-2, Richert (8) and Ferguson; Wise 2-1 and McCarver.

San Fran 010 010 000 2— 4 12 0
Chicago 000 100 001 0— 2 7 2
Willoughby, Moffitt 2-0 (8) and Rader; Reuschel, Locker 1-1 (8) and Hundley. Home runs: Chicago — Santo (2nd and 3rd).

Philadelphia 100 000 100— 2 9 0
Atlanta 440 002 01x—11 13 1
Christenson 1-2, Brett (2), Lersch (7) and Boone; Morton 1-1, Scheuler (8) and Oates. Home runs: Atlanta — Lum (2nd), Oates (2nd).

San Diego 000 120 040— 7 12 0
Pittsburgh 400 010 000— 5 8 1
Arlin, Troedson 1-0 (7), Romo (9) and Kendall; Moose 2-1, Giusti (8) and May. Home runs: San Diego — Lee (1st); Pittsburgh — Stargell (6th).

Montreal 000 000 007— 7 8 1
Cincinnati 000 000 020— 2 6 1
Torrez 2-3, Walker (9) and Boccabella; Gullett, Carroll 0-2 (9), Hall (9) and Bench.

New York 020 000 000— 2 8 0
Houston 301 000 00x— 4 9 0
Matlack 1-3, Henningan (7) and Grote; Forsch 3-1, Crawford (8), Ray (8) and Howard.

AMERICAN LEAGUE

EAST				
	W	L	Pct.	GBL
Baltimore	9	6	.600	—
Milwaukee	7	6	.538	1
Detroit	8	7	.533	1
Boston	6	8	.429	2½
New York	6	9	.400	3
Cleveland	6	10	.375	3½
WEST				
Minnesota	9	4	.692	—
Kansas City	10	6	.625	½
Chicago	7	5	.583	1½
California	7	6	.538	2
Oakland	6	9	.400	4
Texas	3	8	.273	5

Chicago 020 500 100— 8 13 0
New York 101 300 001— 4 11 1
Bahnsen 2-1 and Brinkman; Peterson 1-3, Beene (4), Magnuson (8) and Munson. Home runs: Chicago — Leon (1st), Melton (5th), May (2nd).

Minnesota 005 000 010— 6 13 1
Boston 000 020 101— 4 8 0
Woodson 1-0, Goltz (6) and Roof; Pattin 1-3, Curtis (3), Bolin (8), Veale (8) and Fisk. Home run: Minnesota — Hisle (4th).

Milwaukee 030 012 030— 9 10 0
Kansas City 000 001 000— 1 3 3
Bell 2-2 and Porter; Splittorff 3-1, Drago (7), Burgmeier (9) and Taylor. Home run: Kansas City — Mayberry (5th).

Detroit 000 000 010— 1 7 1
Texas 100 000 10x— 2 4 0
Lolich 1-3 and Freeman; Paul 2-0, Gogolewski (7), Foucault (9) and Billings. Home run: Detroit — Stanley (3rd).

Cleveland 000 000 000—0 6 2
Oakland 100 100 11x—4 7 0
Perry 3-2 and Duncan; Holtzman 3-1, Pina (8) and Fosse. Home run: Oakland — Kubiak (1st).

Baltimore 102 110 000 0—5 13 1
California 000 004 001 1—6 13 1
Alexander, Pena (6), Watt 2-1 (9), Jackson (10) and Williams; Wright, Allen (3), Barber (6), Sells 1-0 (7) and Torborg, Stephenson (7), Kusnyer (8). Home run: California — Robinson (3rd).

Esquimalt Alive In Puck Tourney

KAMLOOPS — Seven teams, including two from Vancouver Island and two from Finland, were knocked out of the Kamloops international bantam hockey tournament Tuesday.

However, Esquimalt kept its hopes alive with a 10-3 romp over Kimberley. Murray Allen, Rick Greenhall and Jim Entzminger got two goals each while Terry Jasper, Pat Duncan, Gerry Lindal and Ron Hope were the other scorers.

Island teams eliminated were Comox, beaten 8-5 by Medicine Hat, and Fuller Lake Flyers, edged 3-2 by Kelowna.

Paul McCaffrey and Bruce Tuck scored two goals each for Comox and Grant Kinapik was the other scorer.

Terry Ellison and Steve Mitchell scored the Fuller Lake goals.

Finland's Helsinki Jokers went down 5-2 to Prince George and were eliminated, along with Tampere Bobcats, also of Finland, who were crushed 7-2 by Whitehorse for their second straight defeat.

Today, Esquimalt was to play Saskatchewan Federation of Indians and Victoria was to play Port Alberni.

Cricket Ace Visits City

Famous former West Indian cricketer Conrad Hunt will be in Victoria this week and will be the guest at a gathering of local cricketers and fans at 6 p.m. Thursday at the Beacon Hill Park pavilion.

Hunt, who is now retired from the game, is in Canada to attend a moral re-armament conference in Vancouver and will be one of a party received at a reception at the Empress Hotel Friday night.

Minor Lacrosse

Saanich Peninsula Minor Lacrosse Association, a newly-formed group, is hoping to register additioal players in the seven-to-17 age bracket. Further information is available by telephoning registrar Barb Steffler at 652-2794.

WANTED
Coach for Men's Industrial Softball Team
Phone 384-3119

SIMPSONS Sears

"Paint my house?
Not me.
Not for the next 15 years at least!"

Why don't you wise up, like I did, and find out about SIMPSONS-SEARS-TEX, the Textured Coating System that's applied to your home under pressure. It's many times THICKER THAN PAINT. It renovates, beautifies, weatherproofs and insulates! You won't believe what a fantastic new home you have . . . and it's GUARANTEED FOR 15 YEARS. Enjoy golfing, fishing or swimming . . . and leave THE COATING to SIMPSON'S-SEARS. It costs you nothing to find out about SIMPSONS-SEARS-TEX. You'll be glad you did!

Simpsons-Sears-Tex
15 YEAR GUARANTEE
Textured Coating applied to the structure is hereby guaranteed against chipping, flaking or peeling for a period of 15 years from the date of its application. Guarantee is pro-rated after three years.

Simpsons-Sears-Tex
TEXTURED COATING
Many times thicker than ordinary paint.
Written 15 year guarantee.

Mail coupon to: Simpsons-Sears,
3190 Shelbourne Street, Victoria. (Div. 64)
Please send me more information on this application.
NAME .....
ADDRESS .....
PHONE .....

Simpsons-Sears Hillside: 3190 Shelbourne Street (4-92)

Molson Canadian. That's the beer.

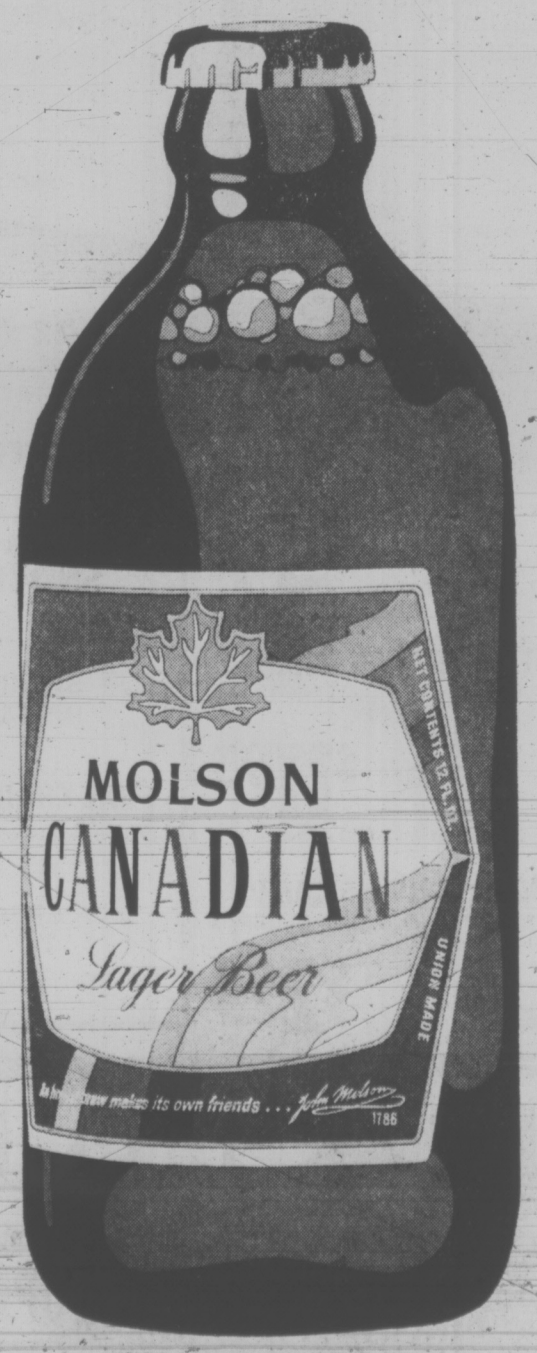

MORRIS PLACES FOURTH

LONDON — Tom Morris of Victoria placed fourth in a field of 50 riders when a three-stage, 123-mile bicycle race ended here Monday.

Morris rushed straight from the airport to take part in a 10-mile time trial Sunday morning. He placed sixth.

That afternoon, he was first home in the 50-mile, second stage of the two-day race.

And on Monday, Morris placed fifth in the 63-mile final stage to gain his overall placing of fourth.

Morris is competing in Britain for two weeks and next weekend will race, along with three other members of the B.C. team, in the Greenall Whitley Grand Prix.

Four Picked To Attend Lion Camp

Four players from Victoria Dolphins of the B.C. Big Four Junior Football League have been selected to attend the B.C. Lions development camp starting Friday in Vancouver.

Quarterback Greg Gardner, linebacker Ken Justice, offensive tackle Ron McInnes and fullback Gord Mitchell will all be displaying their skills among the top young football players in the province.

Gardner, 18, attended the Canadian Football League club's camp last year.

Justice, (20), McInnes (19) and Gardner have been with Dolphins for two seasons while 17-year-old Mitchell earned a starting fullback slot right out of bantam ranks last season.

Woolco™ AUTOMOTIVE CENTRE

PRICED TO GO THIS WEEK ONLY

FIBERGLASS BELTED TIRES

$19.99 blackwall E78-14 (735)
Whitewalls only $1.43 more
No charge for tire mounting
No additional freight charges
No trade-in required
Hallmark FLYTE TRAC
• FIBERGLASS BELTED FOR TRACTION AND STRENGTH
• SMOOTH RIDING POLYESTER CORD
• WIDE "78" SERIES DESIGN

$21.99 blackwall F78-14 (775)
Whitewalls only $1.43 more in these sizes
F78-14 (775) F78-15 (775)

$23.99 blackwall G78-14 (825) G78-15 (825)
Whitewalls only $1.43 more

$27.99 available in Whitewall only
H78-15 (855) H78-14 (855)
J78-15 (885) L78-15 (915)

MILEAGE GUARANTEED 36,000 MILES OR 36 MONTHS

CHAMPION, AC, OR AUTOLITE SPARK PLUGS .69 Limit 8
RESISTOR PLUGS .88

DRY CHARGED POWER BATTERIES ALL SIZES, ONE PRICE 24.50 with exchange
Dry charged for over four years of dependable high performance power. No installation charge. No additional freight charges. 12 volt.

WHEEL ALIGNMENT 5.88 Most North American Cars
For better steering and longer tire wear! Let our expert mechanics adjust caster, camber, toe, and repack outer front wheel bearings. Air conditioned cars $2.00 more.

STP GAS TREATMENT .47
For better engine performance and better gas mileage.
made in Canada

TURTLE ZIP WAX CAR WASH .88 T-75C
Now wash and wax your car in one easy operation. Zip Wax floats off dirt. No rubbing—no scrubbing.

8 TRACK STEREO $67
Deluxe RR-71T 8 track stereo with slide bar controls and built-in burglar alarm. 12 volt negative or positive ground. Expert installation available.
Two Speaker Installation $15
Four Speaker Installation $25

HEAVY DUTY SHOCK ABSORBERS 6.47 Most North American Cars
Replace those worn shocks with our best shock absorbers for improved tire wear, stability, and riding comfort.
INSTALLATION ONLY $1.75 EACH
made in Canada

CAR TOP CARRIER 9.94 Model 255-S
All steel construction with non-mar suction cup mountings. Baggage lash downs included.

Woolco DEPARTMENT STORES Division of F. W. Woolworth Co. Ltd.

PERSONAL SHOPPING ONLY, PLEASE! SHOP EARLY WHILE QUANTITIES LAST!
TOWN AND COUNTRY SHOPPING CENTRE, DOUGLAS STREET and SAANICH
OPEN MONDAY to FRIDAY, 10 a.m. to 10 P.M. Saturday, 9 a.m. to 10 p.m.
IF YOU TAKE AWAY OUR LOW PRICES YOU'VE GOT A REGULAR DEPARTMENT STORE

Stan Jones Bidding For Rolloff 'First'

Steady Stan Jones has a chance to chalk up a "first" when fivepinners go gunning for cash and trophies Sunday at Gibson's Bowladrome in the 10th annual Times Bowler-of-the-Week rolloffs.

Jones who gained a rolloff berth, along with 25 other qualifiers, by winning men's fivep-in honors in the fourth week of this season's Bowler-of-the-Week contest, is in line to become the first to collect a third title. He won the rolloff crown in 1964, the inaugural year, and repeated the triumph in 1971.

Norm Goldie, now residing in Calgary, is the only other male fivepinner to capture two rolloff trophies.

Although Jones this season had a modest qualifying score of 876 for three games, he has a flock of spectacular tallies to his credit and he has made a habit of success in the pressure of tournament competition.

He'll have plenty of talented rivals in Sunday's event, including Dennis Swonnell, the only qualifier to break the "1,000 barrier" in the 26-week, Times-sponsored contest this season. Dennis rattled the pins for a 425-322-264—1,011 series in the 17th week.

All winners of Bowler-of-the-Week awards in four divisions — men's and women's fivepins, and men's and women's tenpins — qualified for the rolloffs.

All fivepinners will be rolling at Gibson's Sunday, starting at 1:30 p.m., while the tenpinners will hit the boards May 6 at Mayfair Lanes.

Each rolloff winner will receive a Times Trophy and any roloff champion who is a daily subscriber to the Victoria Times will receive a $100 bonus prize.

★ ★ ★

Here are the men's fivepin qualifiers, listed according to the weeks in which they qualified:

1.	Fred Hickey	270-311-303—884
2.	Don Corbett	274-296-350—920
3.	Mike Thompson	259-393-238—890
4.	Stan Jones	335-323-218—876
5.	Norm Daisley	211-418-284—913
6.	Jack Scott	285-298-368—951
7.	King Lee	266-365-243—874
8.	Don McIntosh	266-380-300—946
9.	George Waugh	280-306-329—915
10.	Bob Bailey	322-315-277—924
11.	John Broste	343-305-305—953
12.	Bill Cool Sr.	325-352-285—962
13.	Ben Price	269-367-257—893
14.	W. Weinberger	338-206-293—837
15.	Ken Preston	357-241-378—876
16.	Daff Fraser	278-347-264—889
17.	D. Swonnell	425-322-264—1,011
18.	Mike Kachanoski	223-264-372—859
19.	Reg Waggoner	301-256-336—893
20.	Bill McKinnon	288-346-292—926
21.	George Coldwell	323-283-321—927
22.	Gordon Dobbie	332-327-224—883
23.	Ken Roy	351-339-245—935
24.	Fred Phillips	341-367-299—907
25.	Geoff Worrall	384-240-316—940
26.	Ross MacKinnon	302-333-287—922

JUVENILE SOCCER

Final standings for the season in the fourth to seventh divisions of the Lower Island Juvenile Soccer Association:

DIVISION IV "A"

	P	W	L	T	F	A	Pts.
L.H. Builders	14	13	0	1	60	3	27
Univ. Hts. Esso	14	9	2	3	48	12	21
London Boxing	14	7	6	1	32	27	15
Eve. Opt.	14	6	6	2	30	30	14
Col. Ready-Mix	14	6	6	2	19	36	14
Gorge FC	14	5	7	2	21	27	12
O.B. Optimists	14	4	9	1	19	52	9
Pen. Lions	14	0	14	0	3	45	0

DIVISION IV "B"

	P	W	L	T	F	A	Pts.
Vic Opt.	17	13	0	4	72	11	30
L. H. Cougars	18	14	2	2	53	12	30
Prospect L.	18	11	3	4	37	19	26
Brit Legn	18	9	3	6	40	21	24
Cor. Bay Chiefs	16	9	3	4	36	23	22
S. V. I. Rangers	18	5	8	5	28	31	15
Vickery Const.	17	5	11	1	20	40	11
Esq. Meat Mkt	17	4	11	2	18	50	10
Pen Rovers	17	4	13	0	16	29	8
Gorge Cdns.	16	2	11	3	6	37	7
Orm Mason	16	2	13	1	15	68	5

DIVISION V "A"

	P	W	L	T	F	A	Pts.
Gorge FC	14	12	0	2	48	10	26
G.H. Cosmos	15	11	2	2	56	14	24
Barbary Ban.	15	8	5	2	34	25	18
Rogers Plumb.	15	3	10	2	15	32	8
Pen. Wanderers	14	2	10	2	23	54	6
O.B. Opt.	15	3	12	0	14	55	6

DIVISION V "B"

	P	W	L	T	F	A	Pts.
Metro Toyota	14	13	1		43	6	27
Eve Op. Golds	14	9	4	1	50	21	19
Cor Bay Ryls	14	7	3	4	30	18	18
Vic. Cable	14	6	6	2	28	21	14
Saanich Lions	14	6	6	2	33	28	14
Boy's Club	14	4	9	1	15	51	19
L.H. Lions	14	2	10	2	18	39	6
Cad Bay Rov.	14	2	11	1	13	46	5

DIVISION V "C"

	P	W	L	T	F	A	Pts.
V.R. Tygers	14	13	1	0	66	12	26
Eve Op. Blues	13	9	3	1	44	15	19
Gorge Cdns	15	10	4	1	49	16	21
Pen Prowlers	14	8	4	2	43	22	18
Colwood RCAP	15	8	4	3	36	30	19
Can. Perm. Tr.	14	4	8	2	19	53	10
Pen. Eagles	12	4	8	0	12	32	8
Rados Finishers	15	1	13	1	9	48	3
Esq. Lions	14	1	13	0	8	58	2

DIVISION VI "A"

	P	W	L	T	F	A	Pts.
Ev Op Oym.	14	12	0	2	63	4	26
Sub. Motors	14	11	2	1	38	8	23
Esq. Lunt Des.	14	5	4	5	31	21	15
Cad Bay Hotsps	14	6	6	2	20	20	14
G.H. Cosmos	14	5	7	2	21	27	12
Gorge F.C.	14	4	6	4	12	31	12
Paragon Mus.	14	1	10	3	10	36	5
O.B. Optimists	14	2	11	1	13	61	5

DIVISION VI "B"

	P	W	L	T	F	A	Pts.
V.R. Stamps	14	11	1	2	46	10	24
Phelps Dev.	14	11	1	2	56	15	24
Eve. Op. Golds	14	7	6	1	34	25	15
Saanich Lions	14	6	6	2	31	30	14
Boy's Club	14	5	6	3	31	31	13
Lang. Leg. 91	14	6	7	1	34	41	13
Cor Bay Sptns	14	3	8	3	19	29	9
Acme Paint	14	0	14	0	2	72	0

DIVISION VI "C"

	P	W	L	T	F	A	Pts.
Pen Firefighters	15	15	0	0	67	5	30
Lang Six Mile	14	8	5	1	28	23	17
E. O. Rdrunners	15	9	6	0	35	21	18
Gorge Canad.	16	7	4	5	37	21	19
Lake Hill Jets	15	7	5	3	29	27	17
Pen Rangers	15	7	6	2	33	35	16
Sooke Tyees	16	5	7	4	31	50	14
Esq Soe Renw	16	2	12	2	12	41	6
Pen Tigers	15	1	13	1	19	56	3

DIVISION VII "A"

	P	W	L	T	F	A	Pts.
B.C. Land Ins.	14	11	1	2	33	2	24
E. O. Golds	14	11	2	1	38	10	23
O. B. Spartans	14	7	4	3	28	10	17
Gorge FC	14	6	4	4	18	13	16
Lang Len No. 91	14	5	7	2	22	30	12
V. R. Kickers	14	2	6	6	7	20	10
Gil Elec	14	2	9	3	15	45	7
Pen Vikings	14	0	11	3	8	39	3

DIVISION VII "B"

	P	W	L	T	F	A	Pts.
Merit Ins	14	14	0	0	61	8	28
Esq Meat Mkt	14	9	4	1	46	17	19
Cad Bay Pirates	14	7	4	3	35	17	17
O. B. Tigers	14	7	4	3	42	27	17
Esq Aqua Pac	14	6	5	3	41	31	15
Colwood Plaza	14	6	8	0	24	36	12
Pen Hawks	14	1	13	0	10	37	2
Gorge Canad	14	1	13	0	1	87	2

DIVISION VII "C"

	P	W	L	T	F	A	Pts.
Greaves Myrs	15	15	0	0	77	15	30
Saanich Cubs	14	9	3	2	32	14	20
L.H. Rdrunners	15	11	3	1	49	13	23
Saanich Cubs	14	9	3	2	32	14	20
Cor Bay Seals	15	10	5	0	55	32	20
Lake Hill Rams	15	5	9	1	26	43	11
G. H. Tmstrs	15	4	9	2	25	43	10
E. O. Blues	15	3	10	2	16	37	8
Boy's Club	14	3	10	1	15	52	7
Pen Argonauts	14	1	12	1	12	58	3

TO DEFEND TITLE

MONACO (AP) — World middleweight champion Carlos Monzon of Argentina will defend his title against former champion Emile Griffith of New York here on June 2.

DENNIS SWONNELL
. . . fired high series

Another Deadlock

MEDICINE HAT — Medicine Hat Tigers and Saskatoon Blades appear to be having difficulty reaching any positive decision in their Western Canada Hockey League playoff final series.

Tigers and Blades fought to a 2-2 deadlock Tuesday before 4,490 fans after opening the series with a 4-4 tie Monday.

Winner of this series will be the first team to reach a total of eight points with two points given for a win and one for a tie.

The third and fourth games are scheduled for Thursday and Friday in Saskatoon.

Lanny McDonald and Ken Gassoff scored the Medicine Hat goals while Ralph Klassen and Dennis Abgrall replied for Saskatoon.

The teams both scored once in each of the final two periods and there was a total of 11 minor penalties, including six to Blades.

The major jolt to Medicine Hat came at 4:50 of the second period when defenceman Jim McCrimmon was handed a game misconduct by referee Terry Pierce. His loss left Tigers with three defencemen, one a rookie, for the remainder of the game.

Individual star of the game was Medicine Hat netminder Sam Clegg, who turned aside 36 shots, Ed Humphreys made 20 saves for Saskatoon.

YOUNG CHRIS CASH LEADER ON NET TOUR

NEW YORK (Reuter) — Chris Evert, 18, of Fort Lauderdale, Fla., was the leading money winner with $41,000 in women's winter tournaments sponsored by the United States Lawn Tennis Association.

She has won six of the seven tournaments she played while losing only once in 47 matches. Second was Evonne Goolagong of Australia, the only player to beat Miss Evert, with $23,000.

Kmart
A Division of the S.S. KRESGE COMPANY Limited
Kdays
Wed. Thurs. Fri. Sat. only.

SUMMER TIRE Values
Big cars - standard cars - compact & import cars

BELTED WHITEWALLS
STANDARD & BIG CARS
48 MONTH TREAD WEAR GUARANTEE
FROM $21.98 E78-14

OTHER SIZES:	
F78-14 (7.75-14)	22.98
G78-14 (8.25-14)	24.98
H78-14 (8.55-14)	26.98
F78-15 (7.75-15)	23.98
G78-15 (8.15-15)	25.98
H78-15 (8.45-15)	26.98
J78-15 (9.00-15)	27.98

Star Streak "78" BELTED is a wide tread "78" Series tire with double belts under the tread for added mileage and stability.
WHEEL BALANCE & INSTALLATION—$1.99 PER TIRE

COMPACT & IMPORT CARS
4 PLY NYLON
24 MONTH TREAD WEAR GUARANTEE
FROM $11.98 6.00-13

OTHER SIZES:			
6.00-12	13.98*	6.95-14	12.98
6.50-13	12.48	5.60-15	12.98
7.00-13	12.98	6.00-15	13.98

Star Streak PREMIUM COMPACT is designed for small cars . . . and we've kept the price small. A real bargain for bargain hunters.
WHITEWALLS $1.48 ea. EXTRA
(*Available in whitewall only)

STANDARD & BIG CARS
4 PLY NYLON
30 MONTH TREAD WEAR GUARANTEE
FROM $14.98 7.35-14 (E78-14)

OTHER SIZES:		
7.75-14	(F78-14)	16.98
8.25-14	(G78-14)	17.98
8.55-14	(H78-14)	19.88
7.75-15	(F78-15)	18.98
8.15-15	(G78-15)	17.98
8.45-15	(H78-15)	18.98

Star Streak PREMIUM is designed to give long dependable mileage on standard size and many big cars.
WHITEWALLS $1.48 ea. EXTRA

SPECIAL

KRACO KS777 8-TRACK
CAR STEREO TAPE PLAYER
Enjoy your own kind of music where ever you drive with this compact, easy to install unit . . . and save $20.51 with this special price.
Reg. $59.95
SPECIAL $39.44

8-TRACK
STEREO TAPES
Guess who, Johnny Cash, Pat Boone, Sandy Posie . . . and many many more.
WHILE THEY LAST $3.86 ea

TURTLE LIQUID CAR WAX
For long lasting wax protection. Easy to apply, easy to shine.
SPECIAL $1.34 ea

VALVOLINE MOTOR OIL
All climate Multi-Grade 10W40.
Quart can.
SPECIAL .68 ea
CASE OF 24 QUARTS $15.12

CUSTOM TRAILER HITCHES
2000 Pound capacity. Custom designed for most Canadian & American cars.
FROM $11.95
Installation $7.50 extra

PUROLATOR OIL FILTERS
Popular PER 1, 3, 5, 40, 141 sizes to fit most Canadian & American cars.
SPECIAL $1.44 ea
CARTON OF 6 FILTERS $7.62
CARTON OF 10 FILTERS $12.70

S.T.P. OIL TREATMENT
improves the performance of both old and new engines. 15 oz. can
SPECIAL .87 ea
LIMIT 6 CANS PER CUSTOMER

FOG or DRIVING LAMP
Your choice of amber or clear lens. Buy a pair for a matching set.
SPECIAL $2.94 ea

TIRE SAVER SERVICE
Wheel alignment—adjustment of caster, camber and toe settings—with complete suspension inspection.
SPECIAL $6.44

FISK DOUBLE ACTION
SHOCK ABSORBERS
Sizes to fit most Canadian & American cars. Guaranteed for 2 years or 20,000 miles.
SPECIAL INSTALLED $8.48 ea

OIL CHANGE & LUBRICATION
Your choice of up to 4 quarts of Reg., Heavy Duty or Multi-Grade motor oil plus chassis lubrication.
SPECIAL $3.86
Installation of grease fittings if necessary—extra cost

TIRE & AUTO CENTRE
477-5113
Kmart
UNIVERSITY HEIGHTS SHOPPING CENTRE
3986 SHELBOURNE ST., (SAANICH) VICTORIA, B.C.
OPEN 10 a.m. to 10 p.m. Mon. to Fri.
9 a.m. to 10 p.m. Saturday

Spending Spree Fails

PALACE CRASHES

LONDON (CP) — Crystal Palace, which earlier this season spent $1.5 million on new players in three months for First Division survival, slid into the Second Division after losing, 2-1, to Norwich in English League soccer Tuesday.

An injury-time goal knocked Crystal Palace out of the First Division and virtually guaranteed Norwich's hold on a place in the same section. Almost certain to be relegated with Palace is West Bromwich Albion.

West Brom would have to win its two remaining games with Norwich failing to gain a point from the one match it has to come, to stand a chance of staying up. Norwich has 32 points, four more than West Brom and Palace, which has one game left.

Besides spending money on players, Palace appointed Manchester City boss Malcolm Alison as team manager a few weeks ago at $32,500 a year — a record salary for British soccer.

In four years in the First Division, the team never finished out of the bottom five.

Palace took the lead when Don Rogers scored on a penalty shot in the 27th minute. But Colin Suggett scored the tying goal eight minutes later, and with the match almost over, David Stringer headed in the goal which gave Norwich the win.

Brighton and Hove Albion is certain to finish at the bottom of the Second Division following a 2-0 defeat Tuesday by Queen's Park Rangers, second in the division. Leading Burnley stayed four points ahead with a 3-0 win over Luton Town.

★ ★ ★

ENGLISH LEAGUE

Division I

Leicester 1, Ipswich 1.
Norwich 2, Crystal Palace 1.
Stoke 2, Wolverhampton 0.

Division II

Aston Villa 2, Sheffield W 1.
Burnley 3, Luton 0.
Millwall 1, Carlisle 0.
Notts Forest 1, Sunderland 0.
Oxford 1, Preston 0.
Queen's Park Rangers 2, Brighton 0.
Swindon 2, Hull 1.

Division III

Charlton 3, Bristol R 3.
Chesterfield 2, Tranmere 0.
Halifax 2, Southend 1.
Scunthorpe 1, Blackburn 1.
Shrewsbury 0, Bournemouth 0.

Division IV

Aldershot 1, Cambridge 1.
Barnsley 4, Lincoln 1.
Reading 2, Doncaster 0.
Mansfield 5, Darlington 0.
Newport 2, Workington 0.
Gillingham 1, Peterborough 0.
Torquay 0, Hereford 0.

SCOTTISH LEAGUE

Division II

Montrose 4, Stenhousemuir 1.

Broncos Boost Lead in Series

PENTICTON — Penticton Broncos scored three goals in the second period Tuesday, and hung on to defeat Portage La Prairie Terriers, 6-4, and take a 2-0 lead in the best-of-seven Centennial Cup hockey semi-final series.

Broncos, the B.C.-Alberta champions, led 1-0 after one period and 4-1 after 40 minutes.

Junior Tourney

Junior golfers will be competing at the Gorge Vale course Thursday in an 18-hole, handicap tournament for the Prudential Assurance Trophy.

Almost 80 boys of 18 years and younger have entered the tourney and officials have announced that a limited number of post entries will be accepted. All entry fees ($2.50 per player) will be used to purchase prizes.

Thursday's starting times:

10:00 a.m. — L. Peet (Cow), G. Wright (RC), D. McDonald (GV), K. Davies (CH).
10:07 — K. Straight (V), I. Seymour (GV), T. Ware (U), M. Stewart (CH).
10:14 — G. Ferguson (GV), C. Campbell (RC), J. Hough (V), J. Morrison (U).
10:21 — R. Lee (U), W. Little (V), P. Brand (GV), C. Leung (GV).
10:28 — C. Krityik (RC), R. Evans (Cow), D. Gowan (GM), D. Amon (U).
10:35 — J. Allan (GV), R. Hicks (Cow), G. Stensrud (Chem), J. Gowan (GM).
10:42 — J. Beauchemin (GV), G. Oberg (CH), B. Ingram (GV), T. Collins (Chem).
10:49 — J. McNee (GV), G. Turner (RC), D. Fink (GV), R. Price (CH).
10:56 — R. Crosby (CH), P. Laing (U), J. Hornet (Chem), S. Drumbler (GM).
11:03 — A. Robinson (GM), J. Bruce (U), J. Jackson (U), G. Clarkson (V).
11:10 — T. Howard (GV), J. Duatsch (RC), D. Peck (RC), S. Leung (GV).
11:17 — N. Waterfield GV), J. McMillan (CH), D. Atkinson (GV), W. Higbie (V).
11:24 — A. Miller CH), G. Kennedy (GV), R. Harrington (CH), S. Braithwaite (RC).
11:31 — R. McLean (RC), B. Deboice (GV), P. Constable (GV), K. McLean (RC).
11:38 — J. Ferguson (CH), R. Reynolds (U), R. Wilson (V), S. Holroyd (GV).
11:45 — J. Sheppard (V), G. Olson (U), D. Adlem (U), A. Selina (RC).
11:52 — P. Harris (V), C. Fisher (U), J. Dunn (U), K. Nelson (RC).
11:59 — W. Zabel (U), K. Metcalfe (GV), A. Hone (RC), M. Colter (RC).
12:06 — M. Doherty (GV), P. Dunham (GV), T. Boomer (RC), ... DeBoice (GV).
12:13 — C. Ducharick (GV); B. DeBoice (GV), K. Baggott (RC), A. N. Other.

KEY: Cow — Cowichan; RC — Royal Colwood; GV — Gorge Vale; CH — Cedar Hill; V — Victoria; U — Uplands; GM — Glen Meadows; Chem — Chemainus.

P.S! SPECIAL

100% Pure Wool
KNITTED SUITS

New Imports
2 and 3 Piece

$55 and $69.50
SAME AS LAST YEAR

PICCADILLY SHOPPE
1017 Government

3 NEW WAYS TO MAKE A FLOWER BED BEAUTIFUL AND HEALTHY, TOO

Green Valley Fortified Bark Mulch is an excellent soil conditioner, consisting of ground bark with added plant nutrients. Dig into your beds, as you would with peat moss.

Green Valley Forest Bark Mulch is a slightly coarser product, designed mainly for decorative effect. Adds an attractive texture to your beds – also helps to retain moisture. Can be dug in after the first year.

Green Valley Forest Decor Bark Chips serve as an attractive ground cover. An ideal way to complement shrubs and flowers ... also helps to control weed growth.

Look for these new products at your local garden supply centre.

GREEN VALLEY "Best on Earth"

Can-venience...from Sun-Rype

Now, Sun-Rype brings you the convenience of a new size — the handy, single-serve 10 oz. can. Plus the added convenience of a pull-tab top to make opening a snap.

Together, they spell a new can-venient way to serve your family their favourite Sun-Rype juices and nectars.

Next time you're shopping, look for these Sun-Rype products in the new can-venient 10 oz. size.

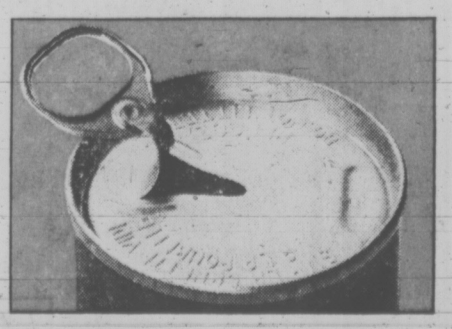

APPLE · APPLE-COT · ORANGE-COT · ORANGE · GRAPEFRUIT
(from concentrate)

LOW COST

Prices Effective April 25 - 28

Jim's Low Cost 284 Belmont Road	Doncaster Low Cost 3490 Cedar Hill Road	Young's Low Cost 3588 Carey Road	Hayes Low Cost Duncan
Lewis Low Cost 2897 Foul Bay Road	Super Low Cost 899 Esquimalt Road	Brown's Low Cost 204 Menzies Street	Hillside Low Cost Cor. Hillside and Quadra
		Crescent Low Cost 658 W. Burnside Rd.	Lee and Son Low Cost 4085 Quadra Street
Price's Low Cost 714 Goldstream Road	Wellburn's Super Mart 1058 Pandora	Cheung's Low Cost 811 Craigflower Road	
		Deep Cove Trading Co. 10940 West Saanich	Shopping Basket 1274 May Street
Raynor Low Cost 3931 Blenkinsop Road	Well's Low Cost 3534 Quadra Street	Gorgeway Low Cost 300 Gorge Road W.	Frank's Low Cost 2002 Oak Bay Avenue

We Reserve the Right to Limit Quantities

BURN'S **BACON** 89c Lb.

BURN'S **SAUSAGE** 79c Lb.

BURN'S **WIENERS** 75c 1 Lb. Pkg.

WESTERN FAMILY **TEA BAGS** ORANGE PEKOE 100 Bags 69c

WESTERN FAMILY **MARGARINE** 3 LB. BOX 69c

WESTERN FAMILY **CHEESE** SINGLE SLICES 8-oz. pkg. 49c

WESTERN FAMILY CREAM SUBSTITUTE **COFFEE ADD** 16-oz. jar 99c

WESTERN FAMILY **Apple Sauce** 4 14-oz. tins 89c

WESTERN FAMILY **OLIVES** MANZ. PIMENTO STUFFED 12-oz. jar 75c

WESTERN FAMILY **Garbage Bags** OUTSIDE 2 Pkgs. of 10 89c

TANG **CRYS-TALS** Grapefruit or Grapefruit/Pineapple Grapefruit/Grape 4 3-oz. Pkgs. 69c

DELTA **LONG GRAIN RICE** 2 LBS. 49c

LOW COST STORES WELCOME
CHEUNG'S LOW COST into their advertising group, serving Victoria West and Esquimalt.
811 CRAIGFLOWER ROAD

MAXWELL HOUSE **INSTANT COFFEE** 10-oz. Jar 1.89

DAD'S **FAMILY PACK COOKIES** 4-lbs. 1.89

WELCH'S **PRUNE NECTAR** 40-oz. Jar 95c

FIVE ROSES **ALL PURPOSE FLOUR** 20-lb. Bag 1.49

HAMBURGER HELPER Hash Dinner / Potato Stroganoff 49c

JAVEX **BLEACH** 64-oz. Jug 49c

ZEE SPICETONE **NAPKINS** 2 pkgs of 60 45c

ZEE BATHROOM **TISSUES** 4 rolls for 59c

Lowney's BRIDGE MIX 12-oz. pkg. 49c

Mac's Delic. Sparton **APPLES** 5 lbs. for 1.00

GOLDEN RIPE **BANANAS** 8 lbs. for 1.00

SNOBOY IDAHO **POTATOES** 10 lbs. for 1.00

PROGRESS TIED BY RED TAPE

OTTAWA (CP) — Government red tape and suspicion between government and industry are hampering Canadian technological innovation, says a study released today by the Science Council of Canada.

The study also says the first prime minister, Sir John A. Macdonald, and various Liberal governments are partly to blame for the present unhealthy state of the manufacturing industry.

Major recommendations include: Co-ordination of federal and provincial incentive programs; recognition of the value of small businesses; preference for domestic goods in government purchases; a second look at controversial proposed amendments to labor and competition legislation.

On the general relationship between government and industry, the study says: "The steadily increasing load of frustrations and interventions experienced by Canadian manufacturers" encourages the belief that "some politicians and public servants consider company managements to be basically dishonest and 'profit' a dirty word."

"Management people seem to believe that government sees itself more fitted than any other sector of Canadian society to decide what is good for industry and for society in general. They consider the federal capital, Ottawa, to be far removed physically and emotionally from the realities and the mainstream of Canadian economic life, and suspect that the economy as a whole will eventually be undermined by government planners who have never experienced the day-to-day pressures of business and have never met a production target, a delivery deadline or a payroll."

The study recommends more purchases of Canadian goods by all governments and more advanced warning of needs so that proper tenders could be prepared.

Another recommendation of the study is co-ordination and division of responsibility among governments in aid to industry.

"The federal government's financial assistance programs should be designed principally for whole industry sectors, for large projects, or for large companies. The provincial-local financial programs should deal with priorities within these jurisdictions, but should specialize in the provision of assistance for sub-sectors, small projects and small companies."

On the problem of selling Canadian products, the study notes that Canada is the only major exporter that is not a member of a trade bloc — except the disintegrating Commonwealth — and does not have a large domestic market.

"Canada will continue to be isolated unless it joins an existing bloc or becomes part of a new one with, say, the United States."

In an historical look at federal policy toward manufacturing, the study blames Macdonald, a Conservative, and unspecified Liberal governments.

"The national tariff policy of Conservative prime minister Sir John A. Macdonald is responsible — in part — for the present unhealthy state of manufacturing industry in this country.

"This policy permitted companies, many of which were foreign-owned, to grow up behind a tariff wall and to serve the domestic market with products designed and developed abroad."

Allan McKinnon, M.P.

At Home In Victoria

Now Until May 7th

Phone 385-8849

On Cable 10--May 2, 9 p.m.

Supervised Police Questioning Urged

OTTAWA (CP) — A system of supervised questioning of police suspects designed to provide greater protection of the rights of an accused has been proposed in a working paper of the Law Reform Commission of Canada.

"This proposal will inject a new integrity into the criminal justic system," says the paper, which is generally critical of the present pre-trial experience of accused persons as unfair and discriminatory.

The paper, released recently, is put out for discussion by the public and legal profession, with a view to eventually amending legislation.

The paper proposes police interrogate before an impartial third person.

But first it describes a pre-trial situation that is a far cry from what Canadians see on American and British detective shows on television.

It talks of questioning of suspects unaware of their rights to remain silent and to have a lawyer and of the "inherently coercive atmosphere" of police interrogation.

"The trial of the guilt or innocence of an accused in Canada can become . . . nothing more than appeal from his interrogation by police," it says.

"Canada has no guidelines describing the manner in which police should conduct their questioning and permitting the exclusion of confessions obtained if they are breached."

Pressures exerted in police questioning required confidence and self-assertion possessed by few. So the law in practice discriminated in favor of the sophisticated criminal "who is less likely to be intimidated and more able to weigh rationally the advantages of silence or co-operation in the particular situation."

The paper says accused have the right to remain silent in police questioning and in court in Canada. But on occasion this could be used against them.

Statements given involuntarily or taken illegally could not be used in trials but evidence gathered as a result of those statements could be. And an involuntary statement confirmed by subsequent facts could be used.

Having made criticisms such as that, the paper protests that statements made in response to police questioning can be used in court in the correct circumstances. But the fact that the accused chose to remain silent could not be used as circumstantial evident of guilt.

"Not only is this distinction irrational, but by permitting the accused to reserve this explanation or defence until the last moment, it may have the effect of depriving the court of important evidence that could otherwise be gathered and introduced by the prosecution to verify or rebut the accused's defence."

The paper suggests this system of supervised questioning before a "protective arbiter" whose prime function would be to assure that the accused knew his rights and to be "society's witness to the fairness of the questioning."

- Police may question a person about a crime, as at present. That person has the right to remain silent. No statement at this time is admissible in court.
- A person may be obliged to, or may request to, appear before an independent official for police questioning.
- The official will ensure the accused knows of his right to counsel and silence and will explain the exact crime with which he is charged. The accused may make a statement or refuse to make one or to answer police questions. He would be subject to the laws or perjury.

In this connection "an accused's refusal to answer proper and relevant questions would be noted and may also be used as evidence at trial" not only to weaken any defence, but "for the purpose of supplying an inference of guilt."

- Questioning before the public official would be in public, although there could be circumstances when the public should be excluded.

Dams Tour Highlight

UNITED NATIONS (AP) — Ten observers from China who came to the United States to see its big power dams were shown around UN headquarters Tuesday. They arrived Friday on a seven-week tour and plan to see the Tennessee Valley, Grand Coulee and Columbia and Snake River dams.

Enjoy a Carefree Sunflight Holiday

HAWAII 2 WEEKS FROM $329.

- Fly on P.W.A. private jets. Relax and enjoy your complimentary in-flight meals and bar. Choose from the Outrigger West, Kuhio or Holiday Inn Hotels, all air-conditioned.

And, if you wish, you can spend one week in Honolulu and one week in Maui.

Departures: Sat. June 30, July 14, 28, Aug. 11, 25, Sept. 8, 22, Oct. 6, 27.

FOR MORE INFORMATION AND A FREE COLOUR BROCHURE — JUST CALL:

Traveleyden Tours

768 Fort St., 388-4201

Sunflight

SIMPSONS Sears

HARDWARE FAIR

Continues 'til Saturday — Shop tonight 'til 9

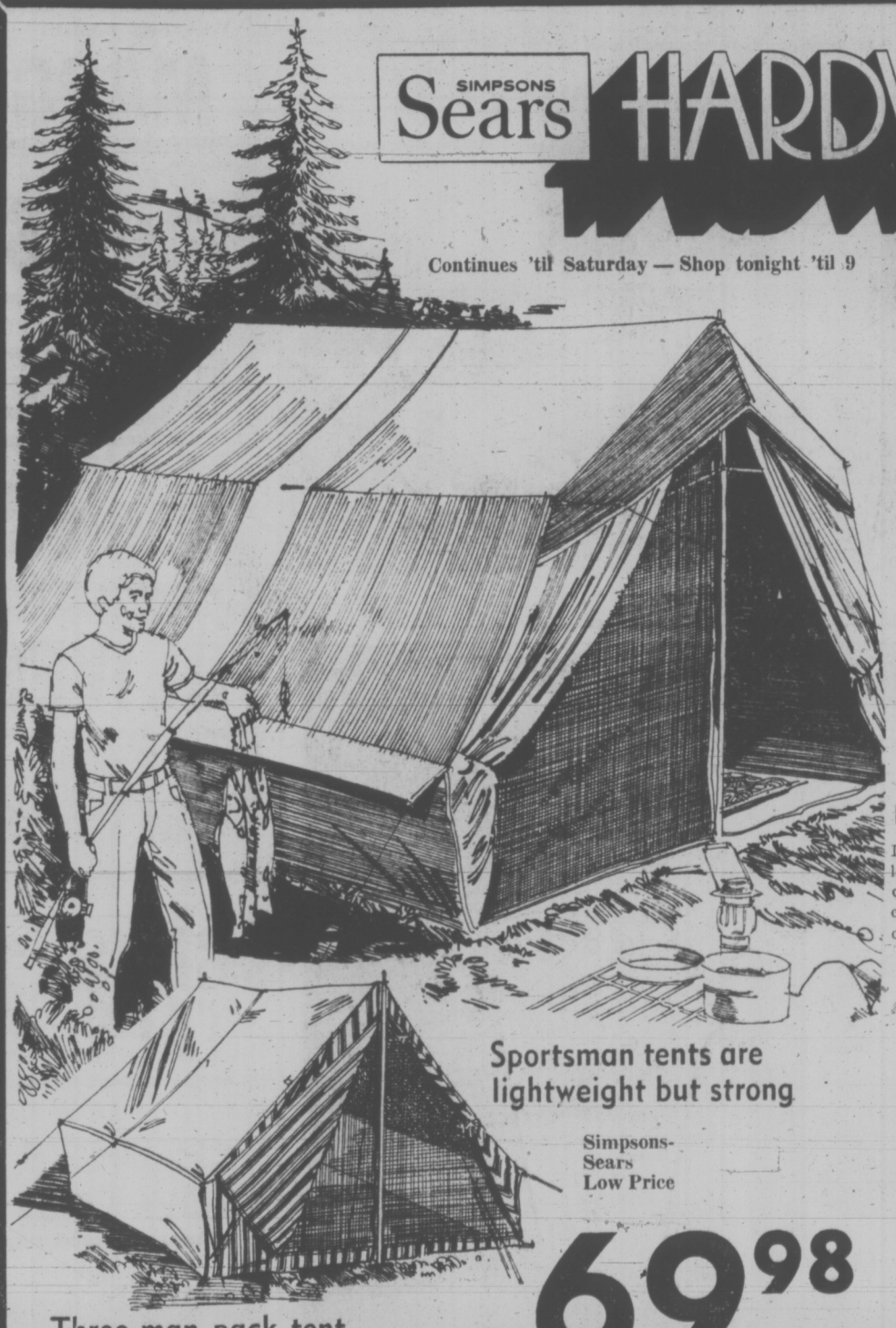

Three-man pack tent weighs 7 lbs.

Light aluminum poles, acrylic covered floor, screened door with storm flap, 3-way zippers. 7'x7'x5'6" centre height ..... Each 39.98

Two man pack tent is similar to 3 man model but has V frame, 5'x7'x3'6" centre height. 6 lbs. ..... Each 29.97

Sportsman tents are lightweight but strong

Simpsons-Sears Low Price

69.98 Each

These top quality tents are made in Europe Expertly tailored in 2-ply Egyptian cotton and waterproofed with Aqua Repel silicone. Swedish steel poles in gabled frame assembly with screened door and rear window and P.V.C. floor. 30 pounds.

The Laurentian tent

Tailored in Europe of Egyptian cotton waterproofed with Aqua Repel Silcone. Steel frame, rubberized Meline cotton.

9'x12' size 149.88
9'x15' size 179.98
8'x10' size 124.98

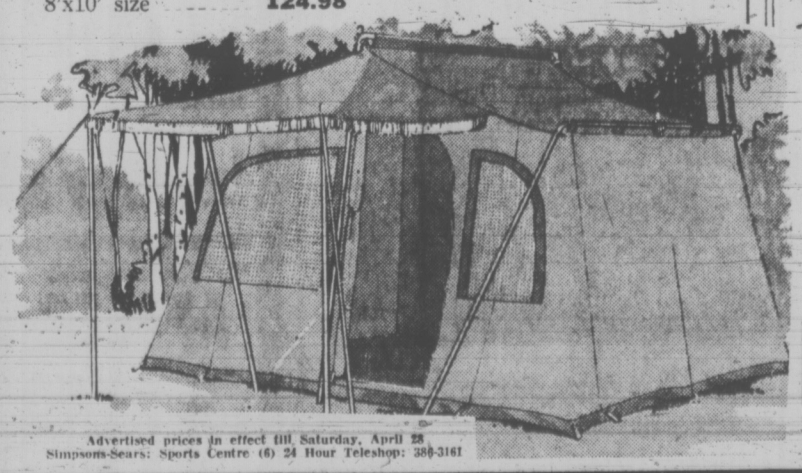

Easy-up umbrella tent

Outside steel frame goes up in a flash. Super dri butyl finished canvas with two screened windows, scalloped canopy, plastic floor. Sleeps 3 or 4 adults. Sale Price Ea. 59.97

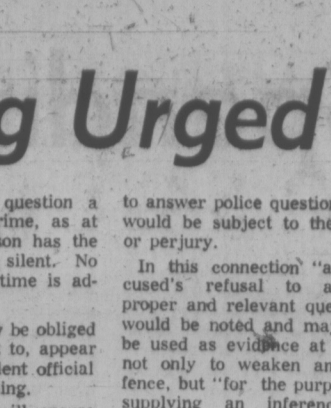

Sleeping bags

Polyester Dura Puff insulation gives warmth without weight. Cotton-poplin shell with cotton lining. Assorted colours.
2 lb. size. Sale, Ea. 9.97
3 lb. size. Sale, Ea. 11.97

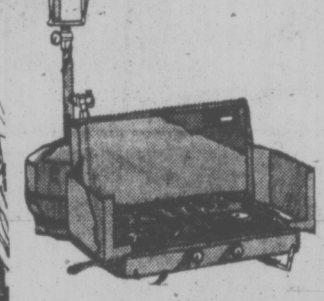

Primus propane kit

Includes a 2 burner stove, 100 watt lantern, 10" dual valve post and cylinder. Great start to complete camping outfit! Runs on clean propane. Kit 69.97

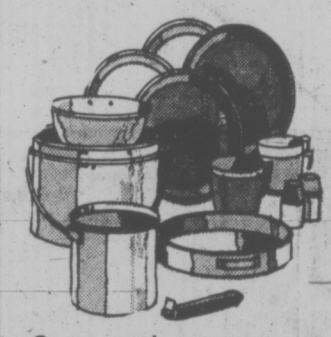

Camp cook set

Service for 4, 14 piece cook set includes: fry pan, coffee pot, 2 cooking pots (all aluminum) and 4 plates, 4 cups, salt and pepper shakers (all plastic) Sale Price Set 5.97

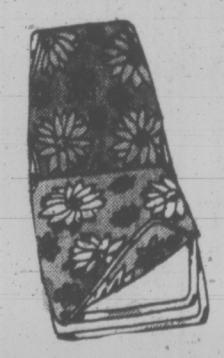

Cotton cot covers

Strong replacement cot covers made of cotton duck with nylon tie laces. 72" size in Green, Blue or Orange. Each 3.97

74" size in floral prints. Ea. 4.47

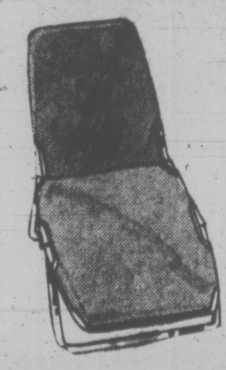

Hinged camp cot

Three-way cot: use as a bed, chaise or chair. No cross bars at legs. Zinc plated steel frame, 7 oz. cotton canvas cover. Green, Orange, or Blue. 24"x72". Each 7.99

Advertised prices in effect till Saturday, April 28
Simpsons-Sears: Sports Centre (6) 24 Hour Teleshop: 388-3161

SIMPSONS Sears SPORTS CENTRE WHERE THE NEW IDEAS ARE

Simpsons-Sears, Hillside: 3190 Shelbourne Street. Lots of Free Parking . . . No Tickets, No Time Limit.

(4-98)

SIMPSONS Sears

Century 21 Wide profile truck tires

6.70-15 6 ply 26.99 each exchange

Standard-dimension truck tire with a low, wide profile for extra stability. Long-wearing tread and tough nylon cord ensure long trouble-free mileage. Here's great value if you own a small truck!

Size	Ply	Exchange Price
6.50x16	6	27.99
6.70x15	6	26.99
7.00x15	6	30.99
7.00x16	6	31.99
7.50x16	8	38.99
7.00x17	8	41.99

Allstate Truck Tire Guarantee

Allstate truck tires are guaranteed against defects in workmanship and materials for usable life of original tread. Also guaranteed against bruise breaks for the first 25% of original tread. 1. Repairable defects or breaks we repair at no charge. 2. If defect or break is unrepairable we will replace tire, charging only a percentage of the catalogue price based on wear received. This tire guarantee is honored at all Simpsons-Sears and Simpsons Stores from coast to coast.

Simpsons-Sears: Truck Tires (95T). Phone Enquiries 388-9111

Simpsons-Sears Hillside: 3190 Shelbourne Street.

(4-98)

CONTROL VITAL TO SAVE FISH

CHARLOTTETOWN (CP) — Canadian control of its own continental shelf will be a major consideration for more than 300 delegates at the 28th annual meeting of the Fisheries Council of Canada here this week.

Council manager C. Gordon O'Brien of Ottawa said Tuesday the group has been pressuring for greater Canadian control over fishing off the continental shelf, but it still has not been resolved how the control would be administered.

"Suppose we get this control," he said, "how do you manage it?

"You can't do it unilaterally, so it probably has to be done through an international commission approach."

The issue will come up at the third United Nations law of the sea conference in New York this fall and discussions on it will continue in Santiago, Chile, next spring.

If the conference fails to find a solution, O'Brien said, then Canada should take unilateral action.

"We have to take unilateral action or face a serious problem of declining stocks. There isn't a species out there that we haven't a shortage of," he said.

O'Brien also saw a potential for greater use of pelagic fish such as herring, mackerel and especially caplin for human consumption.

He said caplin are largely ignored by the fishing industry, although a small number have been used in Newfoundland for fishmeal and oil.

O'Brien, who retires this summer after 22 years as the council's manager, viewed the outlook for the fishing industry as one of "cautious optimism."

The fisheries council opposed the ban on whaling imposed recently by Environment Minister Jack Davis, but O'Brien sees no hope of having the ban lifted.

No Early Garbage Pickup

Private garbage contractors in Saanich will be reminded of a municipal bylaw specifying collections be made after 7 a.m.

The decision by council's public works committee will be no comfort to Cypress Disposal Ltd., which earlier asked council to grant some relief from the bylaw to enable the firm to cover shopping centres before heavy traffic starts.

Brian Warburton, 880 Short, complained to Saanich of "one terrible noise first thing in the morning" by Cypress Disposal trucks making rounds before 6 a.m.

He said the vehicles made a "terrible racket that would jar you right out of your bed."

His house is near a commercial area on Saanich Road, one of several where tenants engage private garbage collection firms. The municipality also engages Cypress to do specialized pickup at commercial properties not adequately served by Saanich garbage department.

The trucks pick up large metal bins by a fork mechanism that raises them over the operator's cab and dumps them into the truck body at the rear.

Warburton said when they are in the raised position, the bins are agitated by the operator who pulls a lever in his cab that "shakes the blazes out of the bin" to add to the clamour.

He invited members of the committee to go out some morning and hear for themselves: "This is noise pollution."

He said he had complained to police and felt the racket contravened the municipal noise bylaw.

Chairman Ald. William Campbell said it is impossible for disposal firms to do their work in congested traffic periods and they need an early start to get all their work done.

Warburton said he did not feel the bylaw limiting times for garbage collection needed amendment, only that pickups be ordered to start later.

He said the trucks had done its collection near his house by 6:45 a.m. Good Friday. On Boxing Day the visit was between 5:30 and 5:45, he said, and three times in the last week collection was before 7 a.m.

NADER TEAM HITS CHRYSLER MANIFOLDS

WASHINGTON (CP) — Ralph Nader's public interest research group said Tuesday it has evidence that Chrysler Corp. has a severe problem with exhaust manifolds on its 1970-1972 cars.

Chrysler said it was a warranty matter and the problem has been corrected.

Clarence M. Ditlow, a Nader associate, sent letters to the National Highway Transportation Safety Agency and the Environmental Protection Agency urging them to investigate the impact on safety and air pollution.

Ditlow said Nader has received 25 complaints of exhaust manifold failure. He said a search of safety agency files turned up 24 other complaints.

In Detroit, a Chrysler spokesman said the matter concerns exhaust manifolds on six-cylinder cars.

"We have corrected the problem," he added.

LO-COST AUTOMATIC TRANSMISSIONS
FREE CHECKUP
see LO-COST
1901 GOVERNMENT AT CHATHAM 388-4248

we know what you want

At Slumber Lodges throughout British Columbia, you'll find just what the weary traveler ordered. A pleasant room, a comfortable bed, friendly service and a modest charge for it all. In addition, most Slumber Lodges feature Butter Dell Coffee Shops, colour TV, indoor swimming pool and sauna. All offer telex reservations to ensure that the same fair prices and efficient service will be waiting at your next stop.

Slumber Lodge.

Now with fifteen locations across the Province.

we know what you want
SLUMBER LODGE

In Vancouver, telex 045-4390, phone 682-6171 or after business hours, 937-7737; telex 043-51215 or contact your nearest Slumber Lodge in Blue River, Cache Creek, Chilliwack, Hope, Kamloops, Penticton, Prince George (2), Smithers, Terrace, Vernon, Victoria, Williams Lake and...Coquitlam and Tsawwassen (both near Vancouver).

For literature contact your local travel agent or write:
SLUMBER LODGE MOTELS
775 Columbia St. W., Kamloops, British Columbia, Canada

SIMPSONS Sears

Shop Tonight Until 9 p.m.

Going Fishing?

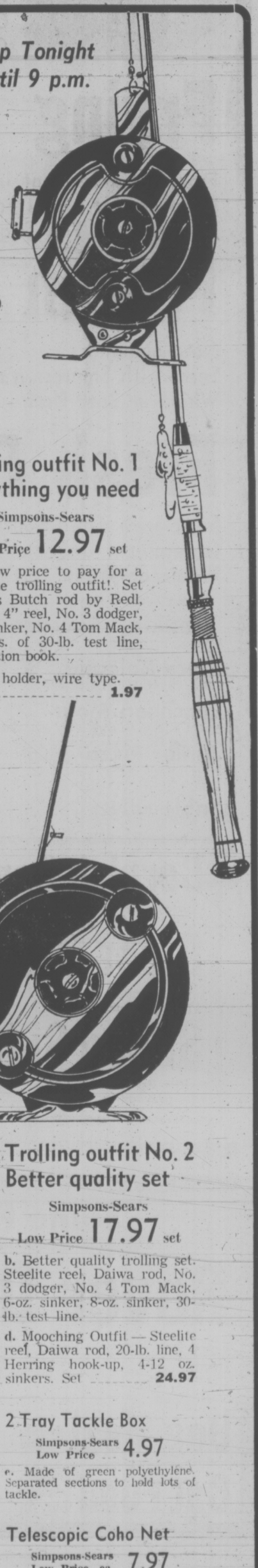

Trolling outfit No. 1
Everything you need

Simpsons-Sears Low Price 12.97 set

a. A low price to pay for a complete trolling outfit! Set includes Butch rod by Redl, Steelite 4" reel, No. 3 dodger, 4-oz. sinker, No. 4 Tom Mack, 130 yds. of 30-lb. test line, instruction book.

c. Rod holder, wire type. Ea. 1.97

Economy aluminum 12' Lapstrake boat

Simpsons-Sears Low Price 269.98 ea.

a. Economy 12-foot Lapstrake boat with marine alloy construction. Overall length is 12'1" with 51" beam. Transom width is 44¾". Rated for 10 h.p. Has 625-pound load capacity. Excellent value!

Low priced 12' aluminum boat

b. Made of top quality aluminum in wide, stable design. Foam floatation non-skid interior. Rated for 7½ h.p. D.O.T. load capacity is 456 lbs. Total weight is only 105 lbs. for easy car topping (Not Shown)

Sale Price $199

14-ft. Lapstrake Boat

c. Built for rough water! Has 13'11" centre line, 60" beam, foam floatation under 3 seats, non-skid interior. Loaded capacity of 875 lbs. Built for 20 h.p. motor. Marine alloy construction.

Sale Price, ea. $339

Deluxe 12-ft. Boat

d. This boat is so safe that you can actually stand and cast without feeling the instability of an ordinary 12' boat. 11'7" overall, 54½" beam, foam floatation, rated 15 h.p., 660-lb. capacity. Sturdy aluminum.

Simpsons-Sears Low Price $319

Trolling outfit No. 2
Better quality set

Simpsons-Sears Low Price 17.97 set

b. Better quality trolling set. Steelite reel, Daiwa rod, No. 3 dodger, No. 4 Tom Mack, 6-oz. sinker, 8-oz. sinker, 30-lb. test line.

d. Mooching Outfit — Steelite reel, Daiwa rod, 20-lb. line, 4 Herring hook-up, 4-12 oz. sinkers. Set 24.97

2 Tray Tackle Box

Simpsons-Sears Low Price 4.97

e. Made of green polyethylene. Separated sections to hold lots of tackle.

Telescopic Coho Net

Simpsons-Sears Low Price, ea. 7.97

f. Highly polished aluminum, outer handle of bronze anodized aluminum. Bow size 20"x20".

Life Jackets

e. Kapok enclosed in vinyl. Reversible. Child: up to 50 lb.; child: to 90 lb.; adult. Ea. 4.29 to 5.97

Floater Coats

f. Men's and ladies' styles by Mustang. Nylon shell with hidden hood. 2-way front zipper. Ea. 32.97

600-lb. Trailer

g. For lightweight boats up to 13'. Adjustable undercarriage to balance load. Ea. 179.98

650-lb. Trailer

h. For boats to 14'. 650-lb. capacity. Leaf springs, winch, rope, claw hook, spare wheel bracket. Ea. $209

800-lb. Trailer

j. For boats up to 15'. Leaf springs, fully wired lights, solid steel axle. Max. 800-lb. load. Ea. 249.98

4.5 h.p. Motor

n. Ted Williams Signature. Aux. tank adapter. No clutch. 2-gt. integral tank. Lightweight. Ea. 199.98

7.5 h.p. Motor

m. Twist grip throttle, 2½-gal. remote tank. Forward/neutral shift. Solid state ignition. Sale, ea. $287

Sale Prices in effect 'til Saturday, April 28

Simpsons-Sears: Sports Centre (6). Phone Enquiries: 388-9111.

Simpsons-Sears, Hillside: 3190 Shelbourne Street. Lots of Free Parking . . . No Tickets, No Time Limit.

(4-94)

SAFEWAY

SPRING STOCK-UP

Safeway Superb Beef

Cross Rib Roast

Government Inspected
Safeway Guaranteed,
Bone-In
Canada
Grade A
lb. $1.25

Frying Chicken Legs

Frozen, Government Inspected
Deep Fry for a real Family Treat,
Approx. 5-lb. Poly Bag ..... lb. 85c

Frozen Leg of Lamb

New Zealand.
Serve with Empress Mint Jelly.
Whole or Butt Half ..... lb. 85c

Fresh Pork Picnics

Serve with Town House Applesauce.
Government Inspected.
Whole or Shank Portion ..... lb. 65c

Breakfast Sausage Economy Brand, Random Weights	lb. 85c		**All Beef Wieners** Gainers Brand 1-lb. Vac Pac		79c
Piece Bologna Swift's Brand, Slice for Sandwiches	lb. 59c		**Luncheon Meat** Buddig, Assorted, 3-oz. pkg.		49c
Luncheon Meat Swift's Brand, Assorted, 6-oz. pkg.	2 for 89c		**Skinless Wieners** Swift's Brand 1-lb. Vac Pac		79c
Junior Pizza Snackery, Pepperoni and Cheese, 12-oz. Each		89c	**Turbot Fillets** Pacific Frozen	lb.	69c
Sable Fillets Local Smoked, Frozen	lb. 89c		**Frozen Shrimp** Caribbean Queen, Raw, Headless, Frozen, 2½-lb.		$2.99

Cornish Game Hens

Frozen, Government Inspected
20 to 24-oz. Average Weight
Grade A ea. 99c

Piece Side Bacon

Government Inspected,
Whole, Half or End Cuts
lb. 75c

Sliced Side Bacon

Swift's Premium or Lazy Maple,
1-lb. package ..... lb. 99c

Some Friends are Special

Rover Dog Food

For a Happy,
Healthy Pet,
25½-oz. tin ..... 5 for $1.00

Dog Meal Ken-L-Ration ..... 10 lb. bag $1.99

Cat Food Pamper, Assorted, 6-oz. tin ..... 4 for 69c

Fruit Yogurt

Lucerne Brand,
11 Natural Fruit Flavors,
8-oz. plastic container ..... 3 for 79c

Dessert Topping

Lucky Whip.
4 oz. package 49c

Assorted Jams

Taste Tells Brand,
★ Apricot ★ Raspberry ★ Strawberry,
★ Seville Orange Marmalade, 9 fl. oz. jar .. 3 for $1.00

Beans with Pork

or SPAGHETTI in Tomato Sauce.
Taste Tells Brand,
14 fl. oz. tin ..... 3 for 49c

Flaked Tuna Fish

Sea Trader White
For Sandwiches or
Casseroles, 6½-oz. tin ..... 2 for 89c

French Fries

Scotch Treat Brand,
Frozen, Choice Quality,
Heat and Serve.
2 lb. bag ..... 3 for $1.00

Gardenside Mushrooms

Stems and Pieces,
Standard Quality,
10 fl. oz. tin ..... 2 for 69c

BUDGET SAVER

Casino Tea Bags

Contains Tea from Ceylon,
Serve Hot or Iced,
Package of 100's 69c

Deodorant Bar Soap

Truly Fine Brand Beauty Soap,
★ White ★ Pink ★ Gold
5-oz. Regular Size Bars ..... 2 for 39c

Skylark 100%

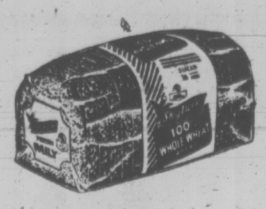

Whole Wheat

Sliced, 16-oz. loaf 27c

Fresh Bread	Poly Ann Sliced, White or Brown, 24 oz.	3 for $1.00
Sandwich Bread	Safeway Premium, Thin Sliced, 24 oz.	37c
Tulip Rolls	Skylark Fresh, Pkg. of 12	37c
Butterhorns	Lemon or Cherry, Fresh Bake, Package of 6	49c
Sponge Cups	McDonald's, Package of 6	45c
Rye Bread	Venice Canadian, 24-oz. loaf	39c

COMPLETE YOUR SET
The new Funk & Wagnalls encyclopedia.

BUY A VOLUME A WEEK
VOLUME 9 NOW ON SALE... ONLY $1.99

Disinfectant Pine Klean, 32 fl. oz. plastic	99c	**Orange Cake** Or CHOCOLATE, Sara Lee, Frozen, 13½ oz.	85c	**Cake Mix** Betty Crocker, Angel Food, 16-oz. pkg.	69¢	**Icing Mixes** Betty Crocker Assorted Flavors, 6½-oz. Minimum	51c
Niblets Corn Or Cream Corn, Green Giant Fancy Quality, 12 fl. oz. tin min.	3 for 79c	**Soup Mix** French Canadian Pea or Chicken Vegetable, Lipton 4-oz. Minimum	39c	**Fruit Juices** Or Nectars, Sunrype, 10 fl. oz. tins	6 for 89c	**Soup Mix** Chicken Noodle, Lipton's, 4½-oz. pkg.	2 for 49c

at SAFEWAY

Snow Star
Ice Cream
Vanilla, Chocolate, Strawberry, Neapolitan.

3 pt. ctn. 49c

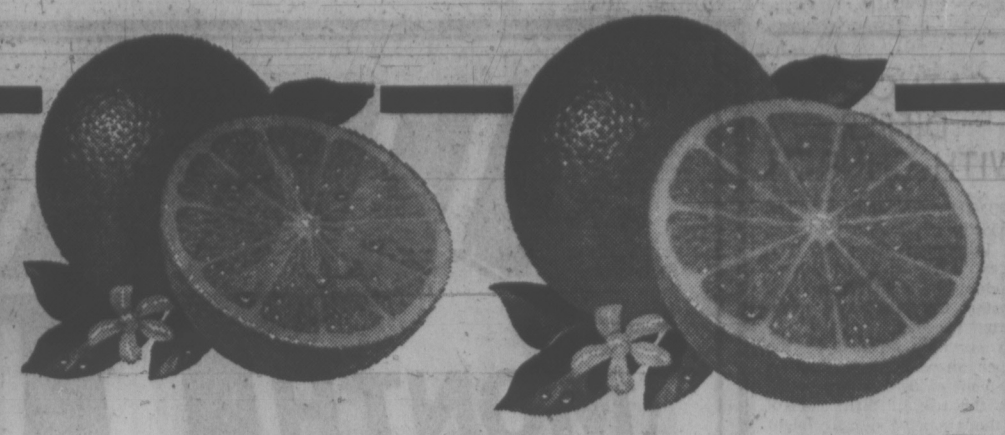

Valencia Oranges
Mexican,
Sweet 'n' Juicy.
Size 100 to 125's _____

8 lbs. $1.00

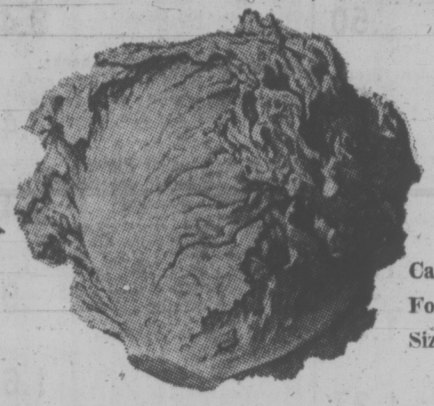

California Fresh
Lettuce
Canada No. 1.
For Salads or Sandwiches.
Size 24's, each **29c**

Vegetable Soup
or Tomato Soup
Town House Brand,
10 fl. oz. tin _____ **4 for 49c**

Whole Peeled Tomatoes
Clara-Val Brand, Choice Quality,
Serve Hot or Cold.
28 fl. oz. tin _____ **3 for $1.00**

Peach Halves
Lynn Valley Brand or
Dessert Pears, Glen Valley Brand,
Standard Quality, 14 fl. oz. tin _____ **2 for 49c**

Frozen Green Peas
Scotch Treat Brand,
Choice Quality,
Serve Buttered _____ **2 lb. Cello bag 49c**

Fresh Coffee
Safeway All-Purpose Grind.
Contains Columbian Coffees.
1-lb. package _____ **69c**

Dishwashing Detergent
White Magic Brand.
Makes Dishes Sparkling Clean.
35-oz. package. Each _____ **89c**

TOOTHPASTE $1.29
Crest, Regular or Mint, 150 ml. tube.

MOUTHWASH $1.29
Scope Brand, 17¼ oz.

BAYER ASPIRIN 69c
For Fast Headache Relief, Bottle of 100

DEODORANT 99c
Secret, Anti-Perspirant, 6-oz. aerosol tin

Head & Shoulders $1.39
3.6-oz. jar, 5.7-oz. bottle or 3.7-oz. tube. Your Choice

Baby Oil Vaseline Intensive Care, 9 fl. oz. 99c

Baby Powder Vaseline Intensive Care, 14 oz. 88c

Bread Dough Rhodes White
Frozen. Pkg. of 5 16-oz. loaves 79c

Frozen Dinner Rolls 35c
Rhodes, White, 24-oz. pkg.

Broken Shrimp 67c
Nola Brand, 4¼-oz. tin

SPAGHETTI
or Macaroni 4 lb. pkg. 89c
Garibaldi Brand

TOMATO PASTE 2 for 31c
Town House Brand, 5½ fl. oz. tin

Instant Coffee
Chase & Sanborn Double Blend, 6-oz. jar $1.49

Facial Tissue
Scotties, Box of 100, 2-ply Tissues. 2 for 45c

Liquid Bleach
French Maid, 128 fl. oz. plastic jug 69c

Fabric Softener
French Maid, 128 fl. oz. plastic jug $1.39

Bulk Carrots
California Fresh,
Canada No. 1
Bulk **2 lbs. 29c**

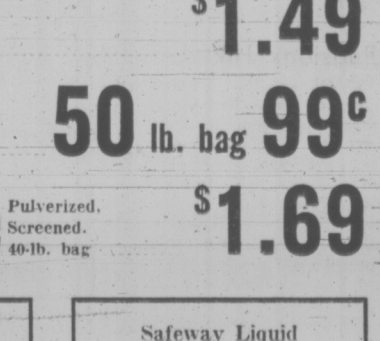

B.C. Field
Fresh Rhubarb
Canada No. 1, For Pies or Sauce
HOME GROWN B.C. QUALITY
2 lbs. 29c

California
Sunkist Lemons
For Hot or Cold Drinks.
Size 165's **6 for 39c**

Green Thumb Corner

Rose Bushes Assorted Colors, No. 1 Grade, 2 years old. "While Stocks Last" $1.19

Holland Bulbs Assorted Varieties. Box. 99c

Gladiolas Holland Rainbow Mix. Pkg. of 24 $1.49

Lime Agricultural, Corrects Acid Soil 50 lb. bag 99c

Steer Manure Pulverized, Screened. 40-lb. bag $1.69

Green Valley Posh
Fertilizer
10-6-4
50 lb. bag $3.29

Green Valley Posh
Fertilizer
6-8-6
25 lb. bag $1.99 50 lb. bag $3.29

Safeway Liquid
Fertilizer
8-16-7
32 fl. oz. $1.75 128 fl. oz. $3.69

Safeway Liquid
Fertilizer
30-0-0
32 fl. oz. $1.75 128 fl. oz. $3.69

Green Valley
Fertilizer
With Moss Killer, 1-2-3
25 lb. bag $2.49

Safeway Brand
Peat Moss
"Loose Fill"
2 cu ft. $1.49 4 cu. ft. $2.99

Prices Effective
April 25th to 28th, Wed. to Sat.

In your friendly and courteous Victoria and Sidney Safeway Stores. Disco Stores meet all Safeway advertised prices providing these items are stocked on a regular basis. Also look for Disco Store lower priced in-store features.

We reserve the right to limit quantities.

Copyright 1960 Canada Safeway Limited

SAFEWAY
CANADA SAFEWAY LIMITED

CATHOLICS DIFFER WITH CHURCH

EDMONTON (CP) — The majority of Roman Catholics in Edmonton disagree with the Church's traditional teaching on birth control, the Western Catholic Reporter reported Tuesday.

A survey published by the paper showed more than 83 per cent of its readers polled felt the use of birth control methods can be morally right for catholic couples.

In addition, 88 per cent felt "there are some serious situations when an abortion should be allowed," and 43.6 per cent believed the decision should rest with the woman involved and her doctor.

More than 75 per cent said priests should be permitted to marry. And almost 70 per cent said they did not believe that divorced catholics who remarry outside the church are living in sin.

Land Cost Soaring

EDMONTON (CP) — Inflated land prices are causing the approximately 35 per cent increase in the city's equalized assessment, according to Tom Adams, the city economic affairs commissioner.

Adams told the Edmonton Separate School Board inflated land values and a lack of serviced lots have affected the province's formula for working out the city's 1973 equalized assessment.

Some land prices have doubled in the past few years.

The meeting was called by the board to consider the assessment increase, which will cost the average homeowner between $50 and $65 in property taxes this year.

The equalized assessment, calculated by the province under a formula based on each municipalities actual assessment, is used as a basis for determining how much each municipality must pay into the province's school foundation fund.

the prairies

RAPID TRANSIT 'TOO COSTLY'

CALGARY (CP) — A full-scale rapid transit system is not warranted for the city because of high costs and a population of only 400,000, a University of Calgary transportation specialist claims.

Alternatives would be light rapid transit, as used now in Toronto, or the dial-a-bus system working in Regina, he said.

Sod-Turning Set

WINNIPEG (CP) — Sod-turning ceremonies will be held Thursday for a new buttress to the French identity in Western Canada, a $1,566,000 wing to house St. Boniface College's faculty of education.

Pensions Hiked

WINNIPEG (CP) — Manitoba civil servants are to receive increased pension benefits and the right to retire at the age of 60 without penalty, Labor Minister Russ Paulley announced Tuesday. The present Civil Service Superannuation Act provides for retirement with full pension benefits at 65, and there is a 1.5 per cent penalty on benefits for each year of early retirement.

Uncle Ben Sues

EDMONTON (CP) — Ben Ginter's Red Deer brewery company filed suit in Alberta Supreme Court Tuesday against the Alberta Labor Department certification of an Edmonton-based union local to represent future employees.

The application also seeks to have court reversal of the board's ruling of 30 cases of unfair labor practices against the company ordered after men were laid off or dismissed.

SIGNAL FROM ABOVE

YORK, England (CP) — Passengers on a London-to-Newcastle express were shown the power of prayer when Rev. Robert Middlemiss realized the train would not be stopping at York station, his port of call en route. Middlemiss fell to his knees as the train neared York, praying it would slow down. To everyone's amazement, the train was halted for a few moments by a red signal only 100 yards from the station platform.

Woolworth

MONTH END CLEARANCE

APRIL 26-28

HEALTH AND BEAUTY AIDS

Elizabeth Post Lipstick Pearl irridescent lipstick, in an assortment of colours 2 for .50

Elizabeth Post Make-up Face make-up one, complete creme and powder make-up 2 for .50

Elizabeth Post Eyeshadow Brush-on eyeshadow in asst'd colours 2 for .75

Ball Shaped Mirror This mirror is 4½" in diameter and would be very attractive in the bedroom or bathroom, assorted colours 1.99

Lavoris Mouth Wash In a special reusable pitcher, 32-oz. size 1.66

Born Free Hairspray So gentle to your hair, for all day hold, keeps your hair under control. 13-oz. size 1.27

Bare Face Aerosol Foam To help with blemishes and skin problems. 3-oz. size 1.27

WOMEN'S ACCESSORIES

Ladies' Handbags An assortment of handbags in various styles and colours. 1.75

Ladies' Handbags In an assortment of colours and styles 2.68

Ladies' Handbags A variety of styles and colours 3.96

Ladies' Handbags In an assortment of styles and colours 6.36

Panty Hose One size panty hose, run guard top and toe. Fits 95-155 lbs. 3 prs. .88

INFANTS' AND CHILDREN'S WEAR

Infants' 2-Pce. Terry Suit A 2-way stretch suit. The top is in White with contrast trim around the neck, 2 dome fasteners on shoulder, screen print front of dog or turtle. The shorts are a solid colour with tubular elastic waist. Colours of Turquoise or Yellow. 12-18 months and 24-30 months 2.77

Infants' Acrylic Knit Longie Set Infants' 2-pce. Acrylic knit set. The top has a sweater effect of White with a jacquard knit contrast colour. The pants are flared with tubular elastic waist. Coloured jacquard knit. Sizes 12-24 months. Colours Blue, Brown, Aqua, Pink, Lilac 2.97

Infants' Cotton Cuffed Pants Infants' solid colour cotton cuff pants with dome crotch, ½ boxer waist, dome side, self straps, 2-button to front waist. Sizes 12-24 months. Colours Red, Blue, Yellow, Pink 1.67

Infants' 2-Pce. Short Set 100% nylon. This set has a White T-shirt with screen print front, contrast trim on neck and short sleeves, button shoulder. Shorts come in solid colours. Pull-on style. Sizes 9-18 months. Colours Blue, Yellow, Mint, Lilac 1.87

Toddlers Dress With ¾ length sleeves. White trim on cuffs, pointed collar, zipper back, embroidery lace trim across front and tie back belt. Colours Pink, Aqua. Sizes 2-3-3x 5.93

FAMILY FOOTWEAR

Youth's Joggers Mr. Pro White joggers with Red and Blue trim, strong composition sole. Sizes 4-6 2.86

Men's Loafers In White only, these basket weave vamp loafers are just the thing for summer casual wear. Broken sizes 3.99

Men's Casual Loafer In White only with perforated vamp, these would be dandy for the male nurse or orderly. Composition. Broken sizes 2.95

Men's Buckle Oxford Plain one buckle oxford with eyelet strap. Broken sizes. White only 2.99

Ladies' Clog Mule In Beige/Brown, White/Navy, Red. Sizes 6-9. Composition sole. 2" walking heel 1.99

Childrens' Sandals Broken sizes and colours .79

Womens' Sandals Broken sizes and colours .79

Civil War Boots Only a few pairs left at this price 15.00

Cowboy Boots Only a few pairs left at this price 12.95

FABRICS AND NOTIONS

60" Nubby Plaid A versatile fabric that has so many uses. Assorted colours. Yard 3.47

Seersucker Plaids and Checks This is 60" wide and is just great for summer pant suits, etc. Assorted coloured plaids and checks. Yard 3.47

Woven Seersucker Plaids Another winner in the sewing circle, 60" wide in assorted colours. Yard 3.47

Ribbon Hanks A real value in this package of assorted coloured ribbon hanks in various widths .96

Pillow Case to Embroider A top quality fabric in this pillow case and it's already stamped for you to embroider. Each 1.66

Plastic Barrette In assorted styles and colours 2 for .97

Back Barrette A good time to get these attractive barrettes at this low price .67

Cheri Brush Rollers These come in assorted sizes, easy to sleep on, easy on the hair 3 for .87

TOYS AND PLAYTHINGS

Fisher Price Toys The children just love these toys. Here is a selection of some of the most popular ones.

Chatter Telephone. 3.33
Music Box Record Player. 7.77
Pop Goes the Weasel Pocket Radio. 3.33
Play Family Camper. 7.77
Roly Poly Chime Ball. 2.51

Miss Pretty Vanity Set Every little girl likes to dress up and here's the little set to help make their play hours more fun. .79

Hair Drier Set This set comes with hair curler, play dryer, etc. .79

Rand McNally Childrens Books An assortment of lovely stories for the little children 4 for .88

Rifles Sturdy authentic looking rifles, made of strong plastic .76

JEWELERY AND NEVELTIES

Zodiac Charms For the young lady who collects charms. Made of silver metal 3 for .88

Lucky Charms Charms are all the rage these days. Why not start your collection at this low price 2 for .88

Necklaces In the popular Red/White/Blue theme, these necklaces are just right to enhance your spring wardrobe 2 for .88

Friendship Rings A nice thought for a friend .66

Alarm Clocks An assortment of alarm clocks in various shapes and sizes 3.88

FLOOR COVERINGS

Door Mats These mats are made of durable 86% Polyvinyl Chloride and 14% Polythene, made in England 2.39

Loopweave Mat In stripe effect, rubber backed, size 26x36 2.19

Area Rug These rubber backed rugs are so practical for the cottage or rumpus room, size 9x12, colours Green, Turquoise, Rust 27.50

Navajo Hall Runner In Blue only this rubber backed hall runner comes in 27" width. Foot .97

Lino Mats Good quality line mats in assorted colours and patterns, size 17x30 .49

Sponge Bath Mats 23" Round mats with cute sayings to brighten the bathroom .47

High Pile Rug 50% pure Acrylic and 50% Mod Acrylic backed with 100% cotton, washable, size 27x45, colours Green, Rose, Mauve, Beige 6.99

CLEARANCE PRICED

SEERSUCKER PLAIDS

So useful for all summer sewing, and you can save money at the same time. 60" wide in assorted colours.

yard 3.47

CLEARANCE PRICED

CRIMPKNIT

60" wide in a fabulous array of colours, washable, so easy to work with, and so long wearing.

yard 2.42

CLEARANCE PRICED

CAMP COOKING KIT

Heavy gauge aluminum camp kit for four, consists of 2 quart pot, 9" frying pan, coffee pot and lid, 6 quart pail, salt and pepper, 4 plastic plates, 4 cups.

All for 7.97

CLEARANCE PRICED

VINYL YARDAGE

Discontinued lines of vinyl yardage in an assortment of colours. 54" wide.

yard 69c

CLEARANCE PRICED

MOIR'S 5-lb. BOXED CHOCOLATES

A delicious assortment of chocolates.

2.97

HOME FURNISHINGS

Rollaway Bed A sturdy roll-away bed with a good spring mattress. A handy bed to have around when your summer company comes calling 31.95

Unfinished Furniture Choose from 5-drawer dresser, 3-drawer dresser, kneehole desk, storage seat. Just the thing for the cottage. Paint to your own colour scheme.

5-drawer dresser 29.55
3-drawer dresser 19.97
Knee-hole desk 25.97
Storage box seat 18.35

Danby Electric Stove A good looking little stove for the summer home. 2 burners, window oven door 92.50

Brentwood Barbecue Grill This barbecue is large enough for weekend guest cookouts. Complete with rotisserie and canopy, on roll-away legs 18.96

Bar-B-Q Round barbecue with adjustable grill. So easy to pack around on camping trips 6.96

Vacuum Cleaner Canister style vacuum cleaner with attachments. Colour Avocado/Light Green 36.76

Pictures Lovely modern love theme pictures, so right for todays modern decor 6.95

Baby Cradle Early American style, Walnut finish complete with mattress 26.36

Booster Chairs To keep baby in one spot the chairs are so handy for the car etc., padded foam rubber seat, floral pattern vinyl cover and chrome trim 6.89

High Chair Colonial style sturdy high chair, foam rubber padding in floral vinyl, removeable plastic covered tray 15.95

Childs' Rocking Chair Just like dads and so comfortable, spring construction, covered with Vinyl in the leather look, colours Gold, Orange, Green and Blue 15.95

HOUSEWARE BUYS

Duralex Bowl Set A durable almost indestructable set of three bowls so versatile for all table use 5.99

Camp Cooking Kit Heavy guage aluminum this set consists of 1 sauce pan, frying pan, 3 plastic plates, 1 handle grip 4.79

4-Pce. Boudoir Ensemble Waste basket, tissue dispenser, powder box, tumbler, to enhance your bathroom. Crystal or Avocado 4.76

20-Piece Dinnerware Set 2 Patterns to choose here, cut edge pattern with narrow Gold band or White with narrow Maroon band, consists of, 4 cups, 4 bread and butter plates, 4 saucers, 4 dinner plates, 4 cereal bowls 5.96

Chrome Plated Towel Pole A 1" towel pole with 2 towel rings and 2 22" bars 4.97

Cookware Set Cookware set, 7-pce colour crafted cookware set consists of 1 quart covered saucepan, 2-quart covered saucepan, Dutch oven, 10" coated open skillet, colours Poppy Red, Avocado, Gold 17.90

Rectangular Bathroom Hamper In geometric vinyl design, Gold tone trim and dual purpose towel rack, oval handles, colours White, Gold, Lilac 11.97

MISCELLANEOUS

Novels Hard covered novels to suit many reading tastes 2 for .87

Tote Bags With one zipper pocket on side, clash pocket on other side, adjustable shoulder strap, expanded Vinyl 3.94

Men's 17" Sport Bag Side opening with 30" slide fastener and lock, colours Olive, Black, Tan 5.74

HOUSEHOLD NEEDS

Place Mats A colourful assortment of place mats, non-slip back .35

Magnetic Brooms To help make sweeping up a breeze in any area .78

Water Mixer or Tub Filler So handy to have for so many uses such as laundry tubs, shower attachment, car washing, a time and labour saver .99

Contact Shelf Edging Self adhesive shelf edging, sticks to any smooth clean dry surface, in a good assortment of colours, 1¾" x 108" .25

Mac Tac Decorator Vinyl Self adhesive, decorates and protects walls and household items, easy to apply, washable, size 18" x 108" 1.47

Decorative Shower Hooks A touch of elegance for your bathroom, set of 12 in Green only .25

Revolving Tie Rack This plastic tie rack is so handy, keep ties or scarves tidy and neat .77

Skirt Rack Rust resistant, nickel plated wire frame, holds up to 12 skirts, saves space in your closet, collapsable, easy to fold up for traveling .70

Pant Hangers A sturdy wooden pant hanger to keep your pants and slims in top shape 2 for .85

Rust Eater Rust remover jell, works like magic on machinery, cars, boats, tools, won't harm metal .89

Paint Rollers Paint roller set consists of tray and good quality roller just in time for spring cleaning .99

BEDDING AND DRAPES

Cafe Curtains 100% Polyester, hand washable in a beautiful assortment of delicate colours and patterns, size 70" wide x 36" long, valance 72" wide x 10" deep 2.93

Floral Spreads Beautiful spreads in lovely floral patterns, colours Pink, Blue, Yellow with White fringe trim, sizes for double bed or twin bed 6.38

Tailored Curtains 100% Dacron Polyester in colours of Pink, Beige, White, one panel size 42" x 54" 2.36

Flaked Foam Pillows Non-Allergenic, small floral print on white cotton ticking, size 16 x 24, 2 pillows in discriptive poly bag 2 for 2.57

MUSIC AND RECORDS

Appolo Stereo and Record Player The Space age look in this Stereo record player, smoked plexiglass bubble and trim around speakers 159.88

Webcor Stereo Solid state, also plays 8 track tapes, complete with two speakers 79.87

Solid State Radio Kit Easy to assemble, this kit comes complete with everything you need to assemble your own radio, except the tools 5.96

Recording Tape Made of heavy duty Mylar, you get 1200 feet of tape to record your favorite music etc. 3.87

Pocket Radio Audition camera shaped pocket radio, so easy to carry around and produces good music 3.99

CAMERAS AND FILM

35MM Film For colour slides only. 20 slides, outdated 2.15

Verichrome Pan Film For Black and White pictures, 620 or 120, outdated .25

Kodak Instamatic Camera One of the best known and popular cameras, will fit in the pocket and never a bulge, just in time for the good weather ahead 29.94

WOOLCO CHARGEX

Woolworth Charge it

Enjoy the things you want today... CHARGE IT.

USE THESE CARDS IN WOOLWORTH STORES ACROSS CANADA

GUERRILLA MOVEMENT 'DEAD'

BEIRUT (AP) — The Libyan leader, Moammar Khadafy, says the Palestinian liberation movement is dead and predicts Israel will score another victory in any new war with the Arabs, a Beirut magazine reported today.

Khadafy, who has made frequent attacks against Israel and called on Arab countries to go to war to win back Palestine, said he has vowed to quit the "trial manoeuvres of Arab politics" once his country achieves its projected union with Egypt. He strongly implied that Arab leaders are all talk and no action.

The Beirut magazine Assayad, which printed the interview with the Libyan president today, expressed disbelief in his resolve to abandon politics. The magazine said Khadafy has made similar promises in deploring the lack of revolutionary fervor in the Arab world.

Surplus For U.S. Likely

OTTAWA (CP) — Statistics to be released soon on 1972 Canada-U.S. trade in munitions and military equipment may at least partially defuse one smouldering issue in relations between the two countries.

The statistics, whose release is about two weeks away, are expected to show a surplus in favor of the U.S. for the first time since 1966.

Under the 1959 Canada-U.S. defence production sharing agreement, both countries pledged to keep a rough balance in their military trade. Vietnam escalation, however, expanded U.S. purchases and by the end of 1971 Canada had accumulated a $544.6-million surplus.

From 1959 to 1971 inclusive, the U.S. bought $2.86 billion worth of defence goods in Canada. Those purchases included aircraft, components and electronic gear. In the same period, Canada bought $2.32 billion worth of military goods in the U.S.

Redress of this imbalance was one of the prime targets of U.S. negotiators in the fall of 1971 when they began a world-wide diplomatic offensive to gain trade concessions and reduce their balance of payments deficit.

Donald Macdonald, then defence minister, said he was under pressure from the U.S. government and manufacturers to buy a U.S. aircraft for Canadian long-range patrol operations to eliminate the imbalance. About 30 planes were needed and would cost $500 million.

No decision is expected on that purchase for another year or so, but recent statements indicate that the Canadian-built portions of the planes will be over 50 per cent.

Although it appears the imbalance will not be resolved by such a one-shot deal, there are indications it will be reduced by other means.

With U.S. withdrawal from Vietnam, U.S. consumption of munitions and military equipment has been falling.

At the same time, Canada's defence budget has been unfrozen and $2.5 billion may be spent over the next seven years on re-equipping Canadian forces.

Included in the program are $1.3 billion in fixed-wing aircraft, $300 to $500 million in helicopters, $100 million in vehicles and $200 million in ships.

Officials decline to say what the 1972 trade picture looks like, but one remarked that "hopefully, there will be some good news."

The statistics have been handled with some caution in the past because of their politically sensitive nature.

In 1969, authorities refused for the first time since the agreement was made to release official figures.

Informants said then that the subject was too sensitive in view of an expected Commons debate on Canadian foreign and defence policy and the fact that most Canadian armaments sold to the U.S. were for use in Vietnam.

As was announced later, those initially-suppressed figures showed a record for Canadian sales to the U.S. — $320 million — and a record Canadian surplus of $185.8 million.

In the first two years of the agreement, Canada had deficits — $11.9 million and $83.6 million.

In 1961 the agreement paid off with Canada's first surplus, $48.3 million, followed by a 1962 surplus of $126.9 million. There were deficits of $10 million in 1963 and $6.5 million in 1964, then a $129.4-million surplus in 1965.

After a $15.5-million deficit in 1966, and a $13.8-million surplus in 1967, there were two large surpluses — $185.8 million in 1968 and $128.3 million in 1969.

Woolworth AFTER EASTER CLEARANCE

Women's & Teen Wear

Short Sleeve Pullovers
Three styles to choose from in assorted stripes and colours, 100% easy care Acrilan, Sizes S.M.L. 5.00

Sweaters
In a wonderful assortment of styles and colours. Sizes S.M.L. 4.96

Turtle Neck Sweaters
100% Nylon in rib knit, colours blue, pink, navy, also white. Sizes S.M.L. 4.78

Short-Sleeve Pullovers
These 100% Acrilic pullovers come with zipper back neck opening in bold stripes. Sizes S.M.L. 2.59

Short-Sleeve Pullovers
Short sleeve pullovers in a lovely array of summer pastel colours, they are Acrylic to make them so easy to care for and are styled with tie waist and sleeve. Sizes S.M.L. 5.96

Ladies' Shirts
100% Nylon stretch shirts with shirred effect, colours yellow, brown, black, navy, pink and white. Sizes S.M.L. 2.76

Ladies' Shifts
A 100% cotton sleeveless shift so cool and comfortable for hot days, in prints and checks. Sizes 10-18 4.93

Seersucker Baggies
They look so cool and attractive in the popular Seersucker fabric, in pastel shades of white/mint, white/maize, white/pink. Sizes 10-18 9.96

V-Neck Pullovers
100% Acrylic V-neck pullover in fine cable pattern, colours mauve, red and white with corresponding trim at V-neck, cuff and bottom. 5.68

Skinny Rib Sweater
These 100% Polyester skinny rib sweaters come with short sleeves in an assortment of bold stripes. Sizes S.M.L. 3.96

Brushed Wool Pullover
Soft brushed wool pullovers with long sleeves in pretty pastel shades of pink, blue, maize and white. Sizes S.M.L. 6.00

Ladies' T-Shirts
A sleeveless T-shirt that comes in a variety of styles and colours in bold stripes or self colour. Sizes S.M.L. 1.96

Ladies' Outsize T-Shirts
So cool and comfortable to wear on hot days, these T-shirts come in stripes or plain colours. Sizes 38-40. 2.96

Women's Body Shirts
Nylon easy care body shirts in pretty spring colours. Sizes S.M.L. 3.88

Ladies' Sweaters
These are Acrylic and Nylon, machine washable, drawstring neck and short sleeves. Sizes S.M.L. 4.86

Ladies' Dresses
In popular Fortrel, beige background with pastel flower pattern. Sizes 10-18. 12.86

Women's & Teen Wear

Shells
A summer favourite in 100% Polyester screen printed on white. Sizes S.M.L. 2.96

Smock Tops
These Polyester and Cotton smock tops are so comfortable to wear and come in a variety of prints and colours, long sleeves. Sizes S.M.L. 2.99

100% Acrylic Sweaters
Short sleeves, in pastel colours of yellow, white and blue. Sizes S.M.L. 5.00

Ladies' Slims
In a selection of styles including palazzo pants. Various sizes. 5.00

Ladies' Cotton Gowns
Perma press long gown in colours of mint, lilac, pink. Sizes S.M.L. 3.96

Ladies' Cotton Dusters
Perma press full length dusters to match the above gowns. Sizes S.M.L. 4.77

Ladies' Cotton 'Baby Dolls'
Cool Polyester and Cotton baby dolls, colours mauve, pink, blue. Sizes S.M.L. 1.99

Perma Press Pyjamas
In broken sizes and colours. 3.96

Oversize Gowns
In comfortable tru-press by Tex made, these long gowns come in colours of maize, pink, blue with white embroidery trim. 3.96

Oversize Dusters
A duster to match the above gown, would be a lovely set to give for mothers' day coming up. 4.99

Short Gown
For the lady who is looking for complete sleepwear comfort in Perma Press fabric, colours blue/pink, mauve/pink. Sizes S.M.L. 2.76

Flannelette Gowns
A flannelette gown that features the peasant neckline, assorted colours. Medium size only. 1.99

Women's Girdle
A girdle that comes in light weight but still gives firm support where needed, in white only. Medium size only. 3.00

Women's Panty Girdle
This long leg panty girdle is made for extra support, with thigh control, colour white only, in large size. 3.53

Infants & Childrens Wear

Boys' Two Toned Jeans
Smartly flared jeans in navy with grey patch pocket and trim, boxer waist, belt loops. Sizes 4-6x. 2.56

Corduroy Jeans
100% cotton pinwhale corduroy, in popular flare style, boxer waist with belt loops, colours blue, green and maroon. Sizes 4-6x. 2.49

Girls' Cardigans
100% Acrylic, full fashioned in cable design, just the thing for chilly days, colours navy, turquoise. Sizes 4-6x. 2.69

Girls' Pullover or Cardigan
In pretty colours of blue and pink, can be matched up to make a lovely set. Each 1.99

Girls' and Boys' Pyjamas
In cotton flannelette in assorted colours and styles, sizes 4-6x. 1.99

Girls' Fortrel Dress
2 styles to choose from in plain and check patterns, gathered skirt with tie sash, colours Pink, Blue, size 2-3x. 5.98

Girls' Leather-Look Coats
A practical coat in plastic that looks like leather, 2 pockets, lined, front stitching, colours Blue, Red, sizes 2-3x. 6.97

Boys' or Girls' Pullovers
In turtle neck, these pullovers come with long sleeves and the popular rib knit, 100% Nylon, colours Red, Pink, Navy, Green, Yellow and White, sizes 4-6x. 2.50

Girls' Hooded Jackets
100% cotton in bright coloured patterns, washable, sizes 4-6x. 2.88

Girls' Squall Jackets
A jacket that comes with elastic waist and hood to keep out the cold winds, Flannelette lined for extra warmth, colours Navy and Plum, sizes 4-6x. 5.88

Girls' Pant Dress
A pretty Fortrel dress in smock style with button front, colours Pink and Blue with contrast colours, sizes 2-3x. 7.93

Girl's Wear Sizes 7-14

Girls' Over The Knee Socks
100% stretch nylon socks in assorted colours and White, made in Canada, size fits 9-11. 86¢

Girls' Pullovers
In 100% Acrylic for minimum care, in rib knit, laced neck opening, colours Mauve, Brown, Blue, sizes 8-14. 2.96

Girls' He and She Jeans
A popular type jean in brushed denim, two tone colours of Beige/Brown, Green/Dark Green, sizes 8-14. 5.98

Cotton Jeans
These popular three colour jeans come with flared leg, fully guaranteed as to quality, washable, sizes 7-14. 3.93

2-Pce. Short Set
Short set in Nylon, sleeveless round neck striped top, plain colour bottoms, in colours of Blue/White, Mauve/White, Brown/White. 2.36

Men's & Boy's Wear

Men's Athletic Mesh Briefs
So comfortable and cool, in assorted sizes and colours. 79¢

Men's Bikini Briefs
These are permanent press, one size fits all, 100% stretch nylon. 66¢

Men's Dress Shirts
Permanent press Polyester and cotton, long sleeves, in good colour range, sizes 14½-16½. 3.50

Boys' Shirts
Short sleeve perma press shirts, 65% Polyester 35% cotton, sizes 8-10-12. 1.00

Boy's Briefs
Broken colour and size range. 39¢

Men's Stanfields Athletic Briefs
A 50% cotton 50% Fortrel brief, 'stay-fit fabric', sizes S.M.L.XL. 1.39

Men's Hose
A wide range of colours and textures in these men's hose, assorted sizes. Made in Canada. 79¢

Men's Hose
A 6 ply nylon stretch sock with a one year wear guarantee, one size fits 10-13, colours White, Avocado, Kelly Green, Brown, Gold. 59¢

Men's Knit Shirts
An easy wear permanent press knit shirt with long sleeves made of 70% Polyester and 30% Nylon, Proportioned arm length, sizes 14½-16½. 3.69

Men's Long Sleeve Knit Shirts
These shirts come in assorted styles and colours, sizes S.M.L. 3.96

Men's Dress and Sport Shirts
Shirts in long sleeves for sport and dress wear, in assorted plain colours, sizes S.M.L. 3.96

Men's Ties
A lovely range of plain and fancy patterns in a wide choice of colours. 2 for 3.33

He and She Brushed Sateen Casuals
Brushed sateen makes these casuals so easy to care for and attractive to wear, colours Beige and Brown, sizes 28-36. 2.00

Young Men's Cartoon Casuals
Contrast legs and waist, sizes 28-36, colours Blue, Brown. 2.00

Boys' Casual Pants
Boys' casual pants in assorted styles and colours, sizes 8-14. 2.00

Men's Doubleknit Pants
In assorted colours, sizes 28-38. 7.96

Men's Pullovers
Easy care pullovers in turtle neck, some with zipper front, not all sizes, in assorted colours. 6.86

PRICES IN EFFECT THIS WEEK ONLY

Woolworth ...Because You Can't Fool a Woman!

INDIAN COSTUMES, masks and musical instruments are used by the 'Ksan Dancers from Hazelton in their presentation, Breath of our Grandfathers, a collection of ancient Indian ceremonies and animated legends. The 40-member company performs for a second night tonight at 8 in the Newcombe Auditorium. They also gave an afternoon matinee today.

Vernon Bomb Sweep Promised

A battalion could be in Vernon within 10 days to conduct a thorough sweep for unexploded bombs, an armed forces spokesman said today in Victoria.

Maj. Vic Keating of CFB Esquimalt said elements of 2nd and 3rd battalions, Princess Patricia's Canadian Light Infantry from Victoria and Calgary could join Field Engineers from Chilliwack and Lord Strathcona Horse, Calgary, to form an 800-man sweep-up unit.

Explosive experts from Chilliwack are expected to return tonight from Vernon where they surveyed the range where two boys were killed two weeks ago after handling a mortar shell. Ten years ago two Boy Scouts died in a similar accident and a subsequent search of the grounds turned up 60 live explosives.

The three-man team will report its findings Thursday to military authorities, who will determine the extent of the sweep needed.

A decision to sweep the four square miles was made at the defence ministry level although the forces earlier said the action was not necessary.

Vernon city council, B.C. government and a petition by 2,000 Okanagan residents demanded the search.

NEW AIR ROUTE FOR VANCOUVER

Special to The Times

WASHINGTON — Agreement on new airlines routes, which would make it easier for western Canadians to fly to the United States, has been reached.

A senior U.S. government source here said that continuing negotiations between the two countries are certain to result in the following new routes from Western Canada: Winnipeg to Chicago, and Vancouver to Los Angeles.

Also a virtual certainty, he said, is a route between Chicago and Montreal, to be serviced by an American airline.

What other routes will be agreed upon is impossible to say at this time, he said.

Negotiations between the Canadian and U.S. governments with the airlines attending as observers have been going on since 1969.

Lethal Clams

JUNEAU, Alaska (AP) — Frederick McGinnis, Alaska's health and social services commissioner, has warned that "extremely lethal" clams have been found in the Juneau area.

McGinnis said laboratory tests on clams dug at Eagle River disclosed concentrations of a poison 20 times greater than the minimum dose considered fatal in most cases.

P.S! SPECIAL

100% Pure Wool KNITTED SUITS

New Imports 2 and 3 Piece

$55 and $69.50

SAME AS LAST YEAR

PICCADILLY SHOPPE

1017 Government

Home Recipe Plan Takes Off Ugly Fat

It's simple how one may lose pounds of unsightly fat right in your own home. Use this home recipe dietary plan. It's easy, no trouble at all and costs little. Just go to your drug store and ask for Naran Reducing Plan. Pour liquid into a pint bottle and add enough grapefruit juice to fill the bottle. Take two tablespoonsful twice a day as needed and follow the Naran Reducing Plan.

If your first purchase does not show you a simple easy way to lose bulky fat and help regain slender more graceful curves; if reducible pounds and inches of excess fat don't disappear from neck, chin, arms, hips, abdomen, calves and ankles just return the empty carton for your money back. Follow this easy way endorsed by many who have tried this plan to help bring back alluring curves and graceful slenderness. Note how quickly bloat disappears, how much better you feel. More alive, youthful appearing and active.

GRAHAM MEATS

2044 OAK BAY AVENUE

Prices Effective Thurs., Fri. and Sat., April 26, 27, 28

ALL GRAHAM MEATS ARE CANADA GRADE "A"

CANADA GRADE "A" BONELESS TOP ROUND AND RUMP ROAST — Top quality, lb. — 1.43

SIRLOIN TIP ROAST — Superb dining, lb. — 1.49

GROUND ROUND — Ground fresh every hour, lb. — 99c

SLICED SIDE BACON — Fresh, lb. — 89c

PORK CHOPS — Cut, wrapped, frozen — 10 lbs. — 9.50

OPEN FRIDAY 'TIL 9 P.M.

This Saturday In Weekend Magazine

The Ghost That Moved From House To House

Ray and Pamela Ball and their family, of Willowdale, Ontario, have been haunted by a ghost for five long years. In an excerpt from her book, Some Canadian Ghosts, Sheila Hervey tells about the Ball family's hair-raising experiences, including the role played by a weird antique doll. Watch for this article in Weekend Magazine this Saturday.

Saver Of The Swans

Fred Bruemmer visits remarkable 82-year-old Ralph Edwards of northern British Columbia who has been a major force in saving the magnificent trumpeter swan.

Reggie Cleveland

Andy O'Brien's profile of the St. Louis Cardinals' pitcher who grew up in the Canadian West.

War On Bugs

H. J. MacDonald writes about the continuous fight against troublesome insects.

Quick Breads

Margo Oliver's simple-to-make bread recipes are: Bacon-Corn Bread Muffins, Whole Wheat Soda Bread, Soda Bread, Piccalilli Bread, Herbed Biscuits, Mushroom Loaf, Buttermilk-Onion Biscuits. Try one or more soon.

Subscribe Today and Receive Dependable Home Delivery

VICTORIA TIMES

BREATHABLE SNEAKERS 3 MONTH GUARANTEE

Unconditionally Guaranteed

REPLACEMENT OR MONEY REFUNDED

Kinney's "breathable" sneakers are unconditionally guaranteed for 3 months. Three styles to choose from . . . track, deck or slip-ons . . . all with double duty drill bindings, genuine crepe soles and double thickness insoles for additional support. Completely breathable 100% cotton interweave® machine-washable material . . . for cool summer comfort.

Only $3.49 to $3.99

Track Shoe
Childs' sizes 5-10
Girls' sizes 11-3
$3.49
Available in navy or white

Deck Shoe
Childs' sizes 5-10 $3.49
Girls' sizes 11-3 $3.49
Boys' Sizes 1-6 $3.99
Childs' and girls', available in navy or white. Boys' available in black, gold or white.

Slip-on
Childs' sizes 6-10
Girls' sizes 11-3
$3.49
Available in navy only

Just say CHARGEX — charge it!

Kinney shoes
There's more to go to Kinney for.

Hillside SHOPPING CENTRE 383-6612

MARCH IN AND SAVE

OPEN THURS. & FRI. 'til 9
SAT. 9 A.M. to 5:30

DURING MAIS ANNUAL SPRING SALE

FREE COFFEE AND DOUGHNUTS

MATTRESSES

GRANGE — SIMMONS — SEALY

SIMMONS OSTERMORE—This is the unit more people are buying every day. This is the one name you can really trust. This is the Simmons Ostermore Unit, at a price you won't pass up!

TWIN MATTRESS AND BOXSPRING—
Manufacturer's Suggested List 220.00 ..... **129.00**

DOUBLE MATTRESS and BOXSPRING—
Manufacturer's Suggested List 240.00 ..... **149.00**

QUEEN SIZE MATTRESS AND BOXSPRING—
Manufacturer's Suggested List 280.00 ..... **189.00**

QUANTITIES ARE LIMITED—SO BUY NOW AND SAVE

BEDROOM

OUR ECONOMY PRICED OAK BEDROOM SUITE. Features double dresser with full vertical mirror, 4 drawer man's chest and panel headboard. All pieces finished in modern textured arborite to last a lifetime **199.95**

"SPANISH"—The STYLE TO PLEASE. Here is a set with large triple dresser, man's door chest, headboard and large mirror. Highlighted by beautiful carvings and handles. Finished in deep open-grain oak **429.95**

A FINE MEDITERRANEAN BEDROOM SUITE. Finished in real oak hardwood. You can feel the quality. Triple dresser with mirror, armoire man's chest and beautiful headboard **469.95**

SPECIAL

Twin Beds for just 119.95

2 COMPLETE BEDS—You get 2 quality Grange spring-filled mattresses and 2 matching boxsprings—plus a free bonus, 2 sets of walnut bed legs all for only 119.95. Buy Now!

CHESTERFIELD SUITES

FAMOUS NAMES SUCH AS BRAEMORE — TYNAN — JAYMAR — PARKLANDS

ULTRA-MODERN SOFA AND CHAIR by Braemore. You'll entertain in luxury with this great high back suite covered in top grade brown naugahyde. Loose pillow arms accent this "young" set **549.95**

The full meaning and beauty of traditional furniture is brought to you in this lovely suite. Sofa and chair are covered in light ecru, cut velvet. Semi-high-back with roll arms and spring edge **659.95**

SPANISH DELIGHT. Here is a suite to accent with the Spanish flair. Deep gold velvet with full side oak showwood arms make this a set you'll be happy with—for years **449.95**

COLONIAL AT ITS BEST! Extra high back sofa and chair with deep padding and full wing arm. Pleated skirt and attractive floral cover all make this set a bargain **579.95**

HERE IS FRENCH PROVINCIAL STYLING that will truly delight. Multi-button back with attractive showwood frame. Classic styling in a 4-seat sofa and chair you will love **319.95**

HIDE-A-BEDS

SIMMONS—The name in quality sleep brings you the Manor. Covered in hard wearing, great looking 100% Herculon cover. High back, front castors. Here is a hide-a-bed you'll love to sit on and sleep in. It features the famous "Slumber King" spring filled mattress **319.95**

2-PIECE COLONIAL SLEEPER by Tynan. 100% Nylon cover in attractive Tobacco. Very high back with lots of beautifully finished maple showwood. Highlighted by a great matching swivel rocker, this set is bound to please **569.95**

OTHER HIDE-A-BEDS FROM **199.95.**

OCCASIONAL CHAIRS

ECONOMY PRICED PLATFORM ROCKERS— Many colors **57.95**

3-POSITION VINYL RECLINERS. Full foot rest, high back **99.95**

TYNAN FLORAL COLONIAL SWIVEL ROCKERS— with showwood **214.95**

KROEHLER SWIVEL ROCKERS — Many floral colors. High back **189.95**

DINING SUITES

We are especially proud of our array of Dining Room Suites—and urge you to come in. Look them over—you will be glad you did.

CANAPAR—KILGOUR—KROEHLER—VICTORIAVILLE HEPWORTH

Dineinluxury with this beautiful SPANISH SUITE. Elegantly styled, meticulously crafted. Here is a set to be truly proud of. Full buffet in lowboy style with matching highrise hutch, large oval table with leaves and tunnel legs. Five classic side chairs and one arm chair all highlighted by red crushed velvet seats and back pads. All finished in deep mello oak **1090.00**

FRENCH PROVINCIAL DINING ELEGANCE. The style that lasts a lifetime. Matched fruitwoods blended to perfection. Large buffet with matching glass door hutch. Table has 2 leaves and scalloped edges. 5 side-chairs and armchair Gold seats **1195.00**

MODERN WALNUT DINING SUITE Features 72" table, glass front hutch, matching buffet and 4 side chairs **424.95**

SOFA SPECIAL!

WAREHOUSE TO YOUR HOUSE SPECIALS!!

MODERN WIDE ARM SOFA AND CHAIR. Your choice of attractive covers. Great starter set. ONLY **149.95**

VERY NICE SOFA AND CHAIR covered in attractive tweeds. Just a hint of the Spanish design. High back with dark showwood. NOW ONLY **179.95**

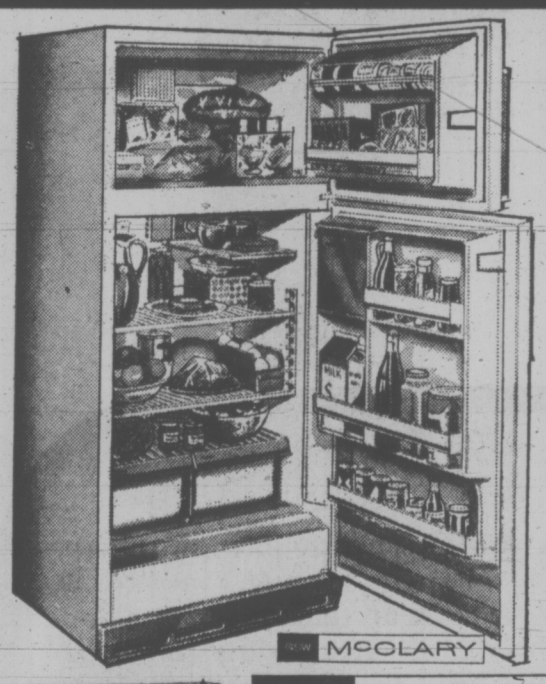

GSW McCLARY

SPECIAL PURCHASE—SPECIALLY PRICED FOR OUR ANNUAL SPRING SALE

★ REFRIGERATORS ★

10 Cu. Ft. DIAL DEFROST

★ Adjustable Shelves
★ Porcelain Liner and Crisper

SPECIAL **188.88**

COLORS AVAILABLE

13 Cu. Ft. FROST-FREE

★ 101-lb. Freezer
★ Deluxe Appearance at the Amazingly

LOW PRICE AS SHOWN **298.88**

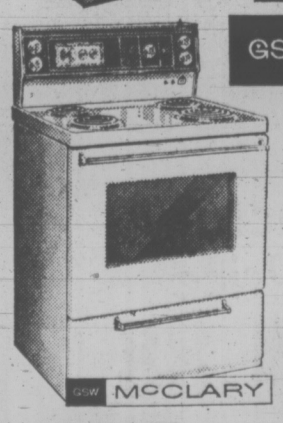

GSW McCLARY **RANGES**

30" CONTINUOUS CLEAN DELUXE

★ Rotisserie ★ Fully Automatic
★ Large Storage Drawer

SPECIAL PURCHASE PRICE **218.88**

30" DELUXE STANDARD

★ Plug-Out Elements
★ Automatic Clock
★ Beautiful Woodgrain Handle
★ Large Oven Window

SPECIAL PURCHASE PRICE **248.88**

NOT AS SHOWN

GSW EASY **LAUNDRY**

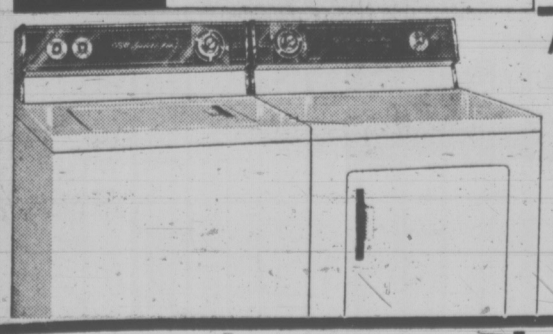

AUTOMATIC WASHERS

★ Large 16-lb. Capacity
★ Warm and Hot Wash
★ Positive Fill

259.88

Matching Dryers from **148.88**

DRYERS

★ Automatic Dry Cycle
★ Ozone Bulb, Gives clothes outdoor freshness

SPECIAL **188.88**

McCLARY TWIN TUB 7-LB. WASHER **188.88**

McCLARY DRYER Model 810 **148.88**

McCLARY WRINGER WASHER **138.88**

fleetwood

COLOR TV MAKES COLORS COME ALIVE!

Brand New and Hot off the Assembly Line, this set is exclusive to Mais and has never before been offered in Victoria.

26" FULL SKIRTED CONSOLE IN COMPACT WALNUT FINISH CABINET

- Solid State 90 Chassis
- "Color-Lok" Automatic Fine Tuning
- Total Picture Lock, 1 Button Control for Contrast, Brightness, Tint and Color
- High Voltage Trippler Circuit

SPRING SALE PRICE ONLY AS SHOWN **649.95**

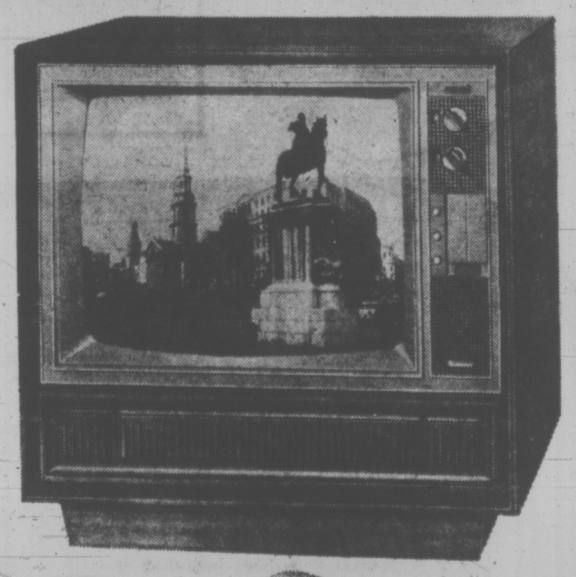

12" DELUXE PORTABLE TV 100% SOLID STATE

- Decorator Colors: Red, orange, green and black.

A "WONDERFUL" GIFT ITEM

SPRING SALE SPECIAL PRICE AS SHOWN **109.95**

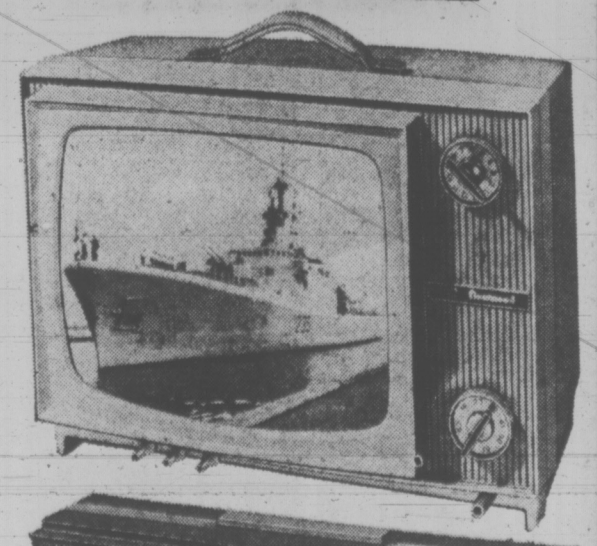

20" PORTABLE

169.95 NO MONEY DOWN

9.00 a Month

Pay Only 9.00 a Month for 23 Months and One Payment of 2.50.

NOT A 19", BUT A FULL 20" SCREEN

(Diagonal Measurement)

A brand new model never before offered in Victoria. Beautifully designed double pole antenna, sturdy carrying handle, beige finish. Fleetwood dependability.

PUT THIS BEAUTY IN YOUR HOME FOR ONLY **$9.00 a month**

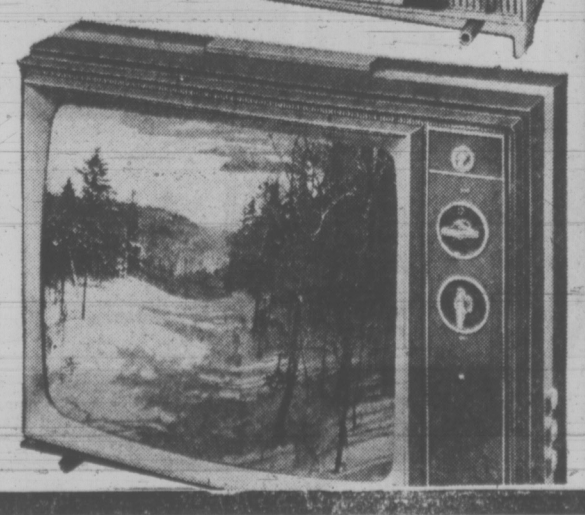

mMais

FURNITURE and APPLIANCES

1821 Cook Open Fri. 'til 9 385-2435

Woodward's Spring

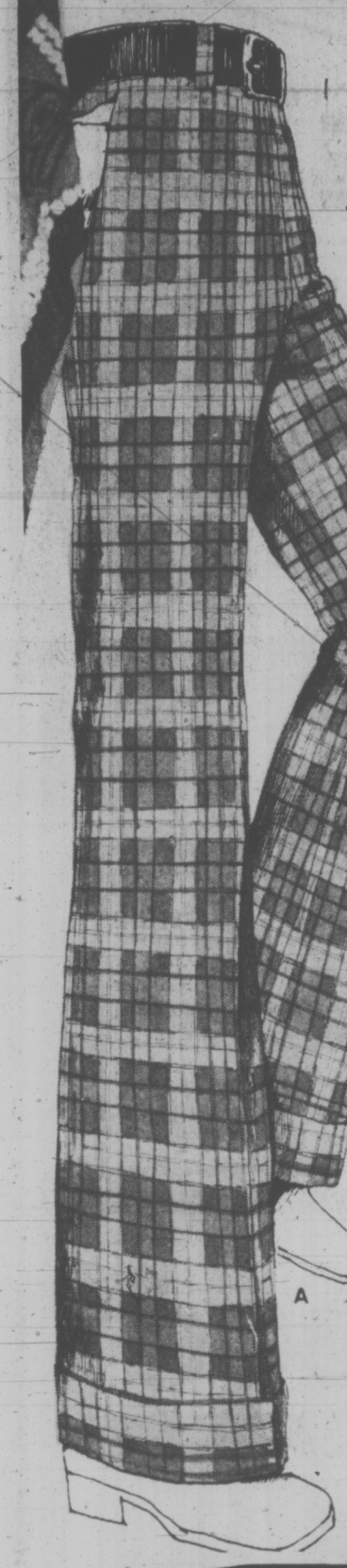

A. Hi-Rise Baggies

cotton and 50% polyester plaids. Hi-rise style with wide belt loops, side pockets and waistband. Sizes 30-38. In assorted checks. **Sale, pair** **10.88**

A fashion pant any man can wear in machine washable and dryable 50%

B. Madras Club Jacket

The "Madras look" jacket in a functional hip length, 3-way knit trim and 2 slash pockets. Size 36-46 in gold, black and blue. Madras is back! **Sale Price, each** **16.88**

C. Men's Casual Jacket

Lightweight Summer jacket in 100% polyester with full nylon lining, zipper front, panel stitch front, self trim and 2 lower pockets. In navy, brown, rust. S.M.L., XL. **Sale Price, each** **15.88**

D. Long-Sleeve Dress Shirt

The tailored man's dress shirt with 2-way cuff and 3⅜" collar points in permanent press 65% polyester and 35% cotton. Plain colors of tan, blue, apricot and green in 14½ to 17 neck sizes with related sleeve lengths. **Price** **2 for 8.50** **Each 4.29**

E. Men's Work Set

Easy care, no-iron, extra tough 50% cotton and 50% polyester fabric shirt and pant work set for the hard on the clothes jobs. Colors loden, beige, brown in matching shirt and pants.

Shirt, 14½ to 17½. **Sale Price, each** **7.19**
Pant, 30-46. **Sale Price, each** **7.99**

Woodward's Men's Clothing, Main Floor

All Pro Sports Canvas Cut-Offs

An ideal sport shoe for the outdoor man with double canvas uppers that are reinforced at points of strain. Comfortable arch supporting cushioned insoles with moulded rubber soles. Boys' sizes, 11-6. **Sale Price, pair** **4.49**

Men's sizes 6½-12. **Sale Price, pair** **4.99**

Woodward's Mens' and Boys' Shoes, Main Floor

The Pioneer 8 Aqua Dory Come see it!

The Pioneer 8 is a safe boat made from a single, double wall moulding with an air space between the inner and outer hull. There are no seams to come apart — nothing to rust, rot, corrode, peel or delaminate. Impact resistant red polyethelyn with heavy duty reinforcements at key points makes the Aqua Dory virtually unsinkable and can be pulled up onto the beach without damage.

Introductory Sale Price

124.88

Oars Not Included

Top View

Comfortable roomy moulded seats for leisurely travel.

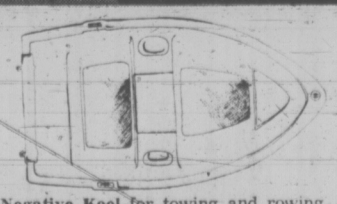

Negative Keel for towing and rowing stability.

Double Hull

Reinforced at Strategic Points

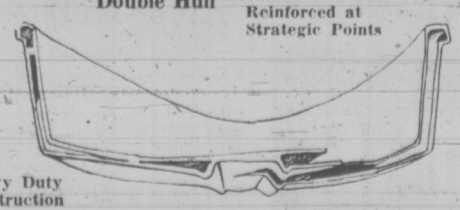

Heavy Duty Construction

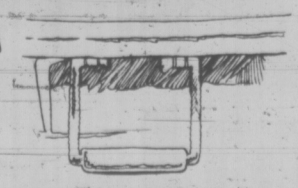

4 Carrying Handles

Durable, Lock-In Oarlocks

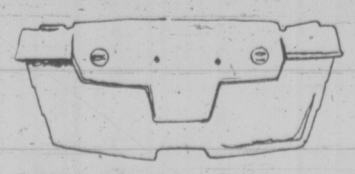

Reinforced Stern or Transome for mounting an outboard motor.

Woodward's Sporting Goods, Main Floor

Woodward's Mayfair Phone 386-3322; Cobble Hill, Duncan, Ganges, Gulf Islands, Jordan River, Port Renfrew, Zenith 6544 (Toll Free).
Store hours: 9:30 a.m. to 5:30 p.m. Evening shopping Thursdays and Fridays 'til 9 p.m.

A GREAT Sale

Woodward's

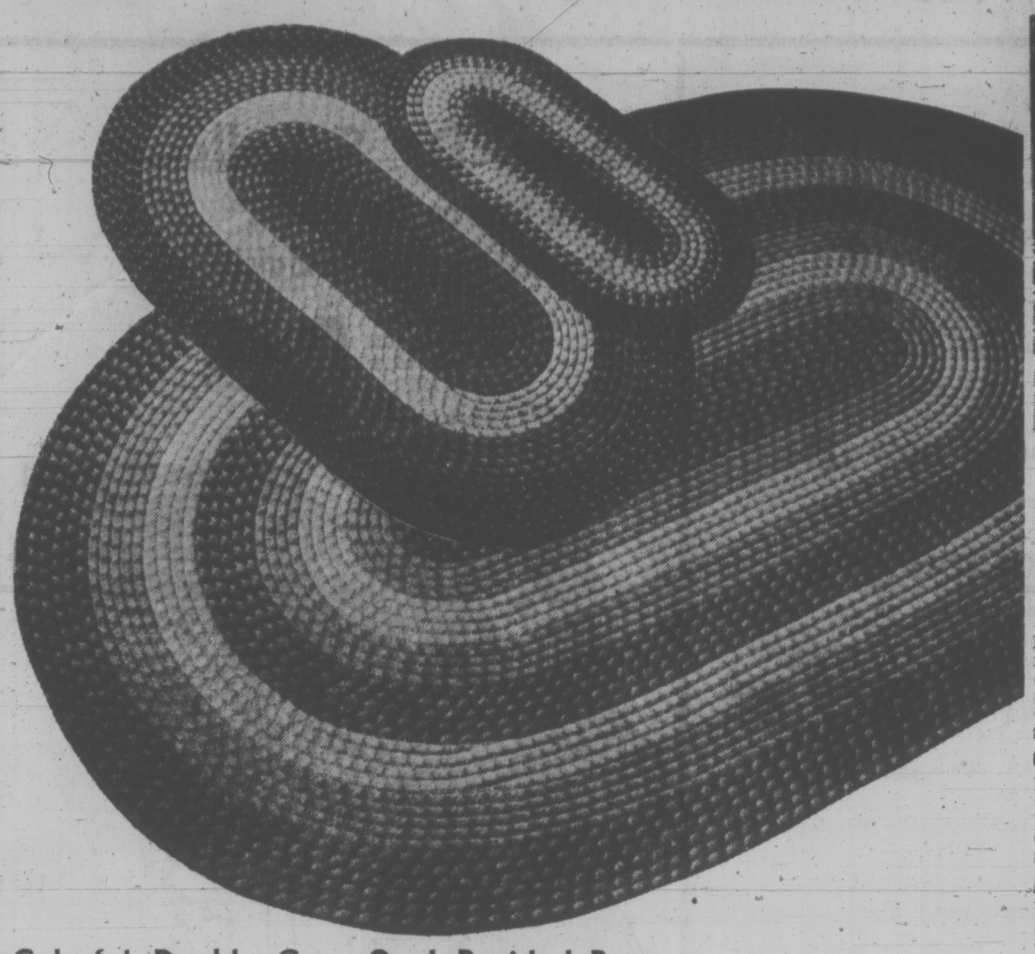

Colorful Double Care Oval Braided Rugs

Just in time for Spring. A new shipment of colorful double core, oval braided rugs that are ideal for any decor in the home, apartment or summer home. These rugs feature nylon surface yarns for longer wear, tightly braided double core for better styling, reversible right-through pattern for double wear. Easy to clean and maintain. Beautiful clear shades of brown, orange, green, gold and red in 5 sizes.

Approx. 24"x44". Sale **4.99**

Approx. 32"x53". Sale **7.99**

Approx. 66"x103". Sale **27.99**

Approx. 42"x66". Sale **11.99**

Approx 102"x138". Sale **57.99**

Woodward's Floor Coverings, Second Floor

5-Foot Bathtub

Modern designed bathtub, 5' size. Porcelain enamel. Attractive decorator colors of desert sand, avocado, Aztec Gold. Fittings and door extra. Save now on this modern fixture. White. Sale Price **59.99**
Colored. Sale Price **64.99**

Oval Vanity

Porcelain enamelled oval basin. Self-rimming design. Choose it in white or same colors as above. Fittings, doors extra. White. Sale Price **15.99**
Colored. Sale Price **17.99**

Monaco Toilet

Vitreous china tank and bowl. Fittings and seat extra. White. Sale Price **39.99**
Colored. Sale Price **48.99**

3-Piece Set

Save more, buy the 3-piece set ensemble. Includes bathtub, vanity basin and toilet. Cabinet, shower door and toilet seat not included. Fittings extra. 3-piece set. White. Sale Price **109.99**
Colored. Sale Price **124.99**

Shower Door

Deluxe enclosure for your bathtub! Safety proof opaque plastic doors, chromed towel rail. Complete, ready to install. Modern new look at savings. Sale Price **29.99**

Toilet Seat

Save now on this two-piece seat with plastic hinge and 4 bumpers. In white only. Sale Price **3.99**

Portable Toilet

This unit is 100% self-contained! No external water or power necessary. It's gas tight and maintenance free. Double action pump provides complete re-cycling. Sale Price **69.99**

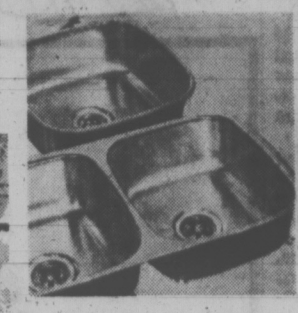

Stainless Steel Sinks

Single Bowl: 20"x20½" ... Ledge back with strainer. Sale Price **19.99**

Double Bowl: 18"x31" ... Plain back with strainer. Sale Price **32.99**

Delta Faucets

Delta 8" deck faucet in modern chrome finish, for all 3-hole sinks. 8" swing spout, with aerator. Sale Price **22.88**

Delta faucet with spray attachment; deck type. Sale Price **29.88**

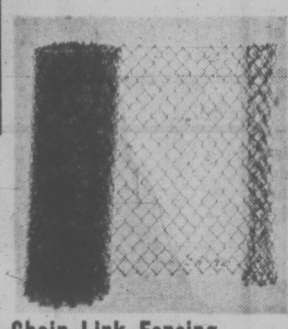

Chain Link Fencing

Plastic-coated, green, chain link fence. Durable, rustproof. 36"x50'. Sale Price **19.99**

42"x50' Sale Price **21.99**

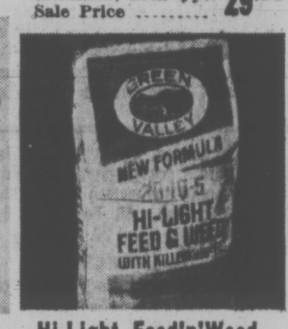

Hi-Light Feed'n'Weed

With Killum. High potency weed killer for weed control, including chickweed and clover. 20-lb. bag covers 5,000 sq. ft. Sale Price **4.99**

Long Handled Grass Shears

Lightweight but strong aluminum shears with 7" forged steel blades. 35" offset aluminum handles. Sale Price **6.99**

Milorganite Fertilizer

Long lasting fertilizer—easy to apply, will not burn.

Sale Price **4.44**

Woodward's Hardware, Main Floor

Woodsonia Stainless Steel Cookware

Tri-ply quality open stock stainless steel cookware that's one of our best sellers. Buy the pieces you need now, at saving prices. Match additional pieces at your convenience. Top quality at low prices!

40-oz. Covered Saucepan. Sale Price **4.99**

52-oz. Covered Saucepan. Sale Price **5.99**

78-oz. Covered Saucepan. Sale Price **6.99**

90-oz. Covered Saucepan. Sale Price **7.99**

Double Boiler. Sale Price **9.99**

10" Frypan with Cover. Sale Price **7.99**

144-oz. Dutch Oven with Cover. Sale Price **8.99**

Phone! Write! Shop in Person!

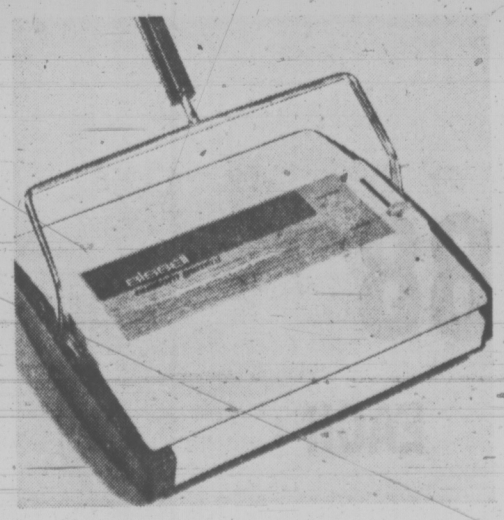

Bissell "Gemini" Sweeper

Now you can breeze through your cleaning with this great "Gemini" Sweeper. Does a fast, efficient job the easy way. The "Gemini" not only sweeps rugs, it will also do tile, wood or cement floors.

Sale Price **15.77**

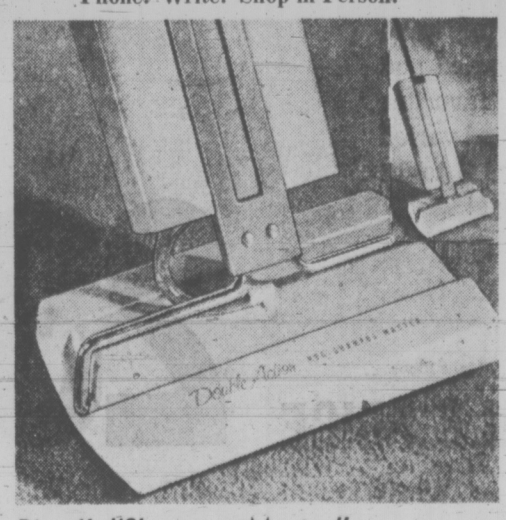

Bissell "Shampoo Master"

Your rugs will take on a new brightness, when you use the famous Bissell "Shampoo Master". Features large shampoo tank, sponge rollers that work the foam deep down. Buy it now and save!

Sale Price **11.99**

Phone! Write! Shop in Person!

Woodward's Housewares, Main Floor

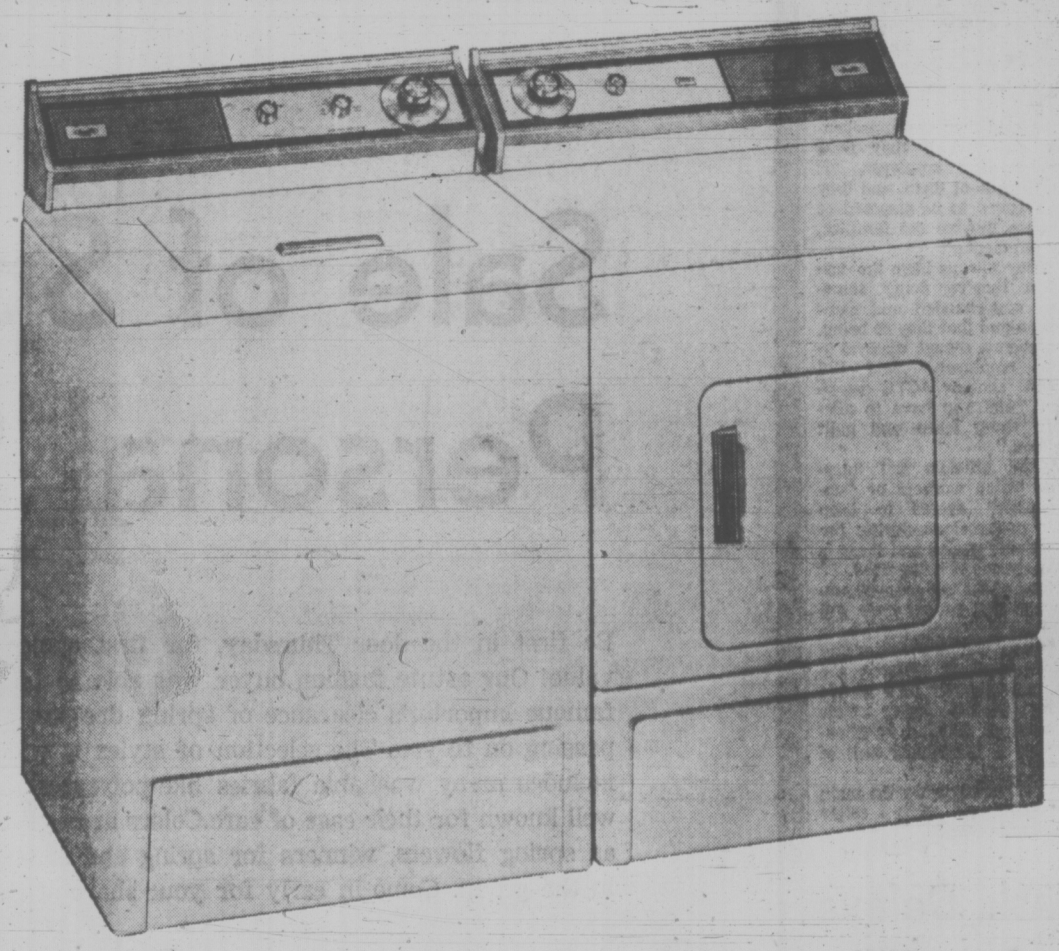

Appliances to Save You Time, Work and Money! The Inglis "NIAGARA" Pair!

Inglis 2-Speed Washer. Count on safe washing of all fabrics, delicate or heavy, with this 2 wash and spin speed washer by INGLIS! Also features five water temperature selections for all fabrics and 3 cycles including one for permanent press fabrics. Detergent dispenser and variable load size water level selection.

Inglis Matching Dryer. The perfect partner for your INGLIS washer. Features 3 temperature selections, 2 automatic cycles plus timed drying Custom Dry control. Cool-down care for permanent press fabrics. Tumble press control and safety push-to-start button. Buy these twins now at great savings!

SALE PRICES

2-Speed Washer **308.00**

Matching Dryer **188.00**

Woodward's

Woodward's Major Appliances, Second Floor

Woodward's Mayfair Phone 386-3322; Cobble Hill, Duncan, Ganges, Gulf Islands, Jordan River, Port Renfrew, Zenith 6544 (Toll Free).
Store hours: 9:30 a.m. to 5:30 p.m. Evening shopping Thursdays and Fridays 'til 9 p.m.

Secret Agents Push Union

TORONTO (CP) — Undercover agents are found only in *cloak-and-dagger movies produced* in Hollywood. Right?

Wrong. The Association of Commercial and Technical Employees (ACTE) has plenty of them located in offices throughout Metropolitan Toronto.

ACTE launched a campaign last Jan. 25 to organize the 250,000 office workers in Toronto not represented by unions.

The process is a slow one, and the union is assembling as many "under-cover" workers as possible in offices to try to interest fellow workers into joining the union.

The strategy is beginning to pay off. ACTE announced early in April that it has filed its first application with the Ontario Labor Relations Board for certification as a bargaining agent for a unit of white collar workers—122 Toronto employees of the Canadian Underwriters Association.

The association, a co-operative owned by 60 general insurance companies, rates and inspects insurance risks. The application will be heard by the board April 26.

STU WAS HELPED

ACTE has relied chiefly on billboard advertising to recruit potential members. One such ad—a subway placard—reads:

"Stu, the insurance clerk. The only breaks he seemed to get were coffee breaks. ACTE helped Stu. And you? Give us a call, we'll give you a voice."

The placards have rip-off business reply cards for white-collar workers wanting further information about the union.

Art Kube, a staff representative of the Canadian Labor Congress and co-ordinator of the organizing effort, reported he's "more than pleased" with the 2,000 inquiries ACTE —a congress affiliate—has had since it began its drive.

He said ACTE workers are receiving about 60 inquiries a day—telephone calls, mailed-in business reply cards and persons just dropping into the office.

But there are problems.

Judith Adam, an ACTE worker, said white-collar workers seeking information about the union all "have some sense of apprehension about getting involved.

"None of them come on full of spirit, really, because they're already beaten. They've been beaten for years."

She said they are apprehensive and feel if they fight against their employer, "it will dispose of them, and they can't afford to be disposed of because they've got families, car payments."

"They always have the suspicion they're doing something underhanded and clandestine and that they're being, to a certain extent, disloyal to their employer," said Bill Howes, another ACTE organizer. "And you have to alleviate these fears and guilt feelings."

ACTE officials tell interested office workers or "under-cover" agents to keep their noses clean during the organizing period and there is little chance of being fired.

None of the under-cover employees will reveal their full names. They feel the longer they can continue organizing fellow workers without the company learning what's going on, the better their chances of winning certification as a bargaining unit of ACTE.

ACTE officials say the main complaint of white - collar workers is wages.

Sask. Delays Lowering Consent Age

REGINA (CP) — The law amendments committee of the legislature today delayed approval of a bill to lower the age of consent to 16 from 18 for those seeking medical treatment.

The committee met in hopes of hearing submissions on the bill from the Saskatchewan Medical Association and the Saskatchewan College of Physicians and Surgeons but the two groups failed to appear.

Opposition leader D. G. Steuart called the medical profession's refusal to appear a "poor show." He moved the motion to delay approval of the bill.

Steuart said some MLAs have reservations about the amendments, particularly one which would allow unmarried girls aged 16 or more to obtain contraceptive devices through physicians without getting parental consent.

Woodward's Spring

Save now on great looks for spring!

Wrap pant coat, the style that looks so great with all your favorite pants. 100% brushed orlon acrylic, styled with patch pockets, tie belt. Assorted pastel colours. Sizes 10-18.

SALE PRICE 27.88

Woodward's Coats & Suits, Main Floor

Washable pant suits, so perfectly packable and right for travel. Made from Celara/Fortrel (acetate/polyester), the fabric that keeps it's new look wearing after wearing.

SALE PRICE 17.88

Woodward's Dresses, Main Floor

Sale! Dr. Scholls'

Save now on Dr. Scholls' famous exercise sandals!

Moulded wooden sole, rubber outsole and heel. Upper leather in ivory, red or navy. In sizes 5 to 10.

SALE PRICE 8.99

Woodward's Ladies' Shoes, Main Floor

Sale of Spring Dresses! Personal Shopping Only

Be first in the door Thursday, for first choice and tremendous value! Our astute fashion buyer was able to take advantage of a famous importer's clearance of spring dresses, at a saving we're passing on to you. The selection of styles is wide and varied and includes many washable fabrics like polyester and other favorites well known for their ease of care. Colors are as beautiful and varied as spring flowers, winners for spring and summer. Sizes 8 to 16 in the group. Come in early for your share of the savings!

Woodward's Dresses, Main Floor

SALE PRICE 23.88 EACH

Woodward's Mayfair Phone 386-3322; Cobble Hill, Duncan, Ganges, Gulf Islands, Jordan River, Port Renfrew, Zenith 6544 (Toll Free).
Store hours: 9:30 a.m. to 5:30 p.m. Evening shopping Thursdays and Fridays 'til 9:00 p.m.

Victoria Times
THIRD SECTION
family

700,000 Viets Orphaned

By RAY DICK

SAIGON (CP) — He was only 10 years old but his face carried the lines of a lifetime and his pleading eyes the burden of survival.

Squatting naked on the pavement in the hot afternoon sun, he wanted money, but he seemed almost too weak to ask.

Beside him there, dressed only in a soiled undershirt, was his young brother, stretched on the sidewalk, his eyes closed and his frail body covered with insects.

He didn't move. His eyes remained shut even when some passerby threw coins in their direction.

The youngest was four years old, but had the wasted body and bloated stomach of a starving infant. The older brother was the size of a four-year-old.

It was a scene that would stagger the Canadian mind, but a common occurrence in the poverty-stricken streets of this war-crippled country.

"It is estimated there are 700,000 orphans in South Vietnam," said Gardner Munro, a senior American aid official. "Only about 19,000 of them are in orphanages."

The others are not all homeless waifs, making their living in the streets and sleeping in culverts, packing crates and back alleys where some of them die.

"The Vietnamese family has strong ties," said Munro. "Many of the orphans are being looked after by other families, especially in the country areas."

It is in the cities, mostly Saigon, where the traditional family ties have broken down and children are abandoned to make their own way. Only the strong and the lucky survive.

"We estimate there are about 6,000 homeless children, or those that might as well be homeless, in the streets," Munro said.

Their plight contrasts sharply with the children in the 123 registered orphanages throughout the country, who go to school dressed in neat, clean uniforms and with full stomachs.

But only about 50 per cent of those in the orphanages are true orphans, Munro said. In many cases when one parent is killed, the other will bring the children to the orphanages to be cared for.

Some of them know they are unable to provide and others just don't want to try.

"What we really need is to find ways to make it possible for these children to return to families," he said. "Our primary concern is with the infants."

Munro told of one maternity hospital in Saigon that about a year ago averaged about 60 abandoned babies a month.

Two social workers have been placed in the hospital and now the average is down to five or six a month.

"The social workers quickly learned to spot the mothers who had abandonment in mind," he said. "They didn't knit any baby booties and had no visits from boy-friends.

"All they needed was someone to talk to . . . to give them a little encouragement."

Social welfare programs, along with establishment of day care centres are pre-natal and post-natal clinics across the country, are being stressed by the South Vietnamese government.

Cost of such programs, as with the orphanages, is shared by the government, the U.S. aid program and several international social service organizations.

But the waifs on the streets are a different problem.

Several programs have been started to get the children at least a decent place to sleep and some personal attention.

One such program, operated by a New York group, involves getting the homeless boys off the streets and into the shoe-shining business. Shoe-shine kits are provided and shelters are set up so they can sleep indoors.

There are some, however, that even this program can't reach.

One "regular" in downtown Saigon hobbles with the aid of a crutch, one leg amputated above the knee, his face and body horribly burned by napalm. He sells fancy headbands to the few who will buy.

"Nobody could say the level care for all is satisfactory," said Munro. "The war has caused havoc, and has been the first priority of the South Vietnamese government up to now.

"But it is ever so much better than it was when I first came here in 1966."

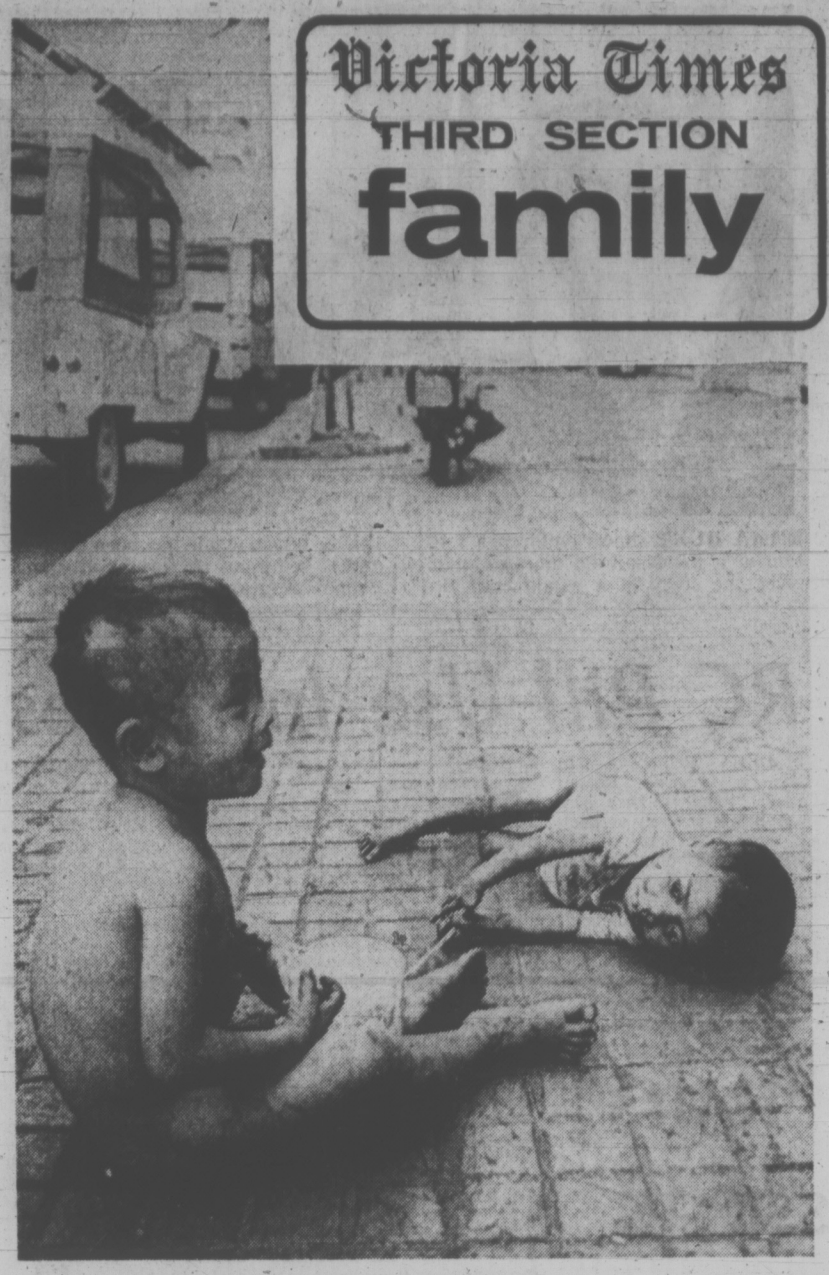

LIVING ON STREET, these boys beg in Saigon to keep alive. The youngest, four years old, has wasted body and bloated stomach of a starving infant and older brother, 10 years old, is size of a four-year-old. It is estimated there are 700,000 orphans in South Vietnam — with only about 19,000 of them in orphanages. About 6,000 are altogether homeless.

Calcium Zurich
LEG CRAMPS?
try
Calcium Zurich

National Body Formed To Champion Youth

TORONTO (CP) — Children have acquired a champion.

The Canadian Council of Children and Youth (CCCY) has begun a complex, long-term program that combines research and pressure for action when that seems necessary.

Margery King, the group's executive secretary, says it has worked as a consciousness-raising organization but now is prepared to take a stance on problems facing kids.

"We will be asking what is society's responsibility to children. The whole issue we're really concerned about is whether we regard them as human beings or as possessions of their parents."

The CCCY is a national voluntary organization formed in 1958 primarily to organize conferences and seminars to bring together social work, medical and education personnel as well as voluntary groups that work with children and youth.

CCCY President Patricia Mac Kay says the council now considers that more is required.

Information in various areas will be collected and appraised and might be handled in a number of ways.

King said: "We might use it as consciousness-raising material for members or decide that this is an area where council should move into active advocacy. We might press for legislative change or new services or for changes in the handling of existing services."

The organization's first project, co-ordinated by Dr. Sydney Segal of Vancouver, is child battering and corporal punishment of children.

King said: "We thought we would start on an obvious area, where children are in jeopardy."

Mrs. MacKay said corporal punishment in schools will be a part of the study.

Another project is a look at the wellbeing of children in "alternative forms of care," such as foster homes or institutions.

Project co-ordinator is Dr. James Albert of Ottawa.

Mrs. MacKay said: "Children rarely have any say as to what rappens to them under these circumstances. We will look at who is acting on behalf of the children."

CCCY will study the legal rights of the child. There will be projects on the quality of children's television, on infant health, on professional education and on the child and sports and physical fitness.

Mrs. MacKay said the organization will ask whether children are being expolited in heavily organized junior sports.

"Is there too much emphasis on excellence rather than on physical fitness? King is on the planning body for a meeting to be held at Queen's University in Kingston in May."

King says the CCCY has some federal funds, and hopes to raise more around each specific project.

Poultry Climb Goes Slower

OTTAWA (CP) — At a time when the price of protein from four-legged animals is busting the budgets of many shoppers, penny-wise consumers are looking to two-legged meat — poultry.

Not that the birds have been immune to the general rise of food prices. Poultry prices have climbed by 18.5 per cent in a year — a smaller increase than pork, but a higher rate of advance than beef.

In the last decade, however, poultry prices have advanced by a smaller percentage than other meats — just two per cent compared with 3.6 per cent for all meats, the consumer price index shows.

But in that same period, poultry sold in the shop has altered so it needs different treatment, says Marie Slusar, home economist with the good advisory services of the federal agriculture department.

Take turkey, now that it's not the high-priced Christmas or Thanksgiving seasons. Your roasting timetables may be out of date, Mrs. Slusar says.

Oven times in older cookbooks applied to good old, tasty free-ranging turkeys, those which ran free in the barnyard and grew naturally.

Nowadays, most turkeys in supermarket freezers have been bred and raised by factory methods, strictly confined and forcefed to get to market fast.

Further, they have been injected in breast or legs or both with butter or vegetable oil to make them more plump, succulent and marketable.

After a long series of experiments, Mrs. Slusar has come up with a new list of roasting times for turkey — the big one, at least. Traditionally oven times for an eight-pounder are okay today, but modern 16-pounders need 15 minutes less than traditionally, 20-pounders almost two hours less.

She proposes, at an oven temperature of 325 degrees, 3¾ to 4½ hours for an eight-pound bird, 5¼ to 6 hours for a 16-pounder, 5¾ to 6½ hours for a 20-pounder.

Other discoveries in the turkey tests:

Only about 40 per cent of what you pay for in a turkey by pound is edible. A 20-pound turkey produces only eight pounds of meat, exclusive of skin, giblets and neck.

Weight loss in cooking is about 24 per cent and thawing a frozen bird before that reduces the weight by anywhere from one to four per cent.

To thaw properly before cooking, the turkey should spend five hours a pound in a 40-degree refrigerator temperature.

DIETICIAN ON LINE

BRANTFORD, Ont. (CP) — The executive committee of the Ontario Dietetic Association has approved plans to expand its public information program on food and nutrition.

The committee has decided to offer a question-and-answer food-fact column to Ontario newspapers and to seek financial support to expand a dial-a-dietician service.

Ann Diamond, president of the 600-member association, said: "We have been concerned about the state of public knowledge about food and nutrition and we wish to do something positive about it."

She said several newspapers have indicated support for the food and nutrition column.

SWIMSUIT RENTERS SHOW TRUE COLORS

A swim at the Crystal Pool may sooth housewives' nerves but it can't do much for their egos if they wear more than a size 12 and need to rent a bathing suit.

Most women like to keep their clothing size, like their age, a secret. But at the Crystal all are revealed in their true colors.

Bathing suits are color coded for size starting at a slimming shade of brown for wearers of size 10. As sizes grow larger, colors grow brighter, culminating in bright pink for size 18.

The man responsible for all those size 18s hiding in the deep end of the pool is Crystal Pool's manager Bill Young.

Young said Tuesday that he assigned each size a color because it would be more "convenient for staff" and chose colors arbitrarily from a catalogue.

He didn't know that, although size 10s may enjoy wearing bright colors, most of the larger sizes would prefer a slimming, dark color — and their anonymity.

In Our 70th Year
Saba Bros Limited
Victoria:
1130 Douglas St.
384-0561

Shape up for Spring
in these lovely body fashions from
Warners

Long Leg Pantie of European stretch lace, reinforced lace tummy panel, stretch tricot crotch and stretch lace leg trim. Ideal for the smooth, sleek line you want under today's fashions. Beige colour. M.L.XL. 12.00

Brief, with high cut leg. Fabric as above. Beige colour, sizes M.L.XL. 8.00

"Flower Charms" Bra, dainty low cut styling of crepe and lace with light underwiring and stretch sides. Beige colour. 34-36A, 34-36B and C. 7.50

Matching Bikini, S.M.L. 3.00

Inner Fashions, all 4 Saba's Stores

CHARGEX
CHARGE IT!
New accounts opened in minutes.

SHAWNIGAN LAKE SCHOOL
VANCOUVER ISLAND

One of Canada's leading independent boarding schools. Shawnigan prepares its graduates to meet the demands of a rapidly changing world by stressing that education should encompass all aspects of a young person's development.

SCHOLARSHIP EXAMINATIONS
(for boys entering grades 8 and 9)
on
SATURDAY, MAY 5
At 10:00 a.m. at the school
and on
SATURDAY, JUNE 16, 1973
Also at 10:00 a.m. at the school.

The value of each of these scholarships is $1500 per year for boarders and $750 per year for day boys.

Application should be made to:
THE DIRECTOR OF ADMISSIONS
SHAWNIGAN LAKE SCHOOL
VANCOUVER ISLAND, B.C.

In addition, placement tests for new applicants not writing the scholarships will be held at the school on the same dates (for grades 8 - 12).

This is Spring:
Murray-Selby

The pump: navy or bone calf, $30

The tie: navy or bone calf with mesh vamp, $30

Munday's
1203 Douglas Street 383-2211

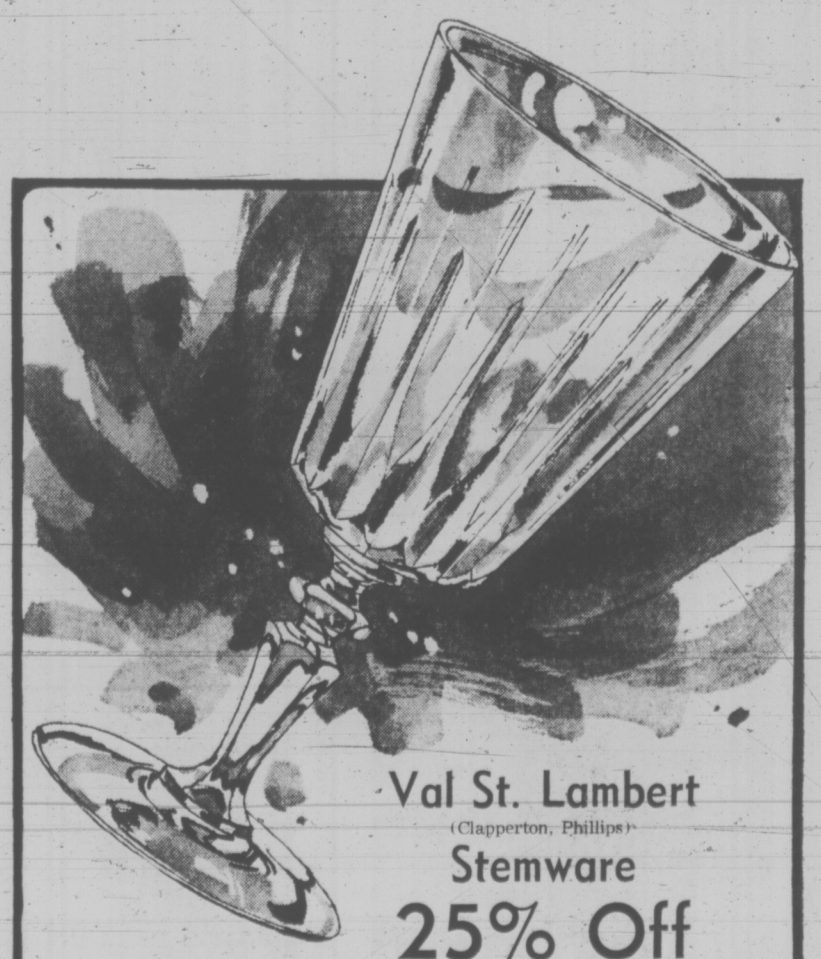

Val St. Lambert
(Clapperton, Phillips)
Stemware
25% Off
For a limited time only

An opportunity to stock up on lovely stemware by Val St. Lambert at a 25% saving. All regular items are included in this offer . . . goblets, clarets, champagnes, liqueurs, tumblers, etc.

As an example, the Balmoral pattern goblet shown above is regularly $7.50. At 25% off it's yours for **$5.62**.

Other patterns available: Laurentian, Pinwheel, Norfolk, and Balmoral.

OFFER EXPIRES MAY 5

706 Yates BIRKS JEWELLERS Hillside

elizabeth forbes

Indian Legends Carry Message

An exciting school program, sponsored by the education division of the provincial museum came to an end for the season last week.

It was designed and organized to give today's children from kindergarten to Grade 5, authentic knowledge and a better understanding of how Indian boys and girls in the same age group, lived and learned, long ago.

Put together under the watchful eyes of Wilma Wood, director of the museum's education services, and her assistant, Shirley Cuthbertson, this program was headed by Emma Hunt, a descendant of a proud West Coast Indian family.

With her were a corps of museum volunteer teachers (docents) that included Hazel Hall, Elizabeth Carter, Anna Reeves, Elizabeth Clement and June Singleton — all with good knowledge of Indian lore.

They started out last October. Since then, the program has been repeated every Tuesday and Thursday, (barring holidays), as many as four times in a day.

Visits were made to schools as far away as Crofton and Koksilah, also in Colwood, on the Saanich Peninsula, Saturna Island where children from Mayne Island were present, and in the Greater Victoria area.

A fascinating fable on the Tse-shaht People, from George C. Clutesi's book, Son of Raven Son of Deer, was used as a continuing theme.

It described the greed of Ko-ishin-mit, Son of Raven, his effort to obtain a big hissit (sockeye salmon) by copying the method of Son of Eagle, and how he failed and was made the laughing stock of the village.

Emma Hunt, in the role of an Indian grandmother, narrated the fable, as children in the various classes sat in a circle at her feet.

Then, with the help of volunteers, the boys and girls acted out the tale, as they visioned it from what Mrs. Hunt has said.

Last week I saw the final program, in a kindergarten class at Margaret Jenkins School. And while the mime and dialogue may not have been as finished as it would have been in a Grade 5 class, enthusiasm made up for any other lack.

A river twisted its way (in imagination) over the classroom floor. A small lad, covered with a grey blanket, was a rock that near-sighted Son of Raven would eventually mistake for a salmon, from his perch in a high tree.

Four little girls were chosen to swoop and flutter along the river as swallows. Four active small boys to wiggle their way up that river as salmon.

One tall lad, dressed in an authentic blanket and eagle headdress, from the museum's treasure chest of authentic artifacts, had the part of Son of Eagle.

Another, robed in colorful blanket and mask, was ready to act as Son of Raven.

Other children sat in a group as villagers, waiting to shout with laughter when Son of Raven was knocked out and his beak bent and bruised by the rock.

Finally the show was on the road. Swallows fluttered. Salmon wiggled. Son of Raven wheedled and boasted. His little wife Pash-hook (daughter of the squirrel) hopped, skipped and jumped at her husband's bidding.

Son of Eagle caught his salmon and saved Son of Raven from drowning when he mistook the rock for a big hissit and was knocked out.

The villagers shouted, jeered and laughed. "Ahhh!" they said, "Ko-ishin-mit has done it again!"

Final stage of the program saw the volunteers showing the children a selection of ancient Indian artifacts, including a herring rake, good luck canoe paddle, woven baskets and hats, masks, stone work tools and old-time pictures taken of long houses and ancient villages.

Interest, even at this kindergarten level, remained throughout the hour-long presentation. And, as classroom teacher Sylvia Chatfield said later, "even those who appear to be the least interested will have observed and they will have a lot to say when we talk about the Indian story again."

That, of course, is what Wilma Wood and Shirley Cuthbertson, Emma Hunt and the volunteers, were working toward.

A continuing interest that will see boys and girls eager to learn more about Indian children who, as George Clutesi says in the preface to his book, learned a long time ago "through the medium of the tales . . . of the closeness of man to all animal, bird life and the creatures of the sea . . . and that there was a place in the sun for all living things."

EMMA HUNT shows children a section of a hand-painted diorama that gives the story of a whale hunt. In this instance, whale has been beached and is being cut up for the villagers. School program ended last week.

RC Pill Use Increases

MADRID (Reuter) — In Spain, a staunchly Roman Catholic country where contraception is severely restricted, more and more women are taking the "pill," authoritative reports just released here show.

A government department, in a written answer to a parliamentary question, said that in 1969 a total of 120,000 Spanish women took the pill.

Medical specialists who have been doing their own calculations say 180,000 Spanish women now are using this form of contraception. One leading gynecologist says the current figure may well be 800,000.

The reports have taken many Spaniards by surprise.

Strict laws throughout Spain ensure that no publicity is given for contraceptive devices of any kind. They may be obtained only with a doctor's prescription on purely medical grounds.

The Roman Catholic Church continues to frown on use of mechanical or oral contraceptive devices, upholding the "rhythm method" and abstention as the acceptable alternative.

The department of health says 1,739,544 anti-birth pills were made in Spain in 1969. It was on this basis that the department calculated 120,000 women took the pill with some regularity that year. The calculation did not appear to take into account the use of pills that may have been manufactured abroad and imported clandestinely.

The figures, coupled with others from the official demographic projections for four years ago, meant that one out of every 79 Spanish women of child-bearing age was on the pill in 1969.

Also on record is the Spanish birth rate. The health department says it is declining.

At the turn of the century, there were some 34 live births for every 1,000 inhabitants, but by 1970 the rate was estimated provisionally at just under 20, the department said.

Use of Wholewheat Flours Adds Texture to Desserts

By HILDA BEASTALL

When you have a five pound bag of unbleached flour and one of wholewheat flour on hand, you find you are wanting more recipes using these ingredients because the cakes, cookies and other delicious foods made with them soon become favorites for their flavor and texture.

A dessert good enough to be considered as part of the total meal values instead of just a sweet nothing to come at the end is not only easy to make but inexpensive too.

Baked in a two-inch glass dish 13 by eight inches, or something comparable (or two smaller dishes to keep one in freezer after baking), this recipe for Moist Apple Dessert makes 10 generous servings.

MOIST APPLE DESSERT

1 c. unbleached flour
1 c. wholewheat flour
2 Tbsp. wheat germ
1 tsp. powdered brewer's yeast
½ tsp. salt
½ c. margarine
¼ c. brown sugar (loose)
2 small eggs
¼ c. powdered skim milk
¼ c. water (approx.)

Cream margarine with sugar and eggs; add powdered milk and water together. Sift in all the dry ingredients and mix with a wooden spoon until blended, but do not beat.

Into the greased dish, spoon two-thirds of the batter mixture, spreading evenly over bottom and up sides. Reserve the rest for topping.

Over the batter spread an inch layer of thinly sliced apples. I used Spartons just recently, they were just right for flavor. Over the apples, grate (or grind) about one teaspoon of hard Chinese sugar. Then quickly cover with remaining one-third of batter mixture to prevent discoloration of apple slices. A dribble of dark molasses over the top makes a good finish.

Bake for about 25 minutes in a 400 degs. oven, or 30 minutes at 375 degs.

Chinese sugar comes in solid small bars. It is economical because so little is needed to give an effect of sweetness without the pervading sweetness of regular sugar.

Serve this Apple Dessert warm from the oven. For a second meal, I sometimes mix a tablespoon of cold liquid coffee with a teaspoon of molasses and pour around the edges before re-heating in the oven. This adds a slightly different flavor, at the same time preventing the edges from becoming dry.

And, for the record, the unspecified amount of water mentioned in my Monday recipe for Carrot Pudding is 1½ cups.

Free for the Asking

By HARRIET HART

Every year the average Canadian consumes about eight pounds of beans of various sizes, shapes and color. Most of the small white pea beans, which are also known as navy beans, are produced in Ontario. Yellow-eyed beans grow in the Maritimes, while red kidney beans and green lima beans are grown across the country.

The eight-page Beans booklet tells you how beans are sold in retail stores and how to prepare them.

With the quick-soak method, add 6 cups of cold water to 2 cups of beans, cover and bring to the boil. Cook for two minutes. Then remove from heat and let stand for one hour. Don't discard the soaking water. It contains valuable vitamins and minerals.

If you want to avoid foam from developing during cooking, for each cup of beans add one tablespoon of fat to the water.

Among the nutritious dishes this booklet features is a quick supper chili in which canned beans are used. There is also a delicious recipe for Baked Beans Quebec style. Baking time is 6-7 hours.

Another tasty recipe is a Combination Bean Salad. It calls for canned green, wax, lima and kidney beans and other readily available ingredients.

Send your request to: Information Division, Canada Department of Agriculture, Ottawa, Ontario K1A OC7.

YOUR HOROSCOPE

Forecast for Thursday, April 26
By SIDNEY OMARR

ARIES (March 21-April 19): Gift purchase for family member could smooth troubled waters. Act accordingly. Some desires are fulfilled. But new hopes and wishes surface. Do some reviewing. Take stock. Find out what it is you really need.

TARUS (April 20-May 20): Obtain valid hint from Aries message. Look within for vital answers. Pisces could play prominent role. Accent is on how you relate to responsibility. Don't promise more than you can deliver. If realistic, you gain.

GEMINI (May 21-June 20): Money and responsibility are featured. You are given opportunity to prove theories. Key is to utilize lessons learned in recent past. Older individual is involved. You gain advantage through journey, special reading material.

CANCER (June 21-July 22): You are able to better understand special relationship. You can discard what is superfluous. Key is willingness to streamline procedures without sacrificing quality. Aries can play significant role — if you are receptive.

LEO (July 23-Aug. 22): You break from past patterns. If single, talk of marriage dominates. If married, an unusual agreement is discussed with mate. Another Leo could figure prominently. Stress independence, originality. You make headway via direct approach.

VIRGO (Aug. 23-Sept. 22): You rediscover something of value. One who taught you in past becomes available. Rise above petty resentments. Give credit where it is due. Favor will be returned. check medical, dental appointmens. Take care of basics.

LIBRA (Sept. 23-Oct. 22): You have solid chance for happiness. Key is to be young in ideas. Means realize you are not wedded — or welded — to past. Make way for the new. Experiment. Express. Give full play to creative capabilities. Sagittarian could be in picture.

SCORPIO (Oct. 23-Nov. 21): Tear down in order to rebuild. Obtain valid hint from Libra message. Get rid of material that is soft or nonessential. You have wonderful chance to review, revise and correct — take advantage of it. Leo and Aquarius could figure prominently.

SAGITTARIUS (Nov. 22-Dec. 21): Accent is on movement, correspondence and communication. Write, advertise and publish. Spectrum of experience broadens — you see and meet more people. Opportunities multiply. Depression can be chased.

CAPRICORN (Dec. 22-Jan. 19): Money gain is featured. Diplomacy is ally. Means you get what you want through maturity, understanding and patience. Forcing issues now would be an error. Spotlight is on collecting, adding to possessions, seeing individual probably born under Taurus or Libra.

AQUARIUS (Jan. 20-Feb. 18): Cycle remains high; take initiative. Your judgment, intuition are apt to be on target. Be confident. Many look to you as example for encouragement. You make right choices if you stick to principles. Your own way is best way.

PISCES (Feb. 19-March 20): Be thorough enough to detect subtle meanings, nuances. Definite gain is indicated. But answers come from unorthodox sources. You are given access to "secret" information. Evaluate. Avoid jumping to conclusions.

MON.-THURS.
4 - 8 p.m.
CHICKEN SALE
CHUBBY "20's" $4.99
Reg. $5.69
Available at all Lower Mainland and Vancouver Island A&Ws
A&W

MISS FRITH'S AFTER-EASTER
SALE
ON JACKET DRESSES, DRESSES, COATS, SUITS
and other fine women's apparel at great savings to you.
• Jacket Dresses 25% Off
• Dresses ¼ to ½ Off
• Coats
• Suits 25% Off
SWEATERS, BLOUSES, SKIRTS, PANTS ¼ to ⅓ Off
Plus many unadvertised specials.

Here's an opportunity for you to get your wardrobe in shape. Hurry on in while the selection is at its best.
Miss Frith JUNIOR
Dresses
Knits and 2-Pce. Knit Suits ⅓ to ½ Off
Sweaters — ½ Price Pants — ⅓ to ½ Off
Convenient Terms — Ample Free Parking
Miss Frith Fashions
1619 Douglas Street 383-7181

MAVALA
Where Science and Beauty go hand in hand
The Bay invites you to see the Mavala collection of scientific beauty products for the hands and lashes. Mavala representative, Mrs. Joan Turnbull, will be in the store from Thursday, April 26, to Saturday, April 28; she will be pleased to assist you in choosing the right Mavala products for your hand care problems.
002 Double Action Nail Protector and base coat protects your nails from damage and increases the durability of your polish, 4.25
Mavala Nail Polishes in 30 flattering shades, $1
Mavala Cuticle Oil, $3
Double Lash. For thicker, healthier lashes, $4
Cosmetics, Victoria, Main
Hudson's Bay Company

Montague BRIDGMAN Ltd.
China Crystal Gifts
811 Government St 383-0821

charge it or chargex
another easy walker by Charles Patou
"Cable Car"
by Charles Patou
navy with red
navy with black Irish oats with peanut brittle
28.95

Ingledew's
for the great names in fashion
749 YATES ST.

ADVERTISEMENT
Keep Smiling. Your Wrinkles Are Getting Deeper All The Time.
Ask any woman over 40. Lines and wrinkles are no laughing matter. But there IS something you can do about them. The Wiesbaden Discovery CEF 600 and 1200 in double strength is available in Canada under the name 2nd Debut. Smooth on 2nd Debut first thing in the morning and last thing at night. Within a few days, the wrinkles begin to ebb away as your face begins to wear a smoother (younger!) look. Fabulous 2nd Debut is at your pharmacy and department store now. You won't be disappointed.
Lila Hamilton
Beauty Consultant

Hand That Rocks Cradle Has Chance to Rock Boat

PARIS (AP) — Women will hold the key command posts and men will serve in subordinate roles on a raft as it drifts next month across the Atlantic from Europe to the Americas.

A Swedish woman captain, Maria Bjornstrom, and an American woman navigator, Marg Gidley, will head the raft Acali in a study of friction between men and women when traditional roles are reversed and nationalities and cultures jumbled. The crew will have seven women and six men from 12 countries.

Anne Turner, a psychologist in Paris who helped to recruit the crew, said in an interview:

"The men will be doing subordinate things like taking pictures and doing the cooking. The woman captain has absolute charge of the raft, a woman diver will be responsible for repairs, and two women doctors will be making sure everyone stays alive.

"The odd-numbered crew may be an element in making tensions. Married people were chosen because this fact presents a whole range of problems that the crew will have to come to terms with.

Sexuality is a part of the study, but not the prime area.

There will be frictions enough as it is."

The organizer of the expedition is Santiago Genoves, a Mexican anthropologist who was a member of Thor Heyerdahl's Ra expeditions. He will make his own study of behavior on the raft and a government-owned Mexican television station, which has put up $160,000 toward Acali's costs, will film the trip.

The trip is expected to take between three and six months with departure from the Canary Islands between May 1 and 15th. The raft is expected to wash up somewhere along the Yucatan Peninsula.

While the expedition is going on, Mrs. Turner said, psychologists will be checking the families the crew has left behind.

Woman on Men's Track Team

COOS BAY, Ore. (UPI) — Ted and Fran Sichting look just like any other young married couple, enjoying life and having a good time.

But they're not quite like any other couple.

Fran is believed to be the only female athlete in the country competing on a man's team against men in intercollegiate track. Mrs. Sichting is a member of the Southwestern Oregon Community College track team.

Fran competes in the 100 and 220 yard dashes, the long jump and as "the anchor man" on the Lakers' 440 yard relay team. The relay team has scored five victories this season and recently set a school record of 44.2 seconds. In seven meets, the 5-foot-8 freshman has scored 26 points for her school in individual and relay events.

What does her husband think about all the running with the men?

"It's all right with me," said the ex-marine. "She enjoys it and I enjoy watching her."

Ted is proud of his wife and attends most of the meets when he's not working as a logger in the timber country which surrounds this area.

Asked about her track ambitions, Fran said she is "not ruling out a chance for the Olympics in 1976."

"I'll just have to see how I do," she said. "If, after I finish here at the community college and my coach, Mike Hodges, thinks I'm international calibre, then I'll continue to work out with my sights on the Olympics. But if not, I'll just run to keep in shape."

Hodges, when asked about his female star, said, "Let's put it this way. When they open the Olympic games in Montreal in 1976, I think Fran will be in the parade and I'll be in the stadium crying my eyes out with happiness for her."

"I feel that she was good enough to go last year, and she's much stronger now than she was then."

Fran is the No. 2 sprinter on her team with a best time of 10.6 seconds in the 100 and 23.7 in the 220. She also has long jumped 19-7½ and is improving rapidly.

The high school from which Fran was graduated last year, Marshfield in Coos Bay, has a good track tradition. It produced Steve Prefontaine, currently American's top distance runner and a senior at the University of Oregon. Prefontaine finished fourth in the 5,000 meters in the Munich olympics and is considered a prime candidate for the 1976 games in Montreal.

She's a very busy young lady these days.

Her day begins at about 5 a.m. when she gets up, fixes breakfast for her husband and gets him off to work. Then she does her house work before going to school. After school she practices for a couple of hours before going home to fix supper.

Being the only girl on the team, Fran has to take her share of the kidding, but that doesn't bother her in the least, "because she's a good team man," says Hodges.

Other members of the team seem as if they are brothers to her, as well as teammates and other than being the prettiest member of the squad they treat her like "one of the boys."

"They made me the official water boy for the team," Fran said with a broad grin. "I guess that's because I always bring a canteen to practice."

In high school last year Fran won individual titles in the 100-yard dash, the 220 and the long jump and ran anchor for Marshfield's winning 880-yard medley relay girls team.

She scored more points in the girls' state meet than any team, other than her own, which beat her by a half point, and she holds the national long jump record for girls with a leap of 19-6¾.

'Female Is Superior'

MEDFORD, Mass. (AP) — Anthropologist Ashley Montagu told a college audience this week his studies have convinced him "that the female in the human species is in all respects superior to the male."

This is partly proven, he said, by the fact that women are able "to maintain the male in the illusion of his superiority" and "to make him feel when they are married that indeed he is the master of the house when in fact, as everybody knows, he is nothing more or less than the chairman of the entertainment committee."

peter pollen ford

Ford Shows Them All

AT THE HILLSIDE MALL April 30 — May 5th

'73 MAVERICK

"With Luxury Decor Option"

Special this week

Finland EDAM CHEESE lb. 79c

10-lb. Loaf 6.90

FRENCH BRIE lb. 2.59

Cherry Hill Extra Old lb. 1.59

CHEESE CELLAR

DOWNTOWN 14 CENTENNIAL SQUARE

TAKE-OUT SANDWICHES

Open Mon.-Sat. 9 a.m. to 5:30

COMPARE ANYWHERE

YOU SAVE DOLLARS AT THE

VICTORIA MEAT MARKET

625 Johnson St. 383-9234

● Fresh Killed FRYING CHICKENS Young, plump and tender. lb. UTILITY 53c

GRAIN FED, GOVERNMENT INSPECTED BEEF

PRIME RIB ROASTS lb. 1.09

BONELESS Baron of Beef lb. 1.43 Excess Waste Removed

CROSS RIB ROASTS lb. 1.09

VARIETY WITH ECONOMY

- T-BONE SIR-LOIN lb. 1.45
- PORTER-HOUSE Tender, Juicy lb. 1.55
- PORK STEAKS lb. 99¢
- BREADED CUT-LETS, lb. 99¢
- BOLOGNA Sliced, lb. 59¢
- LEGS O LAMB, Butt Portion lb. 99¢
- HAM STEAKS lb. 99¢
- SPARERIBS Meaty, lb. 59¢
- Imported LAMB CHOPS lb. 89¢
- GROUND BEEF lb. 79¢
- BEEF LIVER Sliced, lb. 79¢
- CHEESE Medium lb. 1.09
- SIDE BACON Sliced, lb. 75¢
- PORK LIVER, lb. 49¢
- Fresh Made POTATO SALAD lb. 55¢
- WIENERS Bulk Style Bluk Style, lb. 63¢
- BACON ENDS, lb. 39¢
- BEEF PIES Family Size Each 99¢
- PORK SAUSAGES In 6-lb. Boxes lb. 59¢
- Breaded SAUSAGE SLICES lb. 59¢
- SAUSAGE ROLLS Each 10¢
- CHUCK STEAKS lb. 99¢
- Lean STEWING BEEF lb. 1.09
- BEEF PIES Regular Size Each 29¢

BAR-B-Q FREEZER FEATURE

● WHOLE BEEF LOIN Including all the Choice Steaks ● T-BONES - SIRLOINS - PORTER-HOUSES, lb. 1.19

● MORE FREEZER MEATS at low, low prices.

- BEEF SIDES lb. 79¢
- BEEF HIPS lb. 79¢
- BEEF HINDS lb. 87¢
- SIDES OF PORK lb. 69¢
- BEEF FRONTS lb. 69¢
- WHOLE PORK LOINS, lb. 1.19

And this SPECIAL OFFERING!

WHOLE SQUARE CHUCKS-O-BEEF These include Cross Rib Roasts, Chuck Steaks, Ground Shoulder and Stewing Beef. Average 40-50 lbs. each. THIS WEEK ONLY, lb. 79¢

No Charge for Cutting, Wrapping and Freezing

Prices Effective April 25, 26, 27, 28

We Reserve the Right to Limit Quantities

Plan your Weeks Menu Around these Low Priced Items —

Phone in your order to have it ready to be picked up at your convenience. 383-9234

CONGRATULATIONS TO

MRS. R. B. LOUDON, 1326 Kings Rd.

Winner of Our Weekly Free 25-lb. Freezer Pack

dear abby

Hope for Heavies

DEAR ABBY: My name is Albert and I am a compulsive overeater. Three years ago I weighed 305 pounds. I was in debt to the tune of $8,000, my marriage was on the rocks, and I was about to lose my job. Overeating was the cause of all my problems, but I didn't know it then.

I had tried reducing clubs three times, diet doctors, quack doctors, shots, pills, and even hypnosis. One diet doctor put me on pills and shots and I lost 100 pounds in seven months. In less than six months I had put it all back on again. (It cost me $1,500.)

Then someone told me about Overeaters Anonymous and I went to a meeting. There were signs all over the place saying, "We Care."

Abby, I have never met a more loving, caring bunch of people in my life. I couldn't believe it. The only requirement to join "O.A." is a desire to stop eating compulsively. There are no dues, and nobody is weighed in, or humiliated. You don't even have to attend meetings if you don't want to. I can only tell you that after that first meeting I felt that God had sent me there.

Today, I weigh 180 pounds, am debt free, have money in the bank, and my marriage is more secure than ever. I've even returned to my church where I was ashamed to go for years because I felt so unworthy.

Overeaters Anonymous is strictly that. No last names are used, but I will sign mine and you may check me out. That organization has done so much for me I want to let others know about it so they can be born again. Because that's what happened to me. — ALBERT.

DEAR ALBERT: Not only did I check you out, I personally spoke with several members of "O.A." and every word you wrote is true. Anyone interested in learning more about this wonderful organization (there are chapters all over) may write to: Overeaters Anonymous, P.O. Box 2613, Hollywood, Calif. 90028.

□

DEAR ABBY: My husband has made it plain that he prefers the television set to me. Several of my women friends have the same complaint. What could be the reason for this? — Ignored.

DEAR IGNORED: Maybe it's because he can turn off the television when he wants to.

□

DEAR ABBY: We have been married for 26 years. My wife works by choice, not because she has to.

Every morning she gets up at 5 a.m. Her office hours do not begin until 8 a.m. and we live only 20 minutes from her office, so you see there is no need for her to get up at that hour.

Here is the clincher: She bathes, dresses, and sits in the kitchen playing solitaire from 5:40 until it's time to leave for the office. It's been the same every morning with the exception of Saturdays, Sundays, and holidays. Am I married to some kind of nut? — Wondering.

DEAR WONDERING: What's nutty about your wife's routine if she isn't able to sleep beyond 5 a.m.? If she doesn't disturb you, why complain?

□

CONFIDENTIAL TO "Puzzled in Hope": You are under no obligation to send the price of a gift instead of a gift. People who ask for cash instead of wedding gifts are presumptuous. (Suggestion: Why don't you and six other people get together and send Amy Vanderbilt's new book on etiquette? I can think of no gift more appropriate.)

Intimidation Used On U.K. Servants

LONDON (AP) — One of Britian's leading Sunday newspapers reports some Philippine girls who come here as servants are being forced by their British employers to work long hours for low pay.

Celia Haddon, writing in the Sunday Times, says the girls are "easily frightened by threats of deportation and do not know where to turn for help if they wish to change their jobs."

"There is no check on the agencies either in this country or in the Philippines which last year recruited 1,600 girls to work here as domestic servants. Inevitably the system breeds abuses."

She said the Philippine girls were being made to accept hours and pay that "would not be tolerated by English girls."

Miss Haddon cited the case of a girl who ran away after working six weeks without pay was found bruised and shaking in a telephone booth. The report said others fared better, receiving as much as $20 a week plus room and board.

UNICORN

5.95 BIKINI

Now in

EUROPEAN BIKINIS FROM 14.00 - 19.95

658 VIEW ST. 385-5114

Now you too can wear Canada's favorite maternity fashions.

Write for our free catalogue.

Shirley K maternity fashions

8162 Devonshire, Montreal, P.Q.

Please send me a copy of your free catalogue.

NAME _____

ADDRESS _____

CITY _____ PROV. _____

CLEARANCE

20% OFF ALL

GIFTS and CANDLES

Making Room for New Merchandise

TUES. - FRI. - SAT.

Mayfair HALLMARK Centre

MAYFAIR MALL

386-7224

Hurry While Stocks Last

For people who enjoy eating but can't afford to look like it.

Keeping an eye on your weight? Weight Watchers* Fish Luncheons and Dinners have the right formula: Good food and plenty of it. The right kind of food. Like sole, or haddock, or perch, or flounder. Plus generous helpings of wholesome vegetables. Try all eight Weight Watchers Luncheons and Dinners soon. It's the greatest way yet to stay in shape—eating foods that make for good nutrition. P.S. Don't forget to pick up some Weight Watchers Sweet'ner, too In your coffee or tea, on fruits or cereal, it doesn't raise cain with your figure!

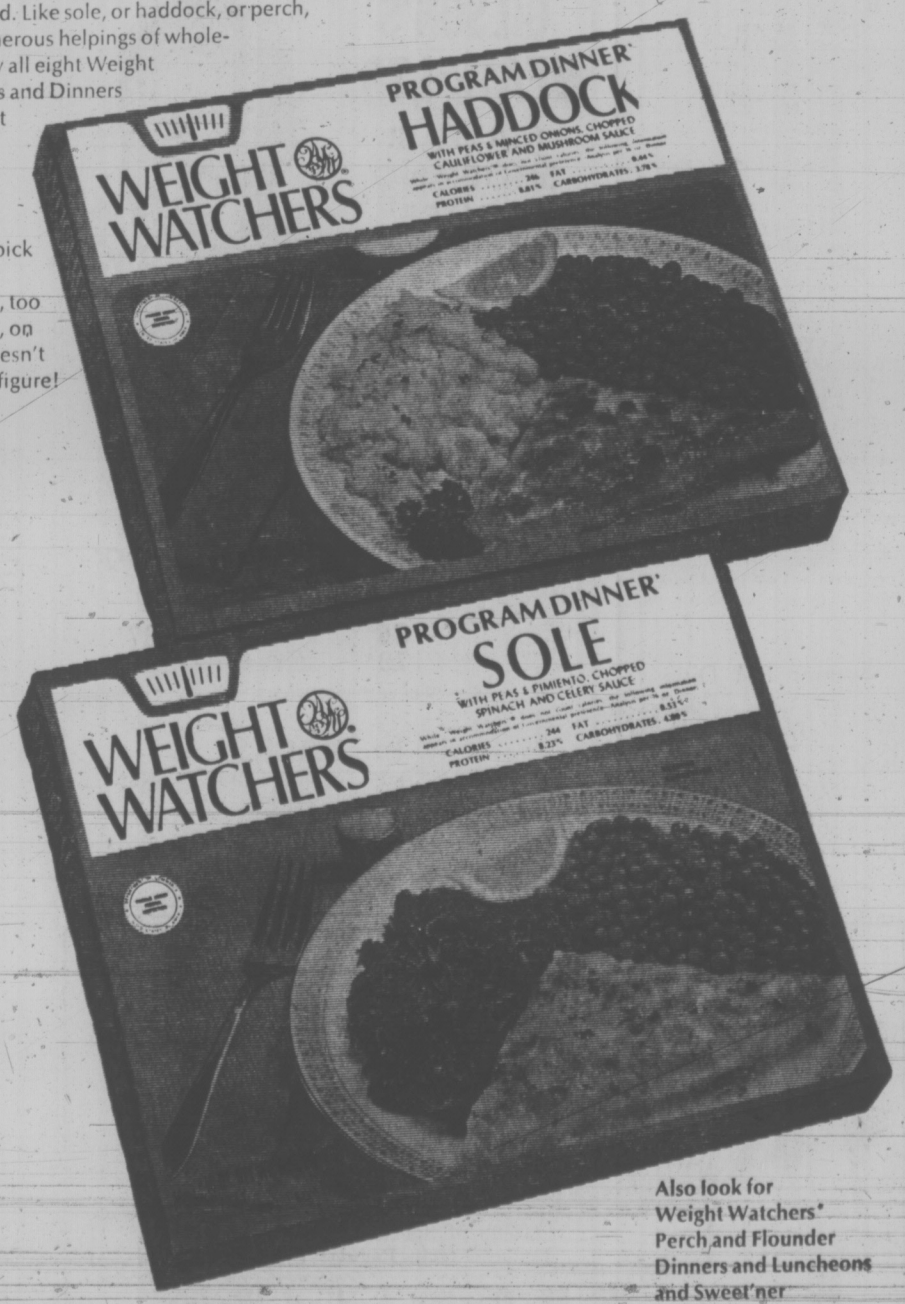

Also look for Weight Watchers* Perch and Flounder Dinners and Luncheons and Sweet'ner

PREPARED BY FOODWAYS NEW YORK, INC., A LICENSEE OF WEIGHT WATCHERS INTERNATIONAL, INC.

* Foodways New York, Inc., authorized user of the trademark. Weight Watchers International, Inc., proprietor. © Weight Watchers International 1973.

Welfare Plan Compromise

The original federal-provincial winter works plan is the best solution to the Saanich welfare problem, members of council's social services committee decided Tuesday.

Aldermen rejected several other proposals before deciding on the compromise motion to send to next month's annual meeting of the Canadian Federation of Mayors and Municipalities.

Council had instructed the committee to frame a resolution after Ald. Leslie Passmore suggested there was municipal work which unemployed-employable welfare recipients might do in exchange for their dole.

He said the obstacle to requiring work for welfare is a federal regulation to the effect that if a person is on welfare he "must be paid to not work."

Municipal welfare administrator John Gibson confirmed that under the old winter works scheme all employable welfare recipients had work to do. The work could be planned in advance by the municipal departments requiring casual help.

The scheme also started early enough in the season to take full advantage of senior government assistance.

Gibson said the welfare department's current incentive allowance program helps to employ a number of women on welfare, but it seemed more suitable for office employment.

He said there is a new scheme which he would like to see attempted in Saanich. It enables a welfare recipient to be employed by the municipality at regular wages including all fringe benefits and deductions. This would cost the municipality the net difference between that salary and tha man's normal welfare allotment.

But he said it would be cheaper for the municipality to pay the man $102 a month (welfare) than to pay him $500 while he learned a new job.

One of the conditions of the scheme is that the work be a new program and that the men be employed full-time for at least a month.

Municipal administrator W. M. Tremayne said it would mean having to foresee the requirement well in advance.

"On the face of it," said chairman Ald. Edith Gunning, "we have a welfare bill we can't afford, and we are offered a program we can't afford."

She said she favored getting men back to work, "but I'm not in favor of singling out welfare recipients and saying 'you get out here and dig a ditch'."

"Is there anything degrading about digging a ditch?" Passmore asked.

"No, I've done it myself on occasion . . . I'm in favor of work programs, but I'm not in favor of the labor camp concept," the chairman said.

HIKING, softball, a picnic lunch and a hot dog supper at Beaver Lake Park, all organized by the James Bay Community School at South Park Elementary, kept a group of James Bay children happily occupied Tuesday. The community school workers have organized activities for each weekday of the Easter holidays to keep the children amused. (Irving Strickland photo)

MORE OIL TANKERS

SEATTLE (AP) — Construction of an oil-transmission line across Canada might cause more tanker traffic on Puget Sound than the proposed trans-Alaska pipeline, Democratic representative Lloyd Meeds said Tuesday.

Any trans-Canada pipeline would have to have a spur line to serve the refinery complex at Cherry Point in Whatcom County, he said.

Tankers carrying crude oil to California refineries would take on cargo at Cherry Point rather than at Valdez, the terminus of the proposed trans-Alaska pipeline.

Meeds said if the Alaska line is built, four-fifths of the oil would be carried to California in super tankers sailing 200 miles off the coast. The remainder, he said, would be loaded on smaller tankers for delivery to the Arco refinery at Cherry Point.

Senator Henry Jackson said the movement of Alaskan oil into this country "has to happen. We need the line to Valdez . . ."

The nation's energy goal must be to achieve "a capability of self-sufficiency" in petroleum in 1983, Jackson said.

He predicted gasoline would cost $1 a gallon within three years if the U.S. gets into an oil-price crunch because of failure to build up its reserves.

Guns Stolen

VANCOUVER (CP) — Thieves chopped a hole through the roof of a Vancouver gun shop and made off with 14 handguns valued at $2,400. It was the second break-in at Lever Arms Gunshop in three months.

Another recipe from the Gold Seal Galley

Salmon Macaroni

1 15½ oz. can Gold Seal salmon (or 2-7¼ oz. cans)
1 cup (8 oz.) 7-minute macaroni
¼ cup butter or margarine
3 tblsp. enriched flour
½ tsp. salt
Dash pepper
¼ tsp. garlic salt
1¾ cups milk
12 oz. carton (1½ cups) cream-style cottage cheese
1 cup shredded sharp process cheese
2 eggs, beaten
1½ cups soft bread crumbs
2 tblsp. butter, melted

Cook macaroni in boiling salted water until tender. Drain. Melt ¼ cup butter in saucepan. Blend in flour, salt, pepper and garlic salt. Add milk gradually and cook until thick, stirring constantly. Add cottage cheese, shredded cheese, salmon and macaroni. Stir in eggs. Pour into greased 11½ x 7½ x 1½ inch baking dish. Toss crumbs in the 2 tblsp. melted butter. Sprinkle over casserole. Bake at 350°F. about 30 minutes or until centre is set. Serves 8.

For more tasty menu ideas using salmon, write for your free Recipe Book to:
Gold Seal, Foot of Gore Avenue, Vancouver 4, B.C.

You've caught the best of the catch

THE DONUT HOUSE
● HAMBURGER
● DONUT
● COFFEE 85¢
44 Varieties of Donuts
The DONUT HOUSE
726 Johnson St.

$673,000 EYED FOR SEWERS

Sewer projects estimated at $673,000 were recommended by public works committee to Saanich council Tuesday as part of the closing phase of the municipalitiy's first sewer enterprise program.

The largest at $290,000 would cover 22,000 feet of pipe for the Tyndall-Torquay area of north Gordon Head.

A $250,000 project would install 11,000 feet of pipe on the Swan Lake-Blenkinsop trunk.

Two smaller expenditures would be for $90,000 in Braefoot Park area for a pumphouse and 600 feet of pipe, and $43,000 for 3,000 feet of pipe in the McKenzie-Saanich Road area.

Engineer Bob Daye said extensive staff work is already under way for the second major sewer undertaking in Saanich, extension of the enterprise area north to Royal Oak.

Eight Murders Confessed

SANTA CRUZ, Calif. (UPI) — A hulking young man who killed his grandparents nine years ago has confessed to eight recent slayings in the Santa Cruz area, including the hammer-beating death of his mother.

Edmund Kemper, 24, a 6-foot-9 laborer, called authorities in Santa Cruz — the "murder capital of the world" — Tuesday from Pueblo, Colo., where he was arrested while still talking in the phone booth.

Santa Cruz County deputies went to his mother's home in nearby Aptos and found her body and that of a visiting friend. Kemper said he beat both women to death with a hammer, but his mother's body was decapitated and one hand was cut off.

"I'm glad he didn't decide to resist arrest," said Pueblo police chief Robert Mayber. "He's big enough to beat a mountain lion with a switch." He said two rifles, a shotgun and a pistol were found in Kemper's car.

Santa Cruz County District Attorney Peter Chang and homicide detectives flew to Colorado to question Kemper about the slaying of his mother, her friend, and six college coeds. Officers said he confessed all eight slayings during the phone call.

Kemper shot and stabbed his grandparents to death while living with them at North Fork, Calif., in 1964, and then called his divorced mother to tell her about the slayings. He was released on parole to his mother from Atascadero State Hospital at the age of 21.

Deputies found the bodies of Kemper's mother, Mrs. Clarenell Strandberg, 52, and her friend, Sara Taylor Hallett, 59, at Mrs. Strandberg's apartment in Aptos.

Sheriff Douglas James said both women were apparently killed last Saturday night. Mrs. Hallett was reported missing Monday by her son.

Kemper also admitted slaying six college coeds in the Santa Cruz area in recent months. Portions of the bodies of five of the girls have been discovered.

There have been 18 killings in the Santa Cruz area this year, leading Chang to call it "the murder capital of the world." Another man, Herbert W. Mullin, 25, of Felton, Calif., has been charged with 10 of the slayings.

Former PM Dies

TOKYO (AP) — Tanzan Ishibashi, 88, who served as prime minister of Japan for three months in 1956, died Wednesday. A self-taught economist and an inactive Buddhist priest, Ishibashi became prime minister by a narrow vote. He resigned after he suffered a stroke.

GILSON'S MEATS LTD.
MAYFAIR SHOPPING CENTRE
385-4742

Thurs., Fri., Sat. While Quantities Last.

CHICKEN LEGS Portions ..... lb. 79¢
CHICKEN BREASTS Portions lb. 85¢
GROUND ROUND Lean lb. 99¢
BEEF SAUSAGE Homemade 3 lbs. 1.49
RIB STEAK Grade A 1 Each 89¢
PRIME RIB ROAST Grade A 1 lb. 1.29
CHUCK STEAKS Grade A 1 lb. 99¢

FREEZER SPECIALS

GR A 1 SIDES lb.	85¢	GR. A 1 HINDS lb.	97¢
PRAIRIE SIDES lb.	79¢	PAIRIE HINDS lb.	85¢

Cut, Wrapped and Quick Frozen

10-lb. PACKS

VEAL CUTLETS 10 lbs.	9.90	PORK CHOPS 10 lbs.	9.90
PORK STEAK 10 lbs.	8.90	PORK SAUSAGE 10 lbs.	4.90

All Packed in 1½-lb. Packages—While Supplies Last

We Reserve the Right to Limit Quantities

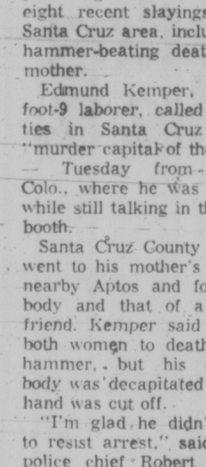

SPRING SALE
STARTS THURSDAY

Jacket Dresses, Suits, Dresses 1/3 Off Regular Price

Browse through our terrific selection . . . perfect for your travel needs — so many different attractive styles in the prettiest of shades.

Group of Sportswear Tops
Reduced from Regular Price

E. M. Carter Ladies' Wear
218 Menzies Street 385-6511
Free Parking Behind Our Store — Open 9:30 a.m. to 6 p.m. Daily
Budget Terms without Carrying Charges

SIMPSONS Sears

Corning Twin Set Saucepans

Simpsons-Sears Low Price 7.97 set

Famous Corning Ware quality! So versatile you can freeze, cook and serve out of the same saucepan. Saves time and money! Set includes 2 saucepans and covers. Don't miss out on this special buy. In 48 and 64 oz. capacity sizes.

Start the Cookout

a. Kettle Barbeque—Enamelled steel with aluminum legs, tubular steel handles. Has heat control vents. Green finish. Great for the patio! ea. 21.99

b. Wagon Grill—Economy wagon grill with 3-position spit, 3-position grill, swing-out spit and motor. Handy wheels for easy moving. Has utensil tray. ea. 24.99

c. 24" Motorized Barbeque — Features 3-position spit and motor, galvanized lock-seam legs. Complete with handy hood for windy weather. ea. 18.99

d. 24" Gourmet Grill—All-steel construction. Heavy-duty double chrome plated grill, sculptured hood, six position spit and motor and warming oven ea. 36.99

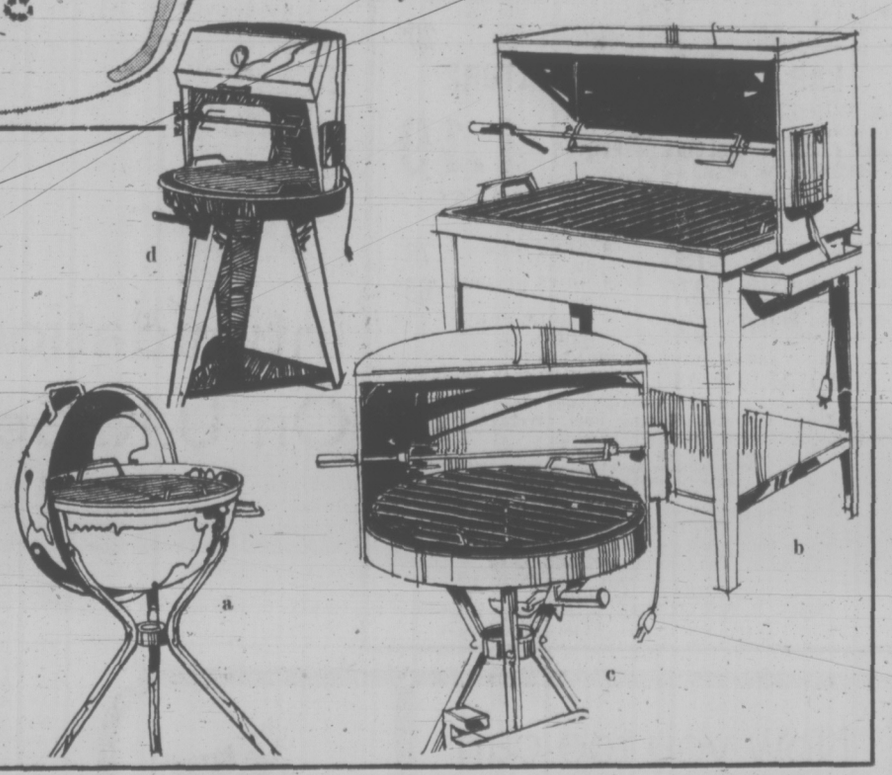

Heavy duty phosphate-free detergent

Simpsons-Sears Low Price, ea. 6.49

Big 20-lb. box of phosphate-free detergent has no NTA, no enzymes. Super concentrated so you use less. Low suds action. Biodegradable. Won't harm dyes.

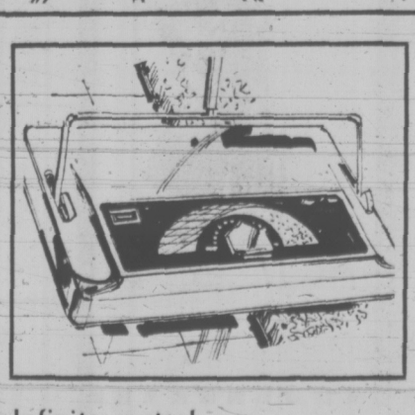

Infinite control tile to pile sweeper

Sale Price, ea. 16.97

Infinite control for easy cleaning from bare floor to plush carpet. Large dust pans with top-mounted pan openers. Extra wide, high quality brush for fast, efficient cleaning.

Pyrex perc

Sale Price, ea. 4.47

Pyrex 6-cup perc. Stain and odour resistant. Guaranteed 2 yr. against heat breakage.

Pyrex teapot

Sale Price, ea 3.47

Pyrex 6-cup teapot. odourless, stain-resistant. Guaranteed 2 years against heat breakage.

Simpsons-Sears: Housewares (H)
24 Hour Teleshop: 386-3161

Sale Prices In Effect 'til Saturday, April 28

Simpsons-Sears, Hillside: 3190 Shelbourne Street. Lots of Free Parking . . . No Tickets, No Time Limit.

(4-97)

Washington 'Stifling' Hunt For Creative Cancer Cures

Washington Post

WASHINGTON — In a still secret report, the U.S. National Academy of Science's Institute of Medicine says the government plan to conquer cancer will stifle the scientific creativity needed to find cures for the disease.

The institute report accused the federal cancer planners of trying to direct all reaearch from Washinton, when what is really needed "is an abundance of new ideas . . . (that) are most likely to emerge from the imagination and intuition of individual scientists."

The plan on how to conquer cancer, the institute report says, "leaves the impression that all shots can be called from a central headquarters; that all, or nearly all, of the important ideas are already in hand, and that given the right kind of administration and organization, the hard problems can be solved.

"It fails to allow for the surprises which must surely lie ahead if we are really going to gain an understanding of cancer."

The report, requested by the National Cancer Institute, was written by a nine-man committee of cancer experts headed by Dr. Lewis Thomax, dean of the Yale University medical school and the incoming president of the Memorial Sloan Kettering Cancer Centre in New York.

Specifically, the committee looked at the first two volumes of the national cancer program plan required under an 18-month-old law setting up an intensified national war on cancer.

The plan itself is long overdue, and sources say it is undergoing revision by the White House's office of management and budget.

Louis Carrese, who developed the plan for the National Cancer Institute from the recommendations of 250 scientists, said "a lot of changes" were made as a result of the Institute of Medicine review.

Carrese, a systems analyst who is trying to use that process to direct biomedical research, acknowledged that some members of the committee "will think we didn't make engough changes."

He denied that the plan aims to control all cancer research from Washington and said that "quite a few word changes — jargon changes — that were worrying the committee" should erase that impression.

Although the institute of medicine report says that some of the plan's "defects" can be corrected with language changes, it points to a more substantive problem in the way science should be managed.

"The national cancer program plan," the committee says, "pushes the balance too far in the direction of centralized scientific planning and imposes too great a risk of bureaucratic rigidity."

"Much is said about the lines of research that appear most promising today — virology, cellular immunology and genetics, for example — but too little acknowledgement is made of the genuine possibility that any or all of today's leads . . . could turn out to be the wrong leads."

Many of the new leads for curing cancer, the institue of medicine committee feels, will come from scientists not in the cancer field — indeed from scientists "who may not even recognize that their research preoccupations are releveant to the cancer problem.

"Such scientists may fail to obtain support under the new cancer initiative simply because their research applications will never reach the NCI through the present national institutes of health system."

This point is especially important now since President Nixon has cut the budgets of all the institutes at NIH with the exception of his two favored health projects — cancer and heart.

The National Institute for General Medical Science, the committee report points out, deals with basic research that could have important implications for cancer. This institute "is chronically underfunded.

"What is needed," the committee says, "is some better sensing mechanism within NIH for the recognition of the basic science projects which are essential for the ultimate success of the cancer program."

The committee says that research involving the replication of genetic material, the behavior of cells and the way their membranes are assembled, the synthesis of proteins and cellular immunity should all be supported with cancer funds.

GALLUP POLL

Majority Back Minority Gov't

Voters have returned a number of minority governments during recent years. Consensus, by a ratio of two to one, is that such a situation is good for the nation (54%) rather than bad (27%).

This degree of approval is even higher in certain segments of the population. For instance, among NDP voters, approval is five times as high as disapproval. Among those who favor the Liberal party, it is more than twice as high, but the choice narrows among Conservatives.

It is among Canadians other than English or French-speaking, where favor for a minority government is highest (64%), as compared to French-Canadians where less than a majority think it is a good thing (48%).

Again there is a sharp contrast of opinion among those with university educations, where 61% endorse a minority government, as compared to only 47% among those with public school training only.

On this issue, rich and poor think very much alike, with only small variations in the levels of opinion among all income brackets.

The study was carried out in the first week of March, with a national random sample of 713 adults in personal, at-home interviews. A sample of this size is accurate within a 4 percentage point margin of error, 19 out of 20 times.

The question:

"Canada has had a number of minority governments in Ottawa during the past 10 years or so — that is a parliament in which the party in power has no clear-cut majority over all other parties. On the whole, in your opinion, do you think that a minority government is good or bad for the nation?"

The table below compares the national viewpoint with those among adherents of the main political parties, mother tongue and educational segments.

	Good	Bad	Qualified	Can't Say
National	54%	27%	3%	16%
Liberal voters	60	27	3	10
PC voters	56	32	2	10
NDP voters	65	13	5	17
English Canadians	55	28	3	14
French Canadians	48	30	4	18
Other ethnic	64	14	2	20
Public school	47	28	1	24
High school: technical	56	27	3	15
University	61	19	7	13

Engineers Seek Work

TORONTO (CP) — The Association of Professional Engineers of Ontario says a survey it took in nine provinces indicates an increase in the number of graduate engineers who are unemployed or employed in non-engineering work.

The survey listed at least 268 graduate engineers out of work and 211 others in jobs not connected with engineering as of Dec. 1, 1972.

One year earlier, a similar survey found 202 engineers unemployed and 168 employed in work "which is not satisfactory on a full-time continuing basis."

SPRING COATS AT 48.00 COMPARE!

(Not Exactly at Illustrated)

Comparison will make you realize the terrific values featured in this specially priced group.

The selection offers beautiful imported tweeds and many other novelty coatings. Styles are particularly attractive . . . in fitted and looser casual models. Their fine detailing will be instantly recognized by the knowing buyer as features usually found only in higher priced models. You will appreciate this unusually attractive offer.

Sizes 10 to 20
some half sizes

48.00

Convenient Terms Without Carrying Charges.
Open All Day Wednesday.

DICK'S LADIES' WEAR

727 Yates Street 383-7552

PEPPERIDGE FARM

$1.00 cash refund

Mail to: Pepperidge Farm, Layer Cake Offer,
Box 2166, Toronto, Ontario M5W 1H1

Name:_____ (Please Print)

Address:_____ Apt. No._____

City:_____ Prov.:_____ Postal Code_____

Offer limited to Canada—one refund per family, group or organization. Void if restricted or forbidden by law. Offer expires July 31, 1973. Please allow 3 weeks for refund return.

Mail-in refund offer

Buy any 3 Pepperidge Farm* Layer Cakes and collect $1.00

Here's how to collect your $1.00. Tear both end flaps from each of your three Pepperidge Farm cake boxes; clip out and complete the above cash refund form and send with end flaps to Pepperidge Farm.
And a whole dollar in cash will be on its way to you!

Pepperidge Farm frozen layer cakes stay moist and fresh right in your freezer, ready to serve anytime.

Pepperidge Farm layer cakes—so light and moist you'll want to taste all four.
Start with Maple Spice, made with pure maple syrup . . . then try Devil's Food, a rich chocolate cake deliciously combined with vanilla filling and icing. Taste mouth-watering Vanilla . . . and dark velvety Chocolate.
Perfect little everyday cakes with irresistible filling and creamy smooth icing.

They're so Pepperidge Farm good!

*REG. T.M. Authorized user of trade marks.

Red Space Station Salyut Damaged in Mystery Mishap

WASHINGTON (WP) — The Salyut space station the Soviet Union put into earth orbit April 3 was apparently badly damaged by an unexplained accident in space 11 days ago.

The accident was so bad that the four solar panels that supply Salyut with electricity were torn loose, cutting off power to the station and making it impossible for cosmonauts to board it for any length of time in space.

The accident explains why the Russians did not follow the Salyut launch with a manned Soyuz launch, something that was generally expected. It also explains why the Russians announced last week that Salyut was never meant to be anything more than an unmanned test of the space station.

The accident raises some serious doubts about the Soviet manned space program, which has suffered four mishaps in the past two years. It also raises questions about the proposed American-Soviet docking mission, which is scheduled to link up Soyuz and an Apollo spacecraft for four days in the summer of 1975.

"At the least, it means a delay of Soviet manned flight plans as they re-examine their whole program," one American space observer said. "They must pinpoint the cause of their troubles and set about repairing the damage."

The cosmonauts of Soyuz 10 were unable to enter the first Salyut because of a hatch failure. The men of Soyuz 11 got into Salyut without trouble, but were killed on their return to earth at the end of a 24-day stay inside Salyut.

A second Salyut was launched last July, but never reached earth orbit because of engine failure in the rocket booster's second stage.

CATASTROPHIC

Just what went wrong this time is not precisely known, but the accident was described by one source as a "catastrophic event."

The mishap took place April 14, just 11 days after Salyut was launched. One source said the accident shook loose the Salyut's solar panels and started the space station tumbling end-over-end like a gigantic pinwheel.

This was the same day that the North American Air Defence Command said it detected three separate pieces of equipment flying in orbit along with the space station. NORAD said that at least one of the pieces had shaken loose from the Salyut. NORAD said it cold not say anything about the size, shape or motion of the extra pieces in orbit.

Any of a number of incidents could have ripped parts off Salyut, at the same time sending the space station tumbling out of control.

Its cabin could have sprung a bad leak, acting like a sudden release of air from a baloon. A small thruster engine could have fired out of control and kept firing in a way that would rotate the space station faster and faster.

TANK EXPLOSION

Finally, a pressurized tank of gas might have exploded aboard the spacecraft, sending the station into a tumbling motion that could not be reversed from the ground.

Russia might still launch a manned Soyuz spacecraft in the next month or so, if only to have it rendezvous with the damaged Salyut to inspect the damage. One source said that the accident that knocked Salyut's solar panels loose also ended radio contact with the station, which means that Soviet scientists might not have any information about the cause of the accident.

FIREMEN chop through the roof to get at the blaze Tuesday at 667-669 Pine which caused about $4,000 damage mainly to the upper suite rented by Terry Bulmer and Donna Plume. Occupants were away when the fire started in a rear bedroom about 4 p.m. and the cause of the fire is still under investigation.

MAFIA IS FREE, UNIONS IN PRISON—TEACHERS

MONTREAL (CP) — The Quebec Teachers Corp. has been placing advertisements in French-language newspapers using Easter religious themes as analogies to the plight of its imprisoned union leader, Yvon Charbonneau.

The ads appeared the Saturday before Easter Sunday in newspapers in Montreal, Quebec City, Ottawa, Sherbrooke and Trois-Rivieres.

The ads are headed by a slogan "They Chose Barabbas" and show five vertical religious drawings ranging from Pontius Pilate presenting Barabbas and Jesus Christ to the population to crucifixion scenes.

One of the drawings says "the Mafia is free, the unions are in prison."

Besides the religious sequences are vertical photographs of Labor Minister Jean Cournoyer, Justice Minister Jerome Choquette, Premier Robert Bourassa, Mr. Charbonneau, behind bars and Mr. Charbonneau's family gathered outside of the Orsainville, Que. prison where he is being held.

The Teachers Corp. placed ads Monday showing a portrait of Christ's resurrection under which was a photo of broken jail bars and a slogan "They Will Get Out".

Louis-Martin Tard, a freelance writer, said in an editorial comment Tuesday on the front page of Le Devoir that the ads were in bad taste.

A teachers corporation official had no comment Tuesday night.

Mr. Charbonneau, Marcel Pepin, president of the Confederation of National Trade Unions, and Louis Laberge, president of the Quebec Federation of Labor, entered the prison near Quebec City in February to serve one-year sentences for contempt of court arising from public service strikes a year ago.

WELLBURNS
PANDORA AT COOK

CHUCK STEAK lb. 99c

CROSS RIB ROAST lb. 1.19

LOCAL

APPLES 5 lbs. 1.00

CUCUMBERS ea. 29c

CARROTS 3 lbs. 39c

LYNN VALLEY ASST. VEG. 5 for 1.00

BREAKFAST DELIGHT BACON lb. 89c

Bread 5 for 1.00

WEST OIL 32 oz. 69c

ROYALE Napkins 4 for 89c

Western Family MARGARINE 3 lbs. 69c

MINUTE MAID ORANGE 16-oz. 69c

MINUTE MAID LEMONADE 6 tins 1.00

Win a share in the $100,000 shower of diamonds

From Crest, 1.29 — Scope, 1.29 — Secret 1.09 — Head & Shoulders. 1.39

Open Thursday and Friday 'til 9:00. We Reserve the Right to Limit Quantities

WELLBURNS

SIMPSONS Sears

Stretch-stitch automatic even has pull-out chain basting stitch

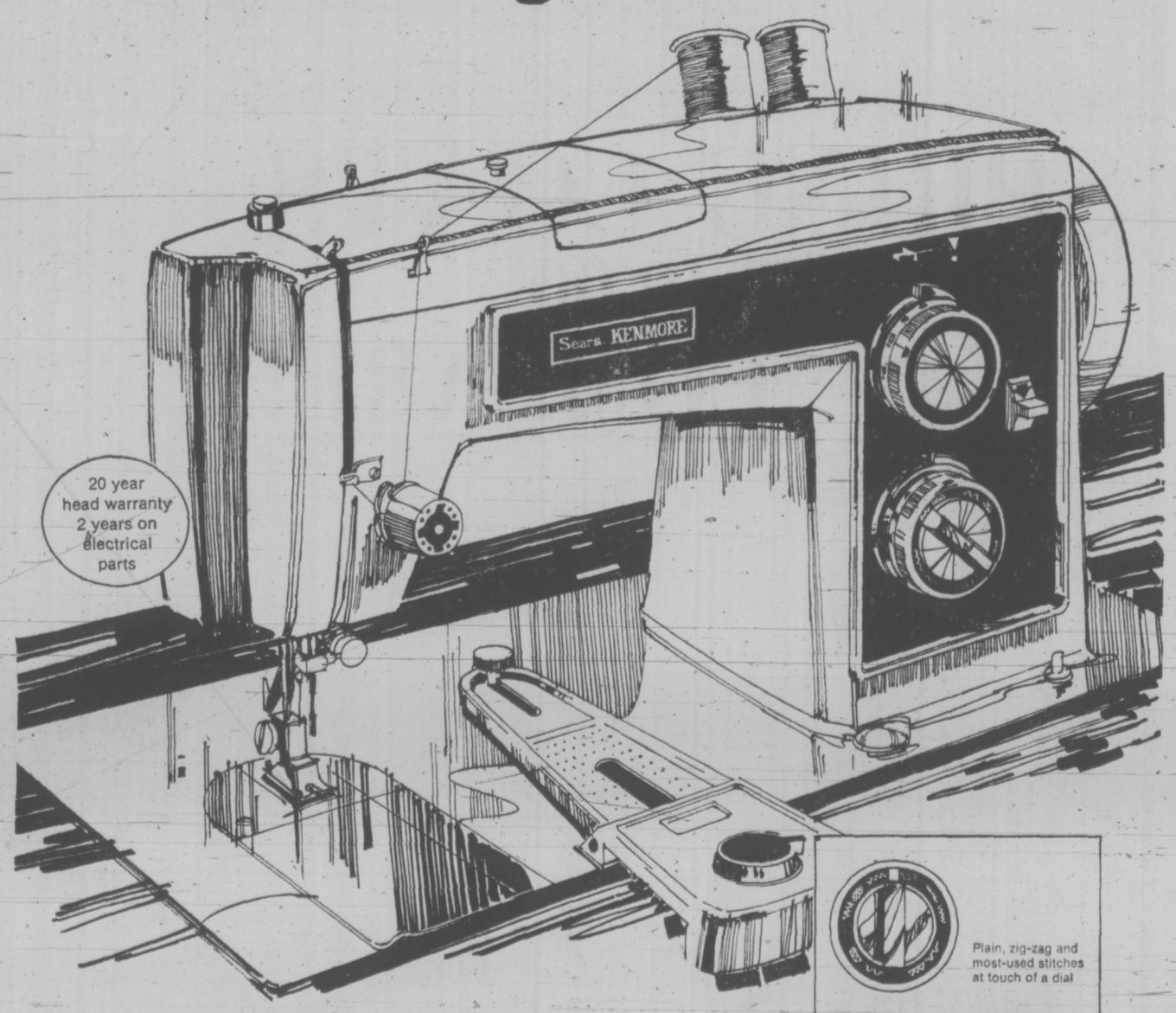

20 year head warranty 2 years on electrical parts

169.98

A lightweight Kenmore that puts magic at your fingertips! Sews any kind of fabric — from denims to knits. Automatically does all the most wanted stitches. Has drop-in cams for super-reverse and embroidery stitches. There's even a basting stitch. Flick a lever for reverse. Snap-in buttonholer automatically makes 5 sizes, 3 styles. You can even do fancy stitching in two colours using the twin needles provided. Price includes operating lesson.

Plain, zig-zag and most-used stitches at touch of a dial

Stretch Stitch — Mending Stitch — Smocking Stitch — 2 Blind Hem Stitches — Embroidery Stitches — Buttonholes

Free Shop-at-Home Service
A fully qualified Kenmore sewing machine specialist will be pleased to call at your home and give you a free demonstration, at no obligation. Just call for an appointment: 388-9111.

Advertised price in effect 'til Saturday, April 28
Simpsons-Sears Sewing Machines (20) Phone Enquiries: 388-9111

Shop Tonight 'til 9

Simpsons-Sears, Hillside: 3190 Shelbourne Street. Lots of Free Parking . . . No Tickets, No Time Limit.

AIRPORT RE-OPENED

ST. GEORGES, Grenada (Reuter) — Pearls airport was reopened under heavy police guard Tuesday after being closed for two days by demonstrators protesting a police killing.

Police Commissioner Mergyn Barrow said about 40 extra police were posted at the airport to ensure that incidents such as the littering of the runway with obtacles on Sunday were not repeated.

About 500 demonstrators forced the closure of the airport Sunday when they strewed bottles, stones, oil drums and other objects on the runway.

Viruses and Cancer Linked by Sabin

WASHINGTON (AP) — Dr. Albert Sabin, developer of the live-virus polio vaccine, reported Tuesday evidence that two common and widespread viruses play an important role in causing some types of cancer in "certain individuals under special conditions."

In a report co-written with an Italian scientist, Sabin said the viruses are two types of the "herpes simplex" microbes which ordinarily cause cold sores or sores of the genital organs.

He indicated the viruses were incriminated in cancer by strange genetic "footprints" they left after playing a hit-and-run role.

Reporting to the National Academy of Sciences, Sabin said recent studies involving human cancer patients warrant the conclusion that one or the other microbes is implicated in at least nine human cancers and not in 20 others.

Up to now at least, no virus of any kind has been definitely linked to any form of human cancer.

The research, featuring blood tests of cancer patients, was conducted at the National Cancer Institutes' new research centre in Fort Detrick, Md.

Sabin, a guest researcher at the centre for several months and Dr. Giulio Tarro of the University of Naples, said there was evidence of herpesvirus implication in the blood of 56 patients with the following cancers:

Lip, mouth, nose and throat, kidney, bladder, prostate, uterine cervix and vulva.

But negative results were found in 81 other patients afflicted with 20 other types of cancer, including such major sites as lung, stomach, colon, breast, liver, ovary and two types of acute leukemia.

Negative results were also found in 51 persons without cancer.

Sabin, who reported last December that preliminary indications from his and Tarro's work were "too good to be true," said his new report:

"These findings . . . open new fields for study of human cancer. There is a need first of all for expanding these observations on larger numbers of human cancers — especially in relation to the clinical stage of the cancer."

He declared the viruses were incriminated in the positive cases by evidence, in blood samples, of the presence of so-called "non-virion antigens" — that is, a kind of genetic "footprint" of viruses which, in certain individual cases, had started a malignancy and then disappeared.

SIMPSONS Sears

A capless wig with a difference!

New Illusion Hairline for A Natural Look. That's the "Touch 'n' Go" Capless Elura Wig from Eva Gabor

Only $35

LOOK at these fantastic new fashion features!
- New illusion hairline, for a natural-looking hairline
- Velcro tabs adjust headsize for a comfortable neat fit
- Capless, all you wear is an airy lattice of lace
- Fashioned of ELURA*, truly easy-care and it won't frizz in heat or damp. Shampoo it as simply as you would your own hair. The set bounces right back, beautifully.
- Eva Gabor is the name on the tag, so you know you're getting tops in fashion and beauty. Choose yours from a host of glowing natural shades.
- Ask our professional hair stylists to help you choose a style that's perfect for you, and show you how to care for it yourself.

Shop Simpsons-Sears today! Wig Boutique, Cosmetic Dept.

Advertised prices in effect 'til Saturday, April 28

Simpsons-Sears, Hillside: 3190 Shelbourne Street. Lots of Free Parking.

SIMPSONS Sears

Sun Fun Fiesta IN ARNEL*

Live it up in light airy Arnel*, the silky smooth triacetate knit that fairly floats around your body! We've really got a great selection . . . they're right for daytime, nighttime, travel time . . . all the time because you just hand-wash, drip dry and go! Asst'd prints and colors. Sizes 7-15. 12.00 to 15.00

*Reg'd Can. T.M.

Simpsons-Sears: Women's Dresses (31). Personal Shopping Only.

Simpsons-Sears Hillside: 3190 Shelbourne Street. Lots of Free Parking . . . No Tickets, No Time Limit. (4-30)

MONEY SAVERS

CHUCK STEAK

VALUE CHECK'D CANADA GR. "A" BEEF

FULL CUT lb. **99¢**

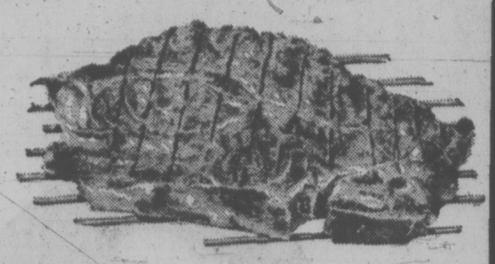

CROSS RIB ROAST ..... lb. **1.25**

FRESH GROUND BEEF ..... LB. **85¢**

SLICED SIDE BACON SWIFT'S PREMIUM ..... LB. **1.09**

BOLOGNA SWIFT'S PREMIUM, BY THE PIECE ..... LB. **65¢**

Fresh for Flavor

B.C. GROWN

SPARTAN APPLES 3-lb. CELLO BAG **49¢**

CALIFORNIA CANADA GRADE NO. 1

BULK CARROTS 2 lbs. **29¢**

LONG ENGLISH

CUCUMBERS ea. **49¢**

RADISHES — GREEN ONIONS 2 bun. **25¢**

HEINZ

RELISHES

Sweet Green, Hamburger, Hot Dog

3 12-oz. jars **1.00**

NALLY'S

LUMBERJACK SYRUP

44 oz. **65¢**

BETTER BUY

SOFT MARGARINE

1-lb. tub **23¢**

MALKIN'S

ASPARAGUS TIPS

12-oz. tin **49¢**

WEST

VEGETABLE OIL

PURE

32-oz. bottle **77¢**

NESCAFE

INSTANT COFFEE

10-oz. jar **1.79**

BETTER BUY

BEANS with PORK

6 14-oz. tins **1.00**

CARNIVAL

ICE CREAM

Asst'd Flavours

3 pint carton **69¢**

MALKIN'S

GREEN BEANS

French Style

4 14-oz. tins **1.00**

KRAFT

MIRACLE WHIP

16-oz. jar **49¢**

MALKIN'S

PEACHES

Sliced or Halves
Fancy Grade

2 14-oz. tins **59¢**

KAM

LUNCH MEAT

Smoke House Bacon
Bacon with Cheese

12-oz. tin **59¢**

PUREX

BATHROOM TISSUE

4 roll pack **69¢**

SNOFLAKE

SHORTENING

2½-lb. Plastic Tub **98¢**

SEVEN FARMS

CHEESE SLICES

Regular and Nippy

2 8-oz. pkgs. **89¢**

VIVA

PAPER TOWELS

2 roll pack **59¢**

SCOTTIES—RAINBOW

FACIAL TISSUE

5 pkg., 100's **1.00**

LOWNEY'S

CHOCOLATE BARS

10 - 10¢ **79¢**

HUNT'S

TOMATO SAUCE

2 7-oz. tins **29¢**

NESTLE'S

QUIK

Chocolate Drink
2 lbs. **98¢**

HEINZ

SPAGHETTI

in Tomato Sauce 4 14-oz. tins **1.00**

HUNT'S

TOMATO SAUCE

With Onions, Mushrooms and Cheese 2 7-oz. tins **35¢**

FRASER VALE

FRENCH FRIES

2 lb. bag **49¢**

AJAX

LAUNDRY DETERGENT

Giant Size **99¢**

COLGATE

TOOTH PASTE

Giant Size **59¢**

- PRICES EFFECTIVE Wed., April 25 to Sat. April 28
- WE RESERVE THE RIGHT TO LIMIT QUANTITIES.

SHOP-EASY

Westfair Affiliate

Acupuncture Operations Convert Canadian MDs

By JOHN BURNS
Special to The Times

PEKING — A 50-year-old office worker raised his arm from the operating table, waved and said Jia-na-da (Canada) yesterday, making believers of a group of Canadian doctors who had just watched him lying fully conscious as Chinese surgeons using acupunctural anaesthesia removed a tumor from his brain.

The doctors, members of a mission drawn together by the Canadian Medical Association, came to China skeptical of some of the extraordinary claims that have been made for the 3,000-year-old needling technique, but they will return home enthusiastic about its potential for Canadian medicine.

"I'm elated, there's no other word for it," said Dr. Gustave Gingras, president of the CMA, after watching two brain tumor excisions in adjoining operating theatres at Peking's Hsuan Wu Hospital, which specializes in neurosurgery.

Most of the doctors on the 16-member mission placed acupuncture first among the various aspects of Chinese medicine they were anxious to explore when they arrived here last week, and their hosts did not disappoint them. While one group watched the brain operations yesterday, another visited a maternity hospital to watch a woman give birth by caesarian section under acupunctural anaesthesia.

It works, no doubt about it, said Dr. Irwin Hilliard, physician-in-chief of the Toronto Western Hospital, as he stood on a stool and watched the surgeons as they drilled through the skull of a 47-year-old housewife and removed a walnut-sized tumor from her brain.

Unlike the general anaesthetics in use in the west, acupuncture has no depressant effects on a patient's breathing or heartbeat, does not induce nausea and allows a surgeon to communicate with his patient throughout the operation. Doctors consider these major advantages, especially for patients who are considered to be poor anaesthetic risks.

After the operations the Canadians urged one of the top men in the Chinese ministry of public health, Hsieh Hua, who accompanied the mission on the visit, to lend his support to a medical exchange scheme which would allow Canadian anaesthetists to study acupuncture in China.

The Canadians said that such exchanges would be a useful first step towards a program of research into acupuncture in Canada, which they regard as essential before any move is made to sanction the technique for use in Canadian surgical procedures.

Hsieh said the training of Canadian anaesthetists would be considered, but subsequent discussions with Chinese surgeons indicated that the Chinese would insist on the Canadians learning Chinese first, then enrolling in a full three-year course of traditional Chinese medicine. The Canadian doctors said they thought this would be impractical.

Whatever the future of acupunctural anaesthesia in Canada, the Canadians are not likely to forget their first sight of the technique in use, which came when they stepped into the operating theatre where Yao Kuo-chun, the office worker, lay awaiting the removal of his tumor.

Yao, a slightly built man, lost all the vision in one eye and almost all in the other during the past six months as a result of a tumor pressing in his optic nerve. Doctors hope he will recover at least some vision in both eyes in coming months.

Apart from two small doses of a pain-killing drug called fentanyl, the surgical team relied entirely on acupuncture to induce the necessary anaesthetic effect during the 90-minute operation. Needles for the acupuncture were placed in his left ankle and at the four corners of the incision area on his forehead, and were agitated by means of electric current.

Hao, hao, hao, okay he said, when the anaesthetist asked him how he felt as the surgeons sawed through his skull. Later he complained of feeling hot as the surgeons cut through the fibrous hood over his brain, causing the anaesthetist to add another needle to his left wrist and inject the second dose of fentanyl, but there was never any sign that he was in pain.

When the operation was completed, nurses removed the drapes surrounding the patient, allowing light from the windows to reach him. He told them he could see the daylight, thanked the surgeon and raised his arm to wave goodbye to the departing Canadians.

Wu Shu-ching, the housewife, was less animated during her operation, possibly because her tumor was bigger and deeper, causing her to suffer epileptic fits and partial paralysis in recent months. But with needles inserted in her ankles, knees and ears, she showed no sign of pain.

Doctors told the Canadians that the hospital has performed 590 operations with acupuncture in the past three years, achieving a 90-per-cent success rate. They said the technique can be used for all patients except children under 15 and for all neurosurgical procedures except those involving psychological and neuropathological disorders.

Beef Imports Checked

Special to The Times

OTTAWA — The federal health department is monitoring U.S. beef and other imported meats to spot any meats tainted with the controversial growth promotant diethylstilbestrol (DES).

Meanwhile, Ottawa sources predict that the United States within a matter of weeks will follow the Canadian example and ban the use of DES growth-promoting implant pellets in beef and other livestock..

DES, which has been linked with cancer in animals and humans, was suspended from use in Canada both as a feed additive and as a pellet implant for beef and other livestock. The suspension — in effect a ban — started Jan. 1. All domestic beef raised with the aid of DES before Jan. 1 is expected to be slaughtered by the end of this month.

The U.S. to date has only banned use of DES as a feed additive. It still allows use of DES as a pellet implant.

The DES monitoring program will concentrate on testing beef liver and kidney samples, where the minute amounts of DES are most likely to be detected.

In humans, DES has been linked directly with a rare form of vaginal cancer, which has been recorded as developing in the female offspring of mothers treated with high doses of DES to prevent termination of their pregnancy.

Scrumpdillyishus! (TM)

Banana Split Sale 39c

Thurs. and Fri. April 26-27

You'll go bananas for this great sale on DAIRY QUEEN'S® famous banana split. - Two fresh-cut banana slices and topped with chocolate, strawberry or pineapple and whipped topping. It's "scrumpdillyishus"!®

Treat the whole gang during this special offer. "Let's all go to the DAIRY QUEEN".

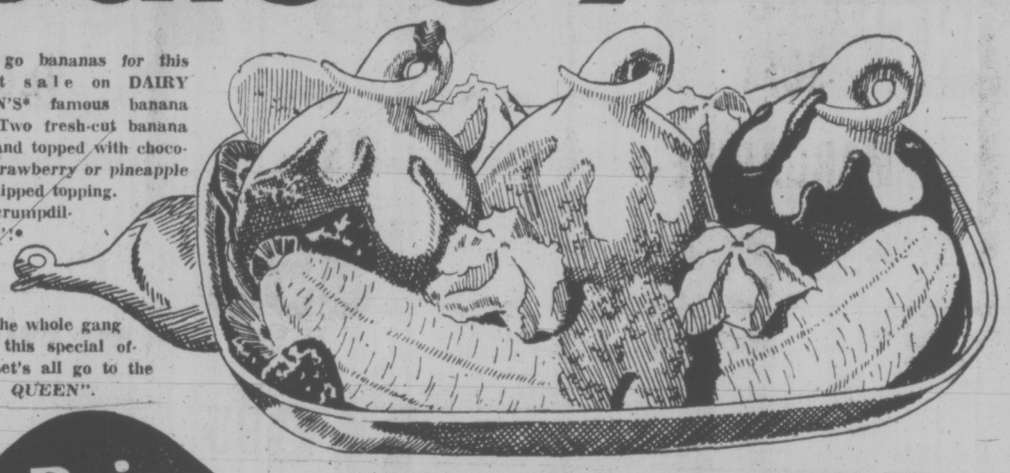

Dairy Queen

HILLSIDE DAIRY QUEEN
1605 HILLSIDE

Woolco

Boots for the Whole Family! All Under $10!

A WOOLCO STANDOUT SPECIAL

Youths' and Boys' Suede Kicker Boots
All suede uppers and natural crepe sole give combination of round-the-clock comfort with long life! Candy stripe laces. Canadian made. Blue. Youths' 10-3. Boys' 3½-6.
Pair $5

Tough, Sturdy Camper Boots for Lots of Wear
Vinyl uppers sport padded collar for comfort, injected moulded unit sole for durability. Another Canadian-made value. Not to be missed! Brown. Boys' 3½-6.
Pair $5

USE YOUR CREDIT just say "CHARGE IT"

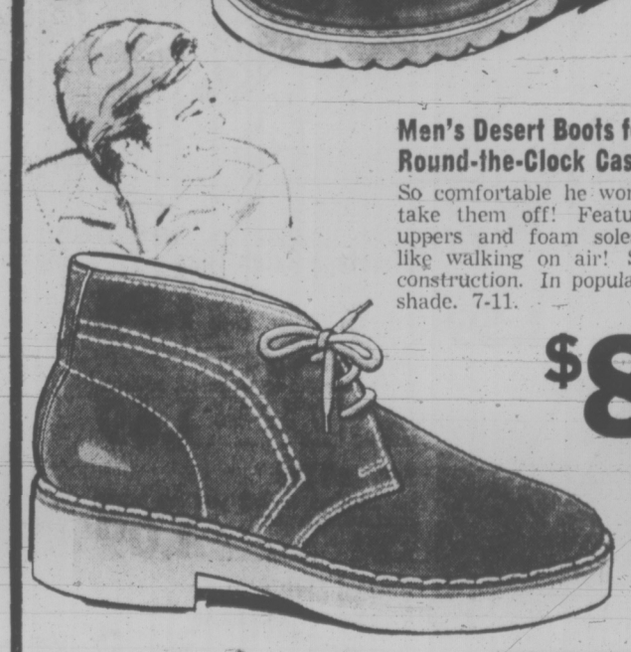

Men's Desert Boots for Round-the-Clock Casual Wear
So comfortable he won't want to take them off! Featuring suede uppers and foam soles that are like walking on air! Stitch down construction. In popular Riverbed shade. 7-11.
$8.86 Pair

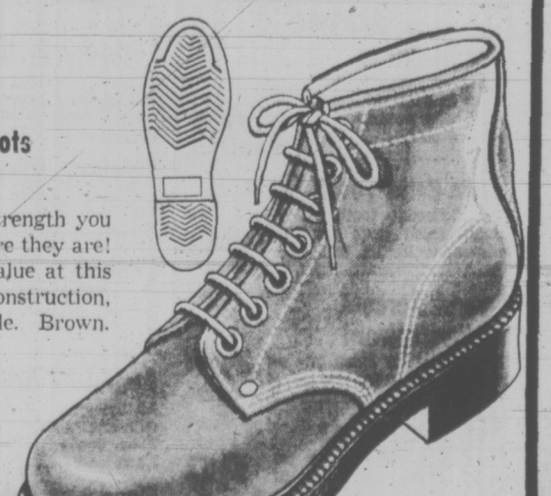

Men's 6" High Boots in Leather
If it's comfort and strength you are looking for — here they are! Plus they're a big value at this price! Vulcanized construction, lined collar, unit sole. Brown. 7-11 full.
$9.86

Woolco Department Stores Division of T. W. Woolworth Co. Ltd.

PERSONAL SHOPPING ONLY. PLEASE! SHOP EARLY WHILE QUANTITIES LAST!
TOWN AND COUNTRY SHOPPING CENTRE, DOUGLAS STREET and SAANICH
OPEN MONDAY to FRIDAY, 10 a.m. to 10 P.M. Saturday, 9 a.m. to 10 p.m.
IF YOU TAKE AWAY OUR LOW PRICES YOU'VE GOT A REGULAR DEPARTMENT STORE

We call our exciting New Paint Latex Velvet-Lustre Enamel.

Here's why:

VELVET because it's a soft touch to touch-up. Leaves barely a trace. If you skip a place, simply cover it later when the original coat dries. Blends perfectly.

ENAMEL because it's tough, hard-surfaced and hard-wearing. Washable, too, but it won't leave those annoying shiny patches. Now you can paint walls and woodwork from the same can.

LATEX because clean-up is a breeze. Simply wash brushes or rollers with water. And one coat is usually all you need to cover most previously painted surfaces.

LUSTRE because it gives you a unique, elegant, lustrous finish. Just a hint of sheen that adds subtle new life to your rooms.

BAPCO because we're proud to add this exciting innovation to our product line. When it says BAPCO you know it's good. And it's at your BAPCO dealer now.

paint for people who love to paint BAPCO paint for people who hate to paint

Tint bases underfilled to volume shown on container to permit addition of tints.

High-Kickers and Gun-Slingers Find Lots of Work in Florida

OCALA, Fla. (UPI) — A man can still hire out as a gunfighter in Florida, if he's *fast enough on the draw.*

And — despite the topless go-go craze — there is still a demand for cloth-bundled girl dancers, provided they can kick high enough.

Ask Bob Chambers, who drove a Greyhound bus for 20 years, worked for a while as a special state investigator and then strapped on a sixgun.

Chambers, who at 59 bears a striking resemblance to actor Richard Boone, today is "top gun" at a Florida tourist attraction.

How does a bus driver turn gunslinger?

"I had to get a special rig (holster) made to outdraw them," says Chambers, who now trains the other gunfighters at six-gun territory.

"I use a low-slung, Paladin-type rig."

He also recruits young men, mostly from the local area, to stage hourly gunfights in the streets of a make-believe frontier town.

"There's a certain fascination to it," said Chambers.

"We try to get boys with athletic experience so we can teach them to fall from a roof without hurting themselves. We teach them the spin fall and even try to teach them the difference in going down by a blast from a .45-calibre revolver or a sawed-off shotgun."

On a recent rainly day, the importance of that kind of training was clearly demonstrated when the town marshal shot Don Hegsmith up on the roof of the general store.

The script called for Hegsmith to fall down into the street. He did, but he sprained an ankle in the process.

"It's a lot of fun," said Chambers. "All of us have a little kid in us."

The kids might like the gunplay, all right, but in the "Palace Saloon" Molly Parks has something going for their dads.

Molly, a petite redhead who teams with her mother, Vickie, is helping keep alive the art of can-can dancing. Like Chambers, she recruits mostly local talent and teaches them herself.

"The can-can is not hard, as compared to some modern jazz dances, but it very strenuous," said Molly, who has been dancing with her British-born mother in many forms of show business since she was four months old.

Molly sees family-style outdoor attractions, which are multiplying all over Florida and elsewhere, as a new hope for entertainers.

She and her mother are putting together seven different shows, with 35 to 40 dancers, for appearances at similar western attractions in several states.

BESEIGED BY BABOONS

WINDSOR, England (CP) — During a visit to the Windsor Safari Park in Berkshire, Labor MP Neil Kinnock was besieged by a herd of baboons. As he sat helpless inside his car, the hungry animals devoured the windshield wipers, sidelights and rear registration plate. Kinnock plans to raise in Parliament the matter of compensation for zoo visitors in similar circumstances.

RAW VEGETABLES LINKED TO DEATHS

PITTSBURGH (AP) — Bacteria on uncooked vegetables may be linked to the high rate of often fatal infections among severely burned or acutely ill persons, says a local researcher.

Dr. Spyros Kominos, chief of microbiology at Mercy Hospital, says tests show vegetables like celery, tomatoes and cucumbers are laden with bacteria known as pseudomonas aeruginosa.

Though harmless to the general public, it normally infects 60 to 70 per cent of patients suffering from severe burns, leukemia and other critical maladies, he said.

The infection has been "completely eliminated" among such patients at Mercy Hospital since they stopped receiving raw vegetables in salads more than a year ago he said.

Woolco™

PHARMACY

"A NICE PLACE TO SAVE MONEY"

We reserve the right to limit quantities

Crest Tooth Paste
Great cavity fighter in a new tube that resists breaks and cracks. Family size 150 mil. Each 1.17

Scope Mouth Wash
With germ killing T-25 added. Family size 17 ounces. Each 1.27

Breck Hair Set Mist
World famous for its holding qualities, available in regular or super hold. A fantastic saving at this price. 16-ounce can. Each 1.09

Contac C
Provides symptomatic relief of colds, hay fever, and sinusitis. Box of 20 capsules. Each 1.59

Dimetapp Exten Tabs
For round the clock relief, sinus, colds, hayfever. 30 tablets. Each 1.98

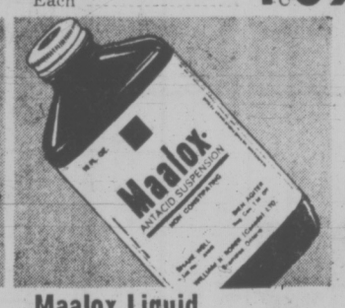

Maalox Liquid
Non-constipating antacid suspension, pleasant tasting. 12-ounce bottle. Each 1.14

Nyquil Syrup
Relieves major cold symptoms for hours to help you get the restful sleep your body needs. 6-ounce bottle. Each 1.33

Bayers Aspirin
For fast relief of headache, arthritic and rheumatic pain. New family size, 300 tablets. Each 1.69

Soft and Dry
No stinging, so soft you can use it right after shaving. 5 ounce. Each 1.09

Geritol Liquid
Designed especially for easy digestion —vitamins and iron. 12-ounce bottle. Each 1.69

Lysol Spray Deodorant
Famous as a disinfectant and deodorant, fresh pleasant smell. 14-ounce can. Each 1.28

Kleenex
The tough facial tissue in the new boutique design. 3 boxes of 200 ..... .99

Tampax
The tampon that is safe, comfortable, hygenic and easy to use! Box of 40. Each 1.28

Ayerst Paramette Syrup
All the vitamins for the growing child with iron added. 20-oz. bottle. Each 2.98

Head and Shoulders Shampoo
Gives truly effective dandruff control long after you shampoo; leaves hair soft and manageable. Family size jar, tube or lotion. Each 1.27

Metamucil
A natural source treatment for constipation. Take regularly for regularity. Two only per customer. 12-ounce container. Each 2.09

Gillette Foot Guard
The new deodorant dry spray powder for your feet. 9-ounce can. Each 1.19

Diovol Tablets
Relieves gastro intestinal distress due to hyperacidity, gas or both. 50 tablets 1.28

Gravol Tablets
Stock up now for your holiday trip, for the prevention of travel sickness. 25 tablets 1.19

Efferdent
The colour timed denture cleaner. Removes stains, deodorizes. 42 tablets ..... .99

Softique Bath Oil Beads
Turns your bath into a silky smooth lotion, makes you feel soft and feminine all over. 16-ounce container. Each 1.19

Ultra Brite Tooth Paste
The different tooth paste with the tingly fresh taste for the whitest teeth. 150 mil. Each ..... .99

Secret Aerosol Antiperspirant
Super Dry for extra deodorant protection, 9-ounce can. Each 1.27

Bufferin Tablets
Fast pain relief with no upset stomach. Bottle of 100 tablets. Each ..... .89

Ansodent Denture Cleaner
Contains special stain removing ingredients to clean dentures rapidly and thoroughly without brushing. 6-ounce container. Each 1.09

Woolco DEPARTMENT STORES Division of F. W. Woolworth Co. Ltd.

PERSONAL SHOPPING ONLY, PLEASE! SHOP EARLY WHILE QUANTITIES LAST!
TOWN AND COUNTRY SHOPPING CENTRE, DOUGLAS STREET and SAANICH
OPEN MONDAY to FRIDAY, 10 a.m. to 10 P.M. Saturday, 9 a.m. to 10 p.m.
IF YOU TAKE AWAY OUR LOW PRICES YOU'VE GOT A REGULAR DEPARTMENT STORE

70" Sofa
Antique Colonial Style
With dark pine finish reversible cushions, covered in Gold Tweed. Sofa only. Each 199.99

Love Seats
Display Models
2 only, one in a Beige Colonial print the other in a Green Floral. Each $75

Beautiful 3 Piece Bedroom Suite
Finished in an attractive Safari oak. Large triple dresser with twin mirrors and Matching door chest, plus 54" - 60" headboard. Only $398

The Grandeur of Spain inspired this 3 Piece Bedroom Suite with the Mediterranean hand carved look. In a warm leather oak finish! Triple dresser measures 66", has twin mirrors, matching door chest and a 54" panel bed. (Without Mattress) Suite 319.95

2 Piece Davenport and Chair
night. Green vinyl upholstery, slightly damaged. One only. Set 179.95

Colonial Style Sofa and Chair
Beautiful high wing back design. Attractive Gold corduroy velvet upholstery, no sag springs, designed looks, comfort and durability. Set $319

Contemporary Sofa and Chair
For that long low look. Loose pillow back design, covered in a geometric cut. Velvet, Olive only. Set $229

Modern Style Sofa and Chair
Sturdily built suite. With reversible cushions, plain on one side, stripes on the other side, covered in a combination nylon and Herculon, for lasting durability. You can't go wrong at this attractive low, low price. Available in Green and Brown. Each 179.95

Tuxedo Style Sofa and Chair
Try this one for comfort. Tick rounded arms and back to relax in, yet stylish looking. Available in 3 colours, in an attractive stripe. Set 238.88

5 Piece Kitchen Suite
Extra large table with Arborite Walnut top, 4 chairs, Beige floral vinyl upholstery, Phenol finish. One only. Suite 99.95

5 Piece Dinette
Single pedestal round table. With Arborite walnut top. 4 walnut chairs with blue vinyl covered seats. Ideal for apartment or small kitchen. 2 only. Suite 129.95

Sofa Bed Colonial Style
By day, it's an attractive Colonial sofa, by night a spacious bed. Easy opening and closing spring requires only 16 lbs. of pressure. Mattress is made of high density, non-allergenic polyurethane. Has head rest for watching TV or reading. Available in Rust, Green, Gold. Each 229.95

Sofa Bed Traditional Style
Spring filled back and foam cushions. Gives luxurious all-day seating comfort. Closed chesterfield approx. 70"x33" high. Covered in attractive rayon material. Each 219.95

Sofa and Chair Traditional Style
And very sturdily built. Skirted style sofa and chair, covered in a rayon brocade, no sag springs, 2 attractive colours available, Green/Gold, and Orange/Gold. Suite 199.95

MATTRESS CLEARANCE

The Bodi Comfort Quilted Mattress
Quilted for extra comfort and support. This in no way interferes with the comfort nor shortens the life of the mattress. The quality of the fabric used will give you extra years of comfortable use. See it a fine buy, 54" only, and compare it. Each 38.73

The Bodi Quilt Continental Bed
Comes complete with washable vinyl headboard. Combination mattress and box spring, six legs and brackets. All for this one low price! 36" and 39". Complete 47.73

The Bodi Perfect Mattress
An extra firm luxury unit, custom built, beautifully tailored and upholstered in quality fabrics. Be sure to see this mattress without delay. It's priced low so oorder today, and you'll sleep comfortably on the finest mattress available at this price. 54" only. Each 47.73

The Bodi Supreme Continental Bed
Complete with washable vinyl headboard, legs and brackets. Attractive unit, quality mattress and a sturdily built box spring features quality ticking, deep layers of white felt, hundreds of coil springs, and heavy sisal insulation, makes this a great buy. 39" only. Complete 73.73

Woolco DEPARTMENT STORES Division of F. W. Woolworth Co. Ltd.

PERSONAL SHOPPING ONLY, PLEASE! SHOP EARLY WHILE QUANTITIES LAST!
TOWN AND COUNTRY SHOPPING CENTRE, DOUGLAS STREET and SAANICH
OPEN MONDAY to FRIDAY, 10 a.m. to 10 P.M. Saturday, 9 a.m. to 10 p.m.
IF YOU TAKE AWAY OUR LOW PRICES YOU'VE GOT A REGULAR DEPARTMENT STORE

Esquimalt Council to Control Size of Library Budget Slash

The Greater Public Library is threatened with a $51,000 slash in its 1973 budget unless Esquimalt council reverses its decision not to pay more than 15 per cent more than in 1972.

Prospects of Esquimalt reversing its decision look gloomy.

The library board voted Tuesday to ask Esquimalt to reconsider its decision after library director Donald Miller explained what the cutback would mean.

The board had originally set its budget at $1,135,772, an increase of 21 per cent over the 1972 one.

The participating municipalities — Victoria, Oak Bay, Saanich, Esquimalt and Central Saanich must approve the library budget. The original figure was approved by Oak Bay, Saanich and Central Saanich but Victoria drew the line at an 18.7 per cent increase.

All the municipalities must pay their share of the lowest approved budget. If Victoria's 18.7 per cent increase stands, Miller said, the original budget would be pared by 20,000, not $51,000.

Library board chairman, Art Mebs, an Esquimalt alderman, said the situation places him in "a rather embarrasing and untenable position."

He and the rest of the board agreed that Esquimalt's decision will have a "drastic impact."

Esquimalt council meets tonight to discuss the municipal budget and the library allocation will probably be included on the agenda.

Mayor Art Young, who voted against the 15 per cent ceiling, said:

"We've already considered it once so I don't think we're going to change our minds."

He described the funding formula as "old-fashioned," explaining "eight per cent of library users can dictate to the other 92 per cent."

Ald. Ken Hill said that the 15 per cent increase is "more than adequate."

In other business, the board agreed to endorse in principle a Canadian National Institute for the Blind project to set up "talking book cassette" sections in public libraries.

JUDGE WON'T ALLOW CHARGES DROPPED

NANAIMO (CP) — Provincial court Judge Stanley Wardill of Nanaimo Tuesday ordered two Gabriola Island men to stand trial on charges of wilful damage and common assault.

Complainant Paul Karpenko, also of Gabriola, asked last week that the charges be dropped against George Guy Mathieson, 20, and Sidney Allan Skinner, 27. Karpenko said restitution for his damaged car had been made.

Judge Wardill said at that time that the courts were not to be used as collection agencies, and he ordered the three to appear Tuesday for assessment of court costs. But instead, he decided to allow the charges to proceed.

The two accused were remanded to next Monday.

They'll Drink to That

A young Prince George beer-drinker and his wife are about to see an end to their identification problems, according to a spokesman for the Liquor Control Board here.

Vern Hupp, 22, and his wife, Shirley, 19, have had problems getting served in Prince George beer parlors because the hotels have demanded they show LCB identity cards with their photographs on them.

But they were told when they went to get their cards they are no longer being issued by the LCB. A new system of cards is being phased in June 1.

In the meantime, the Hupps, and any number of other B.C. residents, would have had to do without their beer-drinking privileges until the new cards arrived.

But LCB secretary Gerry Devine now says the old card will be continued until the end of May. Certain branches of the Bank of Nova Scotia will make photographic facilities available and the identity cards will be processed as usual.

Devine said he had discussed the matter with the bank's head office, which had meant to bring an end to the bank's involvement in the scheme.

Under the new system, effective June 1, persons will go to their local office of the Motor Vehicle Branch to have their photographs taken. The fee for the identity cards is $2.

Train-Truck Crash

SURREY (CP) — Two passenger coaches of a Burlington Northern train bound for Seattle were derailed this morning when the train collided with a lumber truck. There were no injuries to the passengers or train crew. The truck driver was treated and released from hospital.

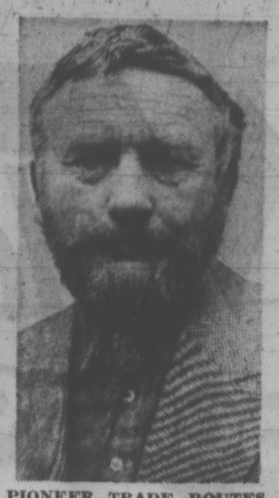

PIONEER TRADE ROUTES used by fur traders in the days when canoes were the main means of transportation will be the subject of an illustrated talk by Hugh MacMillan, Archivist for the province of Ontario. He will speak Saturday at 8 p.m. at the Provincial Museum's Newcombe Auditorium.

Flowers of Hope Campaign Set For Duncan Area

DUNCAN — The Flowers of Hope campaign, an annual fund-raising campaign for the area's mentally retarded, will be held May 13-19.

Campaign convener is Irene Hall.

Residents of the area will receive a packet of giant marigold seeds for which they may make a contribution to the Duncan and District Association for the Mentally Retarded.

There will be no door-to-door canvass. Donations may be sent to Box 204 Duncan.

BEFORE THE JUDGE

A 20-year-old Victoria man who asked to be remanded in custody because he "was afraid of his addiction to drugs" was fined $400 and placed on 18 months probation in provincial court Tuesday.

Cameron Roy Imlach, 1681 Pear, pleaded guilty to two counts of breaking and entering with intent to steal.

He admitted breaking into the Commons Building at University of Victoria and the Students' Union Building March 31 with a companion. In both cases, he was frightened off while attempting to steal money from a stamp machine and condom dispenser.

Judge William Ostler said Imlach's request to be kept in custody was "really remarkable" and showed a "real desire" for a better life.

★ ★ ★

A 23-year-old man facing a robbery-with-violence charge was remanded in custody until Thursday at the request of the prosecutor.

Joseph Rolland Claude Carriere, 1325 Esquimalt, is charged in connection with a Monday incident in which $4 was stolen from an elderly man.

The victim, court was told, suffered no serious injury.

The 48-hour adjournment will be used to check into Carriere's background.

★ ★ ★

A 21-year-old man who told provincial court he was trying to sell an unregistered sawed-off .22 calibre rifle which he carried in a brown paper bag, was fined $75.

Donald Grier MacDonald, 1731 Cook, pleaded guilty to the charge of possession of an unregistered weapon.

MacDonald was questioned by Police Monday while carrying the gun in a Government Street store.

★ ★ ★

A preliminary hearing on a charge of criminal negligence causing death against Larry Howard Caton, 28, of 15 Midwood, has been set for June 25.

Caton was charged Tuesday after a March 2 car crash in Saanich in which Gordon Baker, 51, of 3041 Albany, died.

★ ★ ★

A rowdy bus passenger who was delivered Sunday night — in the bus — to the city police station was fined $25 after he admitted causing a disturbance by being drunk.

Prosecutor John Macintyre said Odilon Vallee, 52, of 138 Dallas, was yelling on the bus and refused to obey the operator's request that he get off. He said Vallee's conduct upset the dozen or so other passengers aboard.

Choppers Collide, 8 Soldiers Die

FT. HOOD, Tex. (UPI) — Two army helicopters caught in a blinding rainstorm collided in flight and crashed Tuesday during exhibition manoeuvers for visiting Pentagon officials. Eight soldiers were killed.

Five other men aboard the two choppers were injured, including two who were critically hurt.

Woolco

Man-sized values on Spring Jackets . . . styled for action!

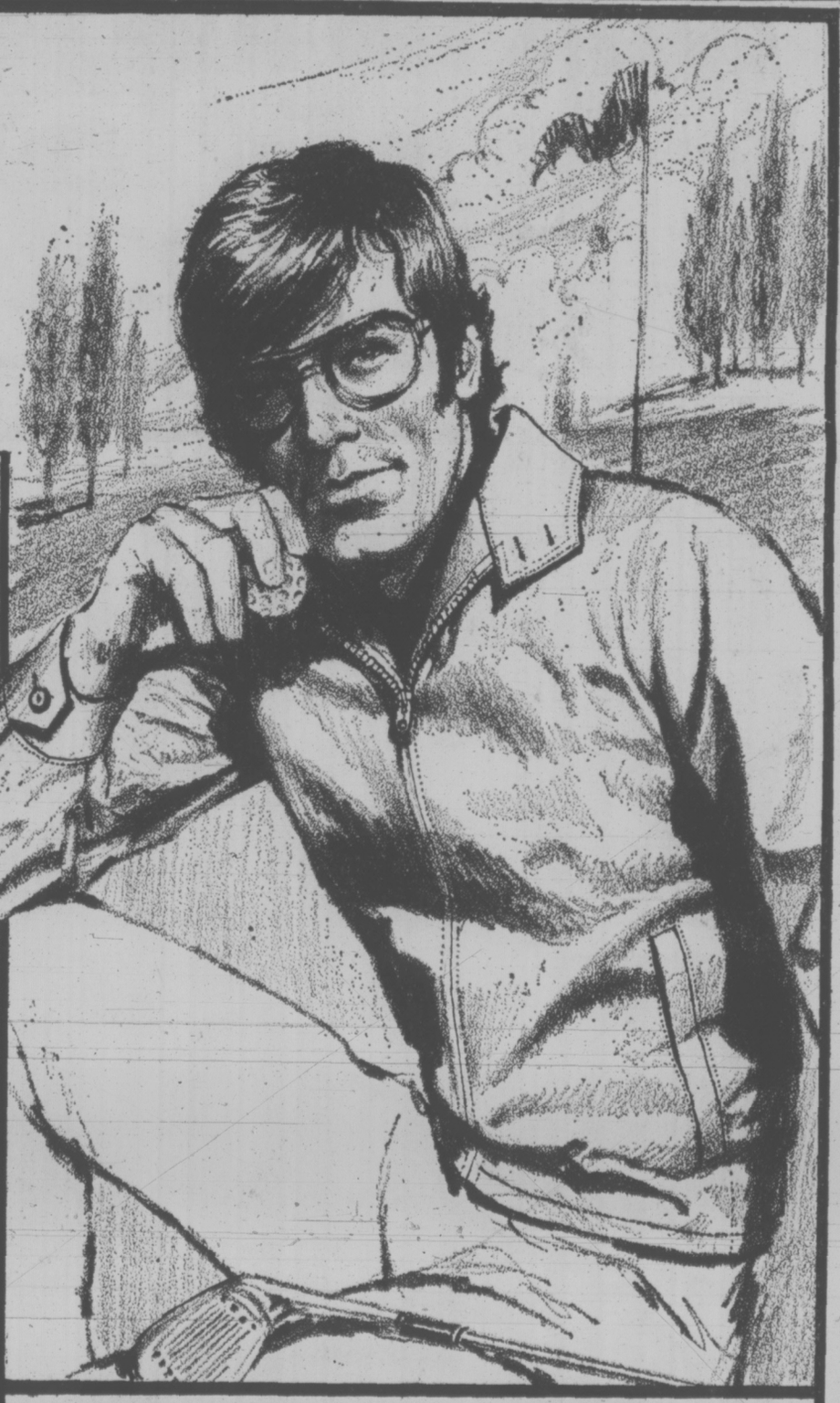

Nylon Windbreaker at a Price You Can Afford!

This sporty jacket can be worn rain or shine! Nylon outer shell makes it 100% waterproof. Fully lined with snap front. Navy and Green. S.M.L.XL.

Each **7.87**

Nylon Shell Features Racing Crest

Racing stripes on sleeves and chest. Zip front and patch pockets. Dome cuffs. Blue, Green, Yellow. S.M.L.

Each **5.87**

Racing Stripes Give This Nylon Shell a Sporty Look

Contrast stitching accents collar, shoulders, pocket and waistline. Patch pockets have domed flaps. Full front zip and elastic waistband. Navy. 36-46.

Each **12.88**

Easy-Care Golf Jacket . . . Casual Good Looks at a Price that's Hard to Beat!

Perma-press Jacket in 65% Polyester and 35% Cotton will take all the rough treatment you can give it! Has ventilated open back action and a full zippered front. Navy, Brown, Beige, Blue or Green. In sizes S.M.L.

5.87 each

Woolco DEPARTMENT STORES
Division of F. W. Woolworth Co. Ltd.

PERSONAL SHOPPING ONLY, PLEASE! SHOP EARLY WHILE QUANTITIES LAST!
TOWN AND COUNTRY SHOPPING CENTRE, DOUGLAS STREET AND SAANICH
OPEN MONDAY TO FRIDAY, 10 A.M. TO 10 P.M. SATURDAY, 9 A.M. TO 10 P.M.
IF YOU TAKE AWAY OUR LOW PRICES YOU'VE GOT A REGULAR DEPARTMENT STORE

OXFORD FOODS
271 COOK ST.
Open Daily 9-9 — Sunday 10-9
PRICES EFFECTIVE
WEDNESDAY TO SATURDAY
APRIL 25 TO 28
We Reserve the Right to Limit Quantities

All products sold at OXFORD MEATS are of superior quality and are cut and trimmed for your satisfaction by qualified European butchers.

BONELESS GRADE 'A-1' TOP ROUND ROAST ..... lb. 1.49
BONELESS GRADE 'A-1' RUMP ROAST ..... lb. 1.49
BABY BEEF LIVER ..... lb. 79¢
GROUND BEEF ..... lb. 79¢

MAXWELL HOUSE COFFEE lb. 79¢
BLUE BONNET MARGARINE 3-lb. Pkg. 79¢
NABOB TEA BAGS 125 Bags 1.49
PACIFIC MILK Tall Tins 5 for 1.00
KRAFT CHEESE WHIZ Sharp, 16-oz. Jar 69¢
ALLEN'S FRUIT DRINKS 48-oz. Tin 4 for 1.00
LYNN VALLEY PEACHES 14-oz. Tin 4 for 1.00
McCAIN FROZEN APPLE PIE 24-oz. Pkg. 49¢
McVITIE BISCUITS 7½-oz. Pkg. 5 for 1.00
MAZOLA CORN OIL 32-oz. Bottle 89¢
FACIAL TISSUES White Swans, Large Box 4 for 1.00
FRENCH MAID BLEACH 128-oz. Jug 59¢
CHIQUITA BANANAS 9 lbs. 1.00
LOCAL No. 2 GEM POTATOES 15 lb. Bag 89¢

Tempers Short As Uruguay Revolt Spreads

By JULIO VILLAVERDE

MONTEVIDEO (Reuter) — Tempers are short in Uruguay as ripples started by a military revolt in February spread through the nation's political and business life.

The armed forces, politicians and organized labor are jostling for power, with increasing evidence that the military mean to come out on top.

Their bloodless uprising shook right-wing President Juan Maria Bordaberry and left him virtually friendless, but stopped short of formally ousting him.

Recent military criticism of politicians accused of "obstructing" reforms indicates that unless there is a drastic change of attitude soon, some senior officers will end Uruguay's traditional military aloofness from politics and take over, observers say.

Allegations of corruption in public life, which have led to prosecutions of several important public figures, prompted February's "coup in disguise" as some politicians called the revolt.

For two days tanks, armed sailors and barricades obstructed the streets of this normally tranquil seaside capital, although no shots were fired.

TRY TO CAPITALIZE

Since then all sides have tried to take advantage of an unprecedentedly fluid situation.

Left-wing labor unions have staged strikes to try to force the president out of office. Politicians of all stripes blame rivals for the country's near-disastrous economic situation and for providing opening for the military.

The military wait, with growing impatience. Bordaberry tries to reconcile the forces, with an ever-growing danger of losing his precarious congressional majority.

Ironically it was Bordaberry himself who first brought the military into a neo-political role when he unleashed them against the left-wing Tupamaros or urban guerrillas shortly after taking office a year ago.

The Tupamaros had been carrying out political kidnappings, robberies, "executions" of alleged police torturers and propaganda raids, almost with impunity, for several years.

Having crushed the Tupamaros, the military became more and more vociferous in their criticism of the government, culminating in their refusal to accept a defence minister who set out to purge obstreperous officers.

PRESS ADVANTAGE

Having obtained the minister's resignation, the military went further in dictating a reform program to the government, demanding, and getting, establishment of a military-dominated national security council" and appointment of an army officer as interior minister.

Even more ironically for the ruling Colorado party, some of the measures proposed by the military, such as agrarian reform, emergency help for the poor and workers' participation in managing industry, would not be frowned upon by the Tupamaros.

The commanders-in-chief of the three armed forces, in a statement read recently over the national radio and television, "talked tough" in a manner similar to the initial stages of coups by officers in other Latin-American countries.

They spoke of "manoeuvres by certain privileged sectors who do not wish to change a situation which has given them power and personal benefits for a long time."

The warning was clear that the tanks which rolled into the streets in February can move again at a moment's notice.

Vive Les Flea Bags!

PARIS (AP) — The French government has decided there's long-term virtue in the flea bag hotels of Paris.

After five years of offering special financial inducements to builders of 1,000-room plastic palaces, the state hotel credit agency is cutting off incentives to the delupe hostelries and for the first time offering subsidies to anyone who will put up the kind of hotel a $5-a-day tourist can afford.

The long Easter weekend showed what brought the change.

The Ritz and the George V had plenty of space, but about 5,000 of the city's 300,000 visitors slept in cars or public buildings, or at inns as far as 75 miles from Paris.

The little hotels, the friendly flea bags that traditionally handled most of the budget tourist trade, are dying at the rate of about 20 a year.

Their owners, who need 80 per cent occupancy year-round to make money, often find it easier to sell out to real estate developers who turn the buildings into offices or apartments.

"So what?" a government tourist office official said at this time last year.

"You just can't hold back progress. Why, a lot of those little hotels were sordid little places really."

But the government hotel policy came under attack.

The big new hotels were described as charmless and without anything specifically Parisian.

Under the new government decree, a rebate of $900 will be offered for every new hotel room built in the lowest price category, which until this month got no rebate at all.

Guards Go Back

HEADINGLEY, Man. (CP) — Guards returned to work as usual this morning at the provincial jail here, ending a 24-hour period when about half the guards booked off sick. They were protesting the hiring of an ex-prisoner for summer rehabilitation work.

CLIP AND TRY THIS DELICIOUS ROGERS' RECIPE

Oriental Barbecue Ribs

3-4 lbs. country-style spareribs, cut in serving pieces. Marinate 2 hours in sauce below.

Sauce:

½ cup soy sauce
¾ cup water
¾ cup Rogers' Golden Syrup
1 tsp. grated orange rind
½ cup frozen orange juice concentrate
1 tsp. garlic salt (optional)
1 tsp. ground ginger
Dash of pepper

Mix all ingredients together to make sauce. Place ribs, meaty side down, in shallow roasting pan. Roast 450°F. for 30 min. Remove meat from oven; drain excess fat from ribs. Lower oven temperature to 350°F., turn ribs meaty side up, pour half spareribs sauce over ribs, continue roasting for 1 hour and turn, covering with remaining sauce and cooking until tender.

Serves 6 to 8.

Buy ROGERS' in the tin or popular plastic container

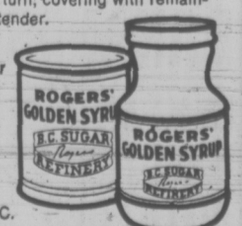

For a free ROGERS' RECIPE BOOK, write: B.C. Sugar Refining Co. Ltd., Rogers Street, Vancouver, B.C.

Woolco Spectacular RECORD SALE

YOUR CHOICE ONLY 5.71 EACH

Top Stereo LP's

Starts Tonight! Features only top quality records LIMITED QUANTITIES

A Great Selection of LPs at a Price You Can't Resist!

Take a look at the great albums we've got for you! The price is right so truck on down to Woolco for savings.

DAVID BOWIE "Man Who Sold the World"
WAYNE NEWTON "Daddy Don't Walk So Fast"
ELVIS PRESLEY "Live at Madison Square Gardens"
THREE DOG NIGHT "Seven Separate Fools"
CHARLEY PRIDE "I'm Just Me"
NILSSON "Sons of Schmilsson"
ELVIS PRESLEY "Separate Ways"
CHARLEY PRIDE "Songs of Love"

Turn On to Savings with These Low-Priced Albums

It's your choice . . . we've got single and double albums all for the same low price. Where else can you find a bargain like this.

ROD STEWART "Never a Dull Moment"
OSMONDS "Live" (2 LP set)
DONNY OSMOND "Too Young"
DEREK AND THE DOMINOES "Layla" (2 LP set)
JAMES LAST "Super Non Stop Dancing" (2 LP set)
ROBERTO DELGADO "Blue Hawaii"
SLADE "Slade Alive"
ISSAC HAYES "Shaft" (2 LP set)

Super Value on these Top Quality Stereo Albums

Pay a little—get a lot! There's lots of really great albums for you to enjoy and our low prices make it twice as good.

PARTRIDGE FAMILY "Partridge Family Album"
PARTRIDGE FAMILY "Shopping Bag"
APOLLO 100 "Joy"
MELANIE "Gather Me"
STAMPEDERS "Rubes, Dudes and Rowdies"
DONNA FARGO "Happiest Girl in the Whole U.S.A."
SHA NA NA "Rock and Roll Is Here to Stay"
DEODATA "Prelude"

MORE SPECTACULAR CLEARANCE NOW 8 TRACK TAPES 1.99 each

Big! Big Selection of Popular, Western, Rock and Show Band Favourites. Your Choice . . . any one for this low price.

Woolco DEPARTMENT STORES
Division of F. W. Woolworth Co. Ltd.

PERSONAL SHOPPING ONLY, PLEASE! SHOP EARLY WHILE QUANTITIES LAST!
TOWN AND COUNTRY SHOPPING CENTRE, DOUGLAS STREET AND SAANICH
OPEN MONDAY TO FRIDAY, 10 A.M. TO 10 P.M. SATURDAY, 9 A.M. TO 10 P.M.

IF YOU TAKE AWAY OUR LOW PRICES YOU'VE GOT A REGULAR DEPARTMENT STORE

Bible Reading End Urged

Victoria Times
WEDNESDAY, APRIL 25, 1973 41
FOURTH SECTION

A proposal to end compulsory religious exercises in public schools won full support from Greater Victoria school board Tuesday night.

A resolution calling for the move will be proposed by Vancouver school board at next month's convention of the B.C. School Trustees' Association.

"The sooner we get rid of the charade of Bible reading and the Lord's Prayer the better we'll be," Trustee Walter Donald, a worker priest in the Anglican church, told the board.

★ ★ ★

These exercises are meaningless and boring for students, he said.

The Vancouver resolution suggests that "provision be made in the curriculum for study of the world's religions."

Donald, with the board's approval, will suggest at the convention that this suggestion be dropped from the resolution.

"Are they really interested in Shintoism in Grade 1?" he asked.

The board spent most of its meeting discussing the 49 resolutions that will be presented at the trustees' association meeting.

The resolution on religious exercises was proposed by Vancouver in 1969 and defeated.

"It might pass this year," said Trustee Harold Knight.

The B.C. Teachers' Federation has sought since 1964 for discontinuance of religious exercises in schools.

A resolution asking the education minister to encourage teachers to report all cases of suspected child battering to the appropriate authority was questioned by board members as to its practicality.

"I wouldn't support it myself, mainly because it's impossible to implement," Trustee Philip Ney, a child psychiatrist, said.

"It's hard enough to get the medical profession to do it (report child-battering)," he said.

"We tend to focus on these kids that have the obvious bruises," Ney said, but often the "psychologically battered" children are as much in need of help.

A. J. Longmore, district superintendent of schools, supported the resolution.

"I would like to see us push these (social) agencies into protecting these youngsters," Longmore said. He said teachers "are really searching for someone to report to, some channel of communication."

Trustee Lavnia Greenwood said it was "a bit naive" to think that school personnel wouldn't be putting themselves in legal jeopardy by reporting such cases.

★ ★ ★

The board also:

—Rejected a resolution to approve corporal punishment in public schools.

"The next thing would be subsidies for vocational classes to produce stocks, gallows and racks," said Donald. "It's a stupid resolution."

—Supported a resolution asking the education minister to permit school boards to include in their budgets money to finance summer scrool programs.

Right now we have "summer school for the rich," director of instruction Dr. John Wiens said, because students must pay for summer school.

Trustee William Ross expressed concern that some students might slack off during the year knowing they could go to summer school and "enjoy that privilege at public expense."

However, Trustee Ney thought summer school would never be very popular.

—Supported a resolution asking for destruction of student records after they have graduated and have reached majority age, except for a transcript of final marks or some record of courses completed, and dates of attendance.

—Rejected a resolution that trustees' annual indemnities be reduced five per cent for every board meeting missed.

Reserved judgment on a proposal to ask the provincial government to set an early November election date for municipal councils and school boards.

ENERGY COMMISSION TO BE NAMED

Attorney-General Alex Macdonald said Tuesday he expects the new seven-member B.C. Energy Commission will be named within about three weeks.

Macdonald was the minister responsible for guiding the legislation through the house. He said he has spoken to a number of prospective members of the commission already.

The commission will be responsible for regulating the prices of petroleum and gasoline prices through the province. The government has also said the commission will be used as a vehicle to make provincial representations to the federal government on resource exports.

We Reserve the Right to Limit Quantities

Prices Effective Thurs., Fri., Sat.
Open Every Night 'til 9, Saturday 'til 7

THREE BIG LOW, LOW DISCOUNT PRICE
WAREHOUSES
★ 3475 QUADRA Formerly Oakcrest
★ 47 SONGHEES RD.
★ 877 GOLDSTREAM, Langford
THIS STORE ONLY OPEN SUNDAYS 12 NOON TILL 6 P.M.

FIVE ROSES FLOUR 20 Lb. BAG 1.19 With $5.00 Order or Over

DAD'S OATMEAL COOKIES 1-lb. bag 49c

Dole's Fancy Pure PINEAPPLE JUICE 3 –48-oz. Tins $1

CROSS RIB ROAST of BEEF Grade A Lb. 98c

FRESH LEAN PORK LOIN ROAST LB. 89c

CREAMETTES SPAGHETTI OR MACARONI 4-lb. box 69c

Frying Chicken Cut up, Thrifty 5-lb. Pack, Per lb. 49c

BACON Lean, Sliced, Rindless LB. 59c

Kellogg's SUGAR FROSTED FLAKES Large 18 oz. 49c

BREAD DOUGH Rhodes Frozen, White or Brown 5 Loaves 69c

Heinz Red KIDNEY BEANS 2 14-oz. tins 49c

LET-TUCE NO. 1 LARGE HEADS 2 Heads 39c

No. 1 Golden Ripe BANANAS 12 LBS. $1

TOILET TISSUE Vogue 6 Rolls ... 59c

DUNCAN HINES CAKE MIXES PLUS BROWNIES 2 Pkgs. 85c

CRISCO SHORTENING 3 Lb. Tin 1.29

CRISCO OIL 128 Oz. 2.99

CREST Super TOOTHPASTE Family Size 1.19

SCOPE Mouthwash, 17-oz. 1.09

HEAD AND SHOULDERS SHAMPOO Family Size 1.29

SECRET LARGE 6 oz. 99c ANTI-PERSPIRANT,

TOMATOES Vine Ripened, Beefsteak 2 LBS. 39c

MONARCH PURE VEGETABLE OIL Lge. 32 oz. Btl. 69c

PET BRAND SKIM MILK POWDER 3 Lb. Box 1.29

LYSOL SPRAY 7-oz. 79c

NABOB FANCY PURE Giant 48-oz. Tin Strawberry Jam 1.39

JAMESON'S TURKISH COFFEE Reg. or Fine LB. 79c

people

Flat-Footed Pensioner at 16

LEEDS, England — Soldier **Andrew Cosgrove** became Britain's youngest army pensioner after doctors at his Yorkshire camp discovered that marching gave him flat feet. Andrew, 16, was awarded $1,000 disability pension. "It was a great disappointment," he said. "I've always wanted to be a soldier and fight in Northern Ireland."

DARTFORD, England — **Leslie Mills**, manager of the Dartford tunnel running under the Thames River between Kent and Essex counties, is puzzled because 4,878,092 cars left Kent through the tunnel last year but only 4,761,321 came the other way.

"Theoretically," he said, "if a driver goes through the tunnel, he will probably return. The bias toward northbound traffic is inexplicable."

NAPLES, Italy — Several of the world's most celebrated tenors sang Tuesday night in homage to **Enrico Caruso** in a performance here commemorating the centenary of the great Neapolitan tenor's birth. He died here in 1921. Singers honoring him included **Vladimir Atlantov**, of the Moscow Bolshoi company, Italians **Mario del Monaco, Luciano Pavarotti** and **Ferruccio Tagliavini** and **Alain Vanzo** of France.

OTTAWA — Industry Trade and Commerce Minister **Alastair Gillespie** will visit London and Brussels for trade talks during the first week in May. He is scheduled to arrive in London May 1. He will return to Ottawa May 5. In London he will be returning the visit British Trade Minister **Peter Walker** made to Ottawa last January after a trip to Washington.

ALREWAS, England — The Alrewas village council is planning to station life-size cardboard policemen on the main street to discourage speeders. "We would change the coups around a bit and occasionally put a real policeman among the fakes," councilman Reginald Stubbs said Tuesday. "The speeding motorist could never be sure."

ROYAL BIRTHDAY: Jordan's King Hussein poses with his twin daughters, Princess Zein (left) and Aicha, on their sixth birthday in Amman, Jordan.

SEATTLE — **Robert Hill**, a 17-year-old afflicted with a rare form of leukemia, will return to his Byfield, Mass., home this week, apparently cured by unusual treatment at University Hospital.

"One thing I've got to make clear," Hill said Tuesday, "is that I'm cured now but it could come back in time. I try not to think about that too much."

Hill was afflicted with leukemia of the bone marrow.

Treatment included a marrow transplant from his identical twin brother **Richard**, massive doses of X-rays, drugs, and a "tumor cell vaccine," said **Dr. Alexander Fefer**, a member of the team that treated Hill.

DORNOCH, Ont. — A 4-year-old boy missing since early Monday, was found late Tuesday and a police spokesman said his only injuries were a few cuts and bruises.

Robert Teddy Johnson of the Toronto suburb of Mississauga disappeared in a swampy area near this community about 20 miles south of Owen Sound. More than 40 police and 200 volunteers had joined in the search for the boy, who was reported missing after he and his dog left for a walk from his parents' cottage. The dog later returned home.

MONTREAL — There no longer is a typical dope smoker, and marijuana and hashish users are as likely to be middle-aged professionals as not, a member of the Le Dain commission on the non-medical use of drugs said Tuesday. **Professor Ian Campbell** told a Montreal service club the commission expects to make public its final report within a few weeks.

MLA'S LANGUAGE FOUL

WINNIPEG (CP) — A government backbencher was threatened with expulsion from the Manitoba legislature Tuesday night for using strong language.

Tom Barrow (NDP-Flin Flon) was required to withdraw and apologize three times during his 30-minute speech. Finally he was ordered by committee chairman William Jenkins (NDP-Logan) to discontinue his speech and sit down.

Barrow, during debate on the labor department's estimates, first called James Bilton (PC-Swan River) a "windbag."

After withdrawing the remark and being heckled from the opposition benches, he shouted across the floor at Bilton:

"Say something, you fat-faced bastard."

At this stage some opposition members called for the Flin Flon member to be ejected from the chamber. Joe Borowski (Ind.-Thompson) said he had gone "beyond the bounds of all decency."

GRANT'S QUALITY MEATS
Bill Johnston, Proprietor
1022 COOK STREET 386-7483
Thursday, Friday, Saturday
BACON Sliced Side, Home Cured ..... lb. 89¢
SLICED SAUSAGE Scottish Style lb. 49¢
GRADE 'A' RED BRAND SPECIALS
CROSS RIB ROAST ..... lb 1.29
BLADE ROAST Blade Bone Removed . lb. 1.19
RIB STEAKS ..... lb. 1.19
GROUND SHOULDER .. lb. 85¢

3 FOR $1.00

Sale
MAMABURGERS
Regular Price for 3 – $1.77
★ THURS. ★ FRI. ★ SAT.
APRIL 26-27-28
AT ALL VANCOUVER ISLAND A & W's
A&W
NO PHONE ORDERS PLEASE

FIELDS
The Canadian Family Store
Downtown at 1420 Douglas, Esquimalt Plaza, Colwood Plaza
DOLLAR DAYS
WHILE QUANTITIES LAST

MEN'S T-SHIRTS by famous Canadian maker. Short sleeves, white cotton. Slight subs. S.M.L. XL. If firsts reg. $2 ... $1
MEN'S NOVELTY T-SHIRTS. His n' hers long sleeve styling. Cotton in ass't colours. S.M.L. ... $1
CHILD'S AND MISSES' DRESS SHOES. Tie or slip-on. Brown, black, black wet-look. Sizes 8½-3 ... $1
LADIES' QUEEN SIZE PANTY HOSE. First quality, top make. Reinforced toe and gusset. Wide range of shades. XL and XXL. Reg. 99c. 2 for ... $1 (limit 6 pair to customer)
JR. BOYS' VESTS AND BRIEFS. Sturdy cotton or Fortrel/cotton, elastic waist. White, sizes 4 to 6x. Reg. 59c to 89c. 2 for ... $1
BOYS' T-SHIRTS. Short sleeved, white cotton or assorted colours. Sizes S.M.L. Reg. 79c and 89c. 2 for ... $1
MEN'S DRESS SOCKS. Multi-ply stretch nylon. Assorted colours. Sizes 10 to 12. Reg. 79c ... 2 for $1
LADIES' ONE - SIZE PANTY HOSE AND KNEE HI's. Beige, spice, taupe. Knee Hi's in seamless, dress sheer weight, navy, brown also. Reg. 59c. 3 for ... $1 (limit 6 pr. to customer)
GIRLS' ONE-SIZE PANTY HOSE. 60 to 100 lbs. in Spring fashion shades. Reg. 59c ... 3 for $1
BOYS' DRESS SOCKS. Wool/nylon or cotton/nylon blend. Assorted colours. Sizes 6 to 8, 8½ to 10½. ... 3 for $1
LADIES' BRIEFS Nylon tricot, lace and rib knit. Elastic leg. Good color selection. S.M.L. Reg. 39c ... 4 for $1
GIRLS' UNDERBRIEFS White thermal cotton in sizes 4 to 7. Reg. 49c. 4 for ... $1
LADIES' SHORTS. Nylon pull-on style. Perky Spring colors, some cuffed legs or novelty pocket trim. Machine washable. Sizes S & L ... $2
JR. GIRLS' & BOYS' FLARE PANTS Choice of colors, styles and fabrics including nylons, cords, stretch denim. Sizes 4 to 6x. Reg. 2.98 & 3.98 ... $2
BOYS' PYJAMAS. Polo style of machine washable cotton. Assorted colors. 8 to 16. Reg. 2.98 ... $2
PILLOW SLIPS. Machine washable white cotton. 120 thread count. 20" x 26" ... $1
PLACE MATS. Woven straw or foam backed plastic in good selection of colors ... 2 for $1
COTTON TEA TOWELS. 16" x 28" Assorted stripes and checks ... 3 for $1

BOYS' SPORT SHORTS. Cotton denim with patch pockets. Navy, brown, wine. Sizes 8 to 16 ... $2
BOYS' SQUALL JACKETS. Nylon in bright Spring colors. Zip front. Sizes 8 to 16 Reg. 2.99 ... $2
LADIES' SHORT SETS. Striped, short sleeve top, plain shorts have fake cuff. Choice of colors in machine washable nylon. Sizes S.M.L. Reg. 3.98 ... $3
LADIES' PANT TOPS Polyester and Acetate. Prints, plains, sleeveless or long sleeves, assorted necks, tie belts, some vests. Sizes 10 to 18. Reg. 5.98 to 7.98 ... $3
GIRLS' FLARE PANTS. Choose from stretch denim, cords, blue denim blends and more. Zip fly or pull-on in choice of styles and colors. Sizes 7 to 14. Reg. 3.99 to 5.98 ... $3
GIRLS' BODY SUITS. Smart sleeveless or short sleeve styles of 100% Orlon. Snap crotch, plains and stripes. Canadian made. Sizes 8 to 14. Reg. 3.99 ... $3
BOYS' PULLOVERS. Machine washable acrylic. Short sleeves, zip, crew or button neck. Ass't. colors. S.M.L. ... $3
BOYS' CASUAL PANTS. Brushed cotton denim flares. Jean style, zip fly. Wine, purple, navy, blue, beige. 8 to 16. Reg. 4.99 ... $3
MEN'S PANTS by G.W.G. Discontinued lines in jean and casual styles. Solids, stripes, patterns. Assorted fabrics. Sizes 28 to 32 ... $3
MEN'S SQUALL JACKETS. Water repellent nylon taffeta. Zip front, large pocket. Choice of colors. Sizes S.M.L.XL. Reg. 3.98 to 5.98 ... $3
MEN'S SPORT SHORTS. Brushed cotton denim, jean style. Navy, blue in sizes 30 to 36 ... $3

½ PRICE SALE CONTINUES
Infants — Kiddies
Girls — Ladies
SUMMER SPORTSWEAR
½ PRICE!

TEENS' BRA & BIKINI SETS. One size fits all. 100% stretch nylon in assorted pastel prints. Reg. 1.98 ... 2 for $3
LADIES' NYLON T-SHIRTS. Stripes and plains. Sleeveless styles, assorted necklines. Sizes S.M.L. Reg. 1.98 ... 2 for $3
TEENS' & LADIES' BRAS. Lace trimmed, light-weight fibre fill, lycra back. White in three styles. Sizes 30 to 34AA, 30 to 36A, 32 to 38B, 34 to 36C. Reg. 1.98 ... 2 for $3
LADIES' SANDALS. Casual footwear including cork soles. Sizes 5 to 10. 2 for $3
LADIES' SHORT SETS. Polyester and nylon. Striped, short sleeve or sleeveless tops, solid tone shorts. Ass't colors. Sizes 8 to 16 ... $4
INFANTS 2-PCE. SETS. Jumpsuit and squall jacket. Washable nylon in choice of colors. To 24 months. Reg. 4.99 ... $4
MEN'S PYJAMAS. Permanent press, full cut cotton. Selection of solid shades. Sizes 36 to 44. Reg. 4.99 ... $4
LADIES' PANTS. Nylon or polyester pull-on style. Cable or rib stitch. Some cords and brushed jeans. Whites and pastels. Sizes 10 to 20 ... $5
LADIES' JACKETS. Permanent press polyester/cotton. Belted safari style, 4 pockets. Navy, beige. Sizes 10 to 18. Reg. 8.98 ... $5
LADIES' BODY SUITS. Plaquet collar front, long sleeves. Nylon in fresh Spring shades. Sizes S.M.L. 2 for ... $5
LADIES' PANT SUITS. 2 and 3-pce. polyester knits. Selection of styles and colors. 10 to 18 ... $7
GIRLS' SUEDINE JACKETS. Contrast stitch trim, snap closure. Brown. Sizes 8 to 14 Reg. 8.98 ... $7
BOYS' CASUAL JACKETS. Suedine or crushed vinyl, jean style. Brown, black. Sizes 8 to 16. Reg. 10.98 ... $8
MEN'S CASUAL JACKETS. Jean style in crushed vinyl or suedine. Brown, black. S.M.L.XL. Reg. 12.98 ... $9
MEN'S DRESS SHIRTS. Texturized Polyester. Long sleeves, 2-button cuff. New Spring shades. In sizes 14 to 16½. Reg. 7.98 ... 3 for $10
SURPRISE BLANKETS. Satin bound. Good color selection. 72" x 90" ... $4
BATH RUG. Machine washable, high pile Orlon. 10 decorator shades. Reg. 6.99 ... $5

SALE: THURSDAY, FRIDAY, SATURDAY . . . USE YOUR CHARGEX

LOOKS LIKE A CASE FOR KEYSTONE COPS

HOLLYWOOD (UPI) — The candidate who tried out for a role as an x-rated robber at a credit union for actors didn't get the part — or any money — but his exit showed a talent for slapstick.

Shortly after noon, a man with a pistol entered the offices of the American Federation of Television and Radio Artists Credit Union and told two customers and five employees to take off their clothes because "I'm going to rob you."

As the seven began stripping, the bandit opened a hall door and leaned out, to check if passerbys could see what was going on.

One of the women customers gave him a push and when he stumbled through the door, she locked it behind him.

The bandit looked puzzled and then exited, stage right.

Trail Cuts Firefighters

TRAIL (CP) — The number of firemen here will be cut to 12 from 16 starting June 1 as an economy measure. Fire Chief Warren Banks says the use of volunteer firmen and a 24-hour answering service will ensure the department's efficiency. However, Fred Neagle, president of Local 941 of the International Association of Fire Fighters, says the cuts are false economy.

The Buffalo Roam...Far Away and Gone

WHITEHORSE, Y.T. (CP) — The Yukon territorial game branch is searching for the unknown home where the buffalo roam because its entire herd has been missing for two years.

In any other area, losing a whole herd of bison might be a difficult accomplishment. But the Yukon consists of 207,000 square miles of largely uninhabited mountain wilderness, river valleys and tundra.

And somewhere out there, in the Nisling River country near Aish'hik Lake west of this territorial capital, there may be a herd of the large beasts meandering about, munching up the mountain meadow greenery by the ton.

"We don't know where they are, or even if they are," said game director J. B. Fitzgerald. "We think there must be some left out there somewhere, but we don't know how many and nobody has seen the herd for two summers."

Fitzgerald said his branch hopes to launch a comprehensive wildlife survey in the Yukon this spring, summer and fall, and one of the primary objectives will be to locate the lost buffalo.

ARRIVED IN 1951

The Yukon got into the buffalo business in September, 1951, when six of the animals arrived in the territory, compliments of the state of Alaska, the Canadian Wildlife Service and the Fish and Game Association.

They were hauled by truck from the Big Delta area of Alaska, where a substantial herd still roams the wilderness. This herd, in turn, is believed descended from those that roamed the Canadian West and now inhabit the northern reaches of Alberta and Saskatchewan.

Although the buffalo is indigenous to the plains areas of the North American continent, wildlife biologists have discovered that the animal readily adapts to northern wilderness, despite the long winters and heavy snowfall.

The Yukon's one and only buffalo herd was released at the Braeburn experimental station after a 72-hour trip — and they lit out for the hills immediately.

"It was a fine sight to see these bison gallop through the gates to freedom in their new environment," wrote one Yukon government official who witnessed the spectacle of hooves thundering into the sunset.

"I cannot help but believe they will survive in the new conditions as we have plenty of food and pastureland throughout the area in which we hope they will live and prosper."

HEADED FOR WILDS

The buffalo didn't stick around to find out. At that time the herd consisted of two bulls and four cows and their immediate objective seemed to be to put as much distance as possible between themselves and the trucks that brought them to Braeburn.

There have been intermittent sightings of the herd in the intervening years as the buffalo shuffled from one mountain pass to the next, leaving only a tell-tale trail of blackflies and buffalo chips.

In 1955 the herd consisted of a bull, three cows, a yearling, a calf and a young bull. By 1960 it had grown to eight or nine animals, and two summers ago — the last reported sighting — the herd numbered 11 animals.

In the Yukon, the buffalo have two natural enemies — drunks and wolves

"They never multiplied to any extent," said Fitzgerald. "The wolves appear to have downed many of the young calves."

HUNTERS FINED

The buffalo is a protected species in the Yukon, meaning that big game hunters who down one are subject to severe fines under territorial hunting ordinances.

But one of the original bulls was downed by a drunk near Haines Junction a few years ago.

"This particular bull had gotten a little tame and started hanging around our experimental station," said Fitzgerald.

"Well, one night a guy came out of a car and saw this buffalo standing on the road. He thought it was a grizzly bear — how you can mistake a buffalo for a bear I don't know.

"Anyway, he got his rifle and shot it. He got his day in court."

And the territorial game branch got the buffalo head. It's stuffed and mounted, adorning the wall of the Whitehorse office.

But nobody has got the herd. Fitzgerald swept his hand over a map of the Aishihik Lake area and muttered almost inaudibly: "Could be anywhere, anywhere out there."

If the game branch does manage to locate the herd, it's got a big treat in store for the remaining bulls. There are plans to add some fresh cows to the herd.

First of all, the branch has got to find it. That will probably be done by aerial reconnaisance — provided the skies are not cloudy all day.

BAD FOOD

LONDON (CP) — Overweight individuals should cook themselves thoroughly unappetizing meals as an antidote to their gluttony, says Prof. Stanley Schachter of Columbia University. Schachter told a medical convention that research shows overweight persons have "no sense of hunger." They eat whatever appeals to them, whenever they like. "The answer is a deliberate introduction of unappealing food into their diets," Schachter said.

FOLLOW THIS VICTORIA ENTERTAINMENT GUIDE

BUTCHART GARDENS. NOW BURSTING INTO BLOOM AS THEY PRESENT "SPRINGTIME '73". For this special event, planning started almost a year ago . . . skilled and dedicated gardeners, working together, pooled their knowledge and ideas. Aided by an exceptional growing season, SPRINGTIME '73 has turned out to be one of the highlights in the history of these famous gardens. To add to your pleasure, go via the scenic route—Highway 17 onto Keating Crossroad to the Gardens, return via 17A. Visit the Dominion Observatory as you pass (it's free). Spotted with dogwoods, the Countryside is simply grand! Gardens open every day 9 a.m. to 7 p.m. Continuous coffee bar service. For further details phone 652-2222.

FABLE COTTAGE—Open daily from 9:30 a.m. Enjoy the lighthearted antics of Canada's finest ANIMATED ADVENTURE, as you approach FABLE COTTAGE. See this architectural masterpiece created by a handicraft genius. 5187 Cordova Bay Road (Scenic Marine Drive) or via Hwy. 17 (Enquire about bus connections). A camera is a MUST!

THE OLD FORGE—Dancing six nights a week to the fabulous sounds of the Brothers Forbes in one of Canada's largest and most luxurious night clubs. Excellent late evening menu. No tables reserved after 9:00 p.m. Fridays or Saturdays, Strathcona Hotel, 919 Douglas St. 383-7137.

CLASSIC CAR MUSEUM AND GIFT SHOP, 813 Douglas St. (behind the Empress), 9 a.m. to 6 p.m.

UNDERSEA GARDENS—World's most beautiful garden at the bottom of the sea. 9 a.m. to 10 p.m., Inner Harbor.

SEALAND At Oak Bay Marina. Continuous Killer Whale, Sea Lion, Seal Shows — 10 a.m. - 5 p.m. Daily.

THE PERSIAN ROOM CENTURY INN—Take a break this noon hour to enjoy Luncheon in the Exotic Persian Room. Choose from 30 Omelette Specialties as well as favorite lunch suggestions. All prepared by the Master Chef of the Century.

OTHER WORLDS AND OTHER TIMES COME ALIVE at the Royal London Wax Museum, where you see "Royalty", biblical characters, fairytale creatures — the famous and the infamous. Across from the Parliament Buildings, every day 9 a.m. to 10 p.m. All the family has a front row ticket. 388-4461.

Don't dilly dally, dial 385-6787 and highlight your evening's entertainment at the WIG & DICKIE CABARET in the Wilson Motor Inn, 850 Blanshard St. Starting at 8:30 p.m. Tuesday thru Saturday with George McDowall and the Lads of Pig and Whistle fame.

ROLLER SKATE WED.
THE BIG E
7:30 to 10 p.m.
*N.B. No Roller Skating Friday and Saturday this week due to Island Equipment Owners Show.
ESQUIMALT SPORTS CENTRE

PIZZA
Gondola PIZZA
DINING LOUNGE
1015 Fort St.
Fast ... Delivery
385-1448

Boogie to "Blues Union"
at THE BROWN JUG CABARET
1318 BROAD
Above the Old British Fish & Chip Shop
Cover Charge $1.00

IT'S OPEN HOUSE
...as we celebrate 60 years of teaching the world to dance.
Live! Stop watching all the fun. Start joining in! Learn to "touch" dance. Hold your partner again. It's a beautifully "moving" experience.
We've got a great year planned for you: parties, dance competitions, niteclub outings—a social whirl to make—and keep—your life more exciting.
• Be with people!
• Gain self-confidence!
• Escape from tension and boredom!
Start it all happening now . . . at our 60th anniversary Open House. Discover a new fun world that you'll want to be part of!
Arthur Murray 60th
SPECIAL OFFER
A $50 Dance Course now for only $10. Limited offer to new adults only.
Food, Fun, Friends. Join us!
Arthur Murray
715 Yates St.
385-1476
© 1972 Arthur Murray, Inc.

SHERWOOD PARK MOTOR HOTEL
THE SHERWOOD ROOM
THE OPUS III
Featuring Jim Furmston at the Steinway
"DINNER DANCE"
Thursday, Friday, Saturday
DON'T FORGET . . .
★ BARON of BEEF
★ STUFFED CREPES
Served Monday through Friday AT NOON
In the Sherwood Room
SHERWOOD PARK MOTOR HOTEL
123 Gorge Rd. E. Res. 386-1422
Ample Covered Parking

du Maurier Pops
1st Time in Victoria
SUNDAY, APRIL 29, 8 P.M.
MEMORIAL ARENA
Tickets $2.50, $3.25, $4.00
748 Johnson St. 385-6515

Laszlo Gati will lead the largest orchestra in Victoria's history. Over 300 musicians plus Steven Staryk, Canada's violin virtuoso.
in an evening of FAMILY FUN AN ENTERTAINMENT SPECTACLE

Courtenay's Co-Val Choristers
Present
THE SOUND OF MUSIC
FRIDAY, APRIL 27
8:00 P.M.
McPHERSON PLAYHOUSE
Reserved tickets at Box Office, 386-6121.

Bacchanalia Cabaret
Open 'til 2 a.m. Tues. - Sat.
388-6684, 905 Esquimalt Rd. (Kitty corner from Maverick Market)
"THIS WEEK"—Tues., Wed., Thurs. ONLY
"CARLY DELAHUNT"
As a feature go-go dancer, to the music of "HOME-COOKIN"

VICTORIA HOBBY SHOW
STARTS TOMORROW FOR 4 DAYS
Thurs., Fri., Sat., Sun., April 26, 27, 28, 29
VICTORIA CURLING RINK
1952 QUADRA STREET FREE PARKING
Adults $1.00, Students and O.A.P. 50c, Children 25c
Thurs., Fri., Sat., 11 a.m. to 11 p.m.
Sunday, 11 a.m. to 6 p.m.
● Stamps ● Coins
● Short Wave Radio
● Sculpture ● Astronomy
● Archaeology ● Weaving
● Photography
● Model Railroad
● Bottles ● Lapidary
And Many, Many More
COME AND SEE HOBBIES IN ACTION
Sponsored by Victoria Lapidary and Mineral Society

The further adventures of Hermie, Oscy and Benjy.

in CLASS OF '44'
ODEON 1
780 YATES STREET
383-0513
Starring Gary Grimes, Jerry Houser
Mature Entertainment
DOORS 6:30 — Shows 7:10 - 9:10

Starring Sarah Miles Jon Finch Richard Chamberlain John Mills Laurence Olivier
Robert Bolt's LADY CAROLINE LAMB
ODEON 2
780 YATES STREET
383-0513
LAST 2 DAYS
Doors 12:50 — Shows 1:00, 3:00, 5:00, 7:10, 9:10

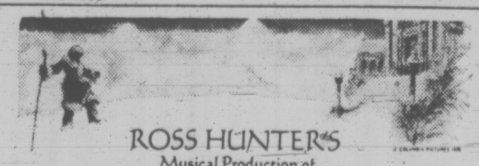
ROSS HUNTER'S Musical Production of
LOST HORIZON
Haida
808 YATES
382-4278
EVENINGS AT 7:00, 9:30
MATINEES: Wed., Sat., Sun. 2:15
Adults $2.50
Children and Golden Age $1.00

An Exquisite Swedish Film
Judith Crist New York
The Emigrants
MAX VON SYDOW — LIV ULLMANN
COUNTING HOUSE CINEMA 1
Broad at Broughton
383-3434
Fri. & Sat Only at 7:00 - 9:30
3rd WEEK IN VICTORIA
General — Warning: Occasional use of coarse language.
—B.C. Director
Sunday thru Thursday One Complete Show 8:00

VINCENT PRICE
DIANA RIGG
Mature Entertainment
Warning—This may be disturbing to children.
3RD WK. IN VICTORIA
COUNTING HOUSE CINEMA 2
Broad at Broughton
383-7334
LAST 2 DAYS!
"THEATRE OF BLOOD"
Shows 7:30 - 9:30

MING'S KITCHEN
CHINESE FOOD DELIVERY
384-4323
809 YATES STREET

GEM Theatre Sidney
Cromwell
RICHARD HARRIS
ALEC GUINNESS
Tonight at 7:45 p.m.

WINNER OF 8 ACADEMY AWARDS
BEST ACTRESS LIZA MINNELLI
BEST SUPPORTING ACTOR JOEL GREY
BEST DIRECTOR BOB FOSSE
BEST CINEMATOGRAPHY
BEST FILM EDITING - BEST SOUND
BEST MUSICAL SCORE
BEST ART DIRECTION
Cabaret
feature nitely 7&9
fox cinema
quadra at hillside 382—3370
mature
7th Sensational Week

OUR SPECIAL EASTER TREAT
Winner of 3 Academy Awards!
RICHARD HARRIS
VANESSA REDGRAVE
FRANCO NERO
General Entertainment

CAMELOT
EVENINGS ONLY
One Show Nightly at 8:00 p.m.
Doors Open 7:30
OAK BAY
2184 OAK BAY AVE
598-2213
Adults $1.75
Students $1.50
Golden Age $1.00
Children 75c

MOVIE GUIDE
DOORS DAILY 1:00 P.M. THROUGHOUT ALL EASTER WEEK
WALT DISNEY Productions' The WORLD'S GREATEST ATHLETE
CHILDREN 75c
General Entertainment
CORONET
836 YATES ST.—383-6474
Feature at 1:30 - 3:30 - 5:25 - 7:25 - 9:25
Last Comp. Show 9:00 p.m.
Golden Age $1.00 Anytime

WINNER OF 2 ACADEMY AWARDS
HELL UPSIDE DOWN
THE POSEIDON ADVENTURE
Color
General Entertainment
"WARNING—Some swearing." — R. W. McDonald B.C. Director
ROYAL
805 BROUGHTON—383-9711
Daily 1:10, 3:00, 5:00, 7:00, 9:05.
Last Complete Show 9 p.m.
Golden Age $1.00; Children 75c.

PAUL NEWMAN in The LIFE and TIMES of JUDGE ROY BEAN
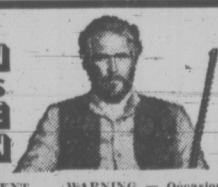
LAST TWO DAYS
MATURE ENTERTAINMENT
WARNING — Occasional coarse language. — R. W. McDonald, B.C. Dir.
CAPITOL
805 YATES—384-6811
Wed. at 1:30, 4:00, 6:35, 9:10
Thurs. at 6:35, 9:10

A MOTION PICTURE THAT CELEBRATES THE TIMELESS JOY OF ORIGINAL INNOCENCE.
PARAMOUNT PICTURES presents A FILM BY Franco Zeffirelli
HIS FIRST FILM SINCE "ROMEO & JULIET"
"Brother Sun Sister Moon"
A PARAMOUNT PICTURE
TECHNICOLOR® PANAVISION®
General Entertainment
CAPITOL
805 YATES—384-6811
NEXT ATTRACTION

NOW SHOWING!
"UNFLINCHING, TOUGH AND DANGEROUS!"
—RICHARD CUSKELLY, L.A. Herald-Examiner
COLUMBIA PICTURES Presents
GEORGE C. SCOTT
STACY KEACH
A ROBERT CHARTOFF-IRWIN WINKLER PRODUCTION
THE NEW CENTURIONS
Mature Entertainment.
Warning: Some violence and coarse language.
R. W. McDonald, B.C. Director

COLUMBIA PICTURES Presents
"DIRTY LITTLE BILLY"
starring
MICHAEL J. POLLARD
A JACK L. WARNER and WRG/DRAGOTI, INC. Production
Mature Entertainment. Warning—Violence and Coarse Language.
R. W. McDonald, B.C. Director
TILLICUM Drive-In
BURNSIDE AT TILLICUM—382-7531
Gates 7:30
Show 8:00

B.C.

MARMADUKE

"Obviously, nobody scared HIM out of a year's growth!"

THE FAMILY CIRCUS

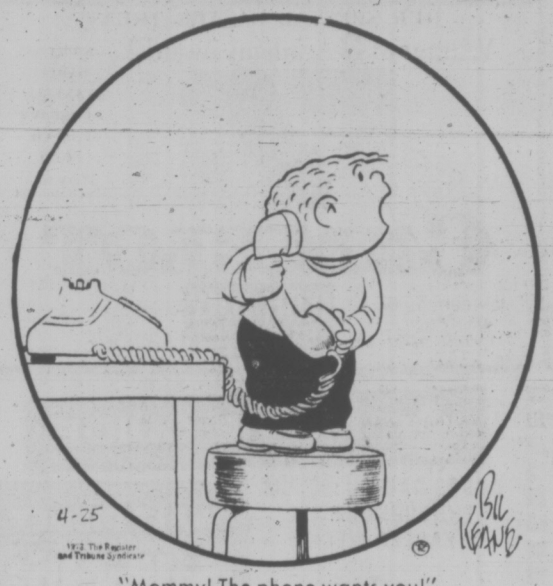

"Mommy! The phone wants you!"

GARDENING
hilda beastall

Some Dos and Don'ts For the End of April

A hodge-podge of reminders for gardeners before the end of a remarkably dry April.

A reminder that hardy carnations and pinks outdoors may need a bit of cleaning up if they are to flower well in June. Cut off tall stems; the rosette or tuft of grey leaves at the base will produce flower stems this summer.

If you have wood ashes, use them around these plants, with a good watering, the ashes act as a tonic.

If you have soot from an oil-free chimney, you can use it in two ways. One, as fertilizer for onions, shallots, leeks and garlic; two, as a topsoil ingredient to warm the soil alongside vegetable seed rows.

This may sound queer, but dark soil absorbs sun warmth and retains it longer than a light colored soil. Thus, seeds germinate in less time in dark soil than in light.

Soot from an outdoor wood-burning fireplace should be saved for this purpose, or from a coal furnace if one still exists.

A reminder that watering may be necessary for shrubs growing near house or other walls, or concrete steps and patios.

★ ★ ★

There was one good rainfall during this month, but the dry soil soon absorbed it and is asking for more. The beautiful rhododendrons will only fulfill their bud potential during May and June if they have sufficient moisture at their roots, now.

A reminder about taking seed pods from the stems where daffodils have flowered. Only by so doing will the bulbs have a chance to build up top quality flowers within them for next spring's display.

While you remember it, put down some bulb fertilizer. Water it in: the bulbs probably need a good soaking to maintain their leaves in working condition for another month.

A reminder about sowing the useful herbs and salad vegetables you promised — in a sundeck or apartment planter, or in a convenient sunny plot near the house door.

A reminder that the last of the six-week series of talks on "Growing Good Food" is coming up tomorrow night (Thursday, April 26) from 7:30 to 9 p.m. at the YM-YW, 880 Courtney Street. Jack Dickman will discuss the storing, freezing and cooking of the vegetables and fruits produced during the growing season. Also when to harvest those hardy enough to be left growing in winter.

And finally, a reminder about the local Rock and Alpine Garden Society show in Memorial Hall behind Christ Church Cathedral. I told you of all its wonderful possibilities in an earlier column.

The show opens on Friday April 27 at 2 p.m., closing at 10 p.m., and reopening Saturday, April 28 at 9:30, remaining open all day until 9:30 p.m.

CRYPTIC CROSSWORD

ANSWER TO TUESDAY'S PUZZLE

ACROSS:

6 Care for
7 Rhyme
9 Hinge
10 Sharpen
12 Betting slip
14 Machine shop
18 Stirred
19 Major
21 Droll
22 Colours

DOWN:

1 Patio
2 League
3 Top
4 Shares
5 Amnesia
8 Chinese
11 Stunned
13 Mastery
15 Hurdle
16 Orator
17 Copra
20 Tow

CLUES

ACROSS

1 Just one fish? (4)
3 Supporter has backing of fifty further down (8)
9 Gladdens the heart — no need to climb stairs with them! (7)
10 The glib answer contains a lot of upturned rubbish (5)
11 What conductor and captured culprit must do (4, 3, 5)
13 3 did so with girl in the finish (6)
15 Someone who yearns for extra inches? (6)
17 Encourage wealth with good spirits (12)
20 Well, I'm bothered! Here's where to find oblivion! (5)
21 How poet writes backwards? (7)
22 What's left from air duels . . . (8)
23 . . . subsequently found in an extraordinary situation (4)

DOWN

1 Walked slowly and re-arranged the pack (8)
2 I call round for spring bloomer (5)
4 Some cruel boys terrify the shellfish (6)
5 For which there is pleasure but no payment? (6, 2, 4)
6 Eager to be testate (7)
7 Angler's dance (4)
8 Where "needle time" comes from, unofficially? (3, 3, 6)
12 Outlook for reformed first of ten coppers before they start . . . (8)
14 . . . to get ideas . . . (7)
16 . . . about fair Cape Town starting here (6)
18 Strange Eastern lake in the West (5)
19 Curtailed publisher's puff is not too clear (4)

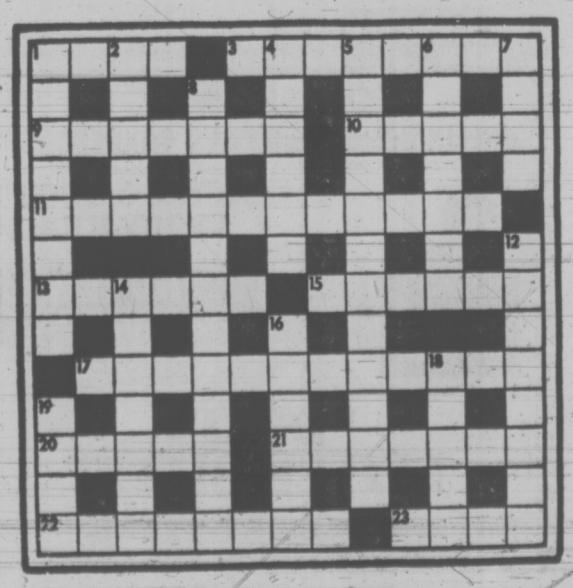

SOLUTIONS THURSDAY

The Bridge Expert

By FRED KARPIN

In today's deal, which came up in a recent rubber-bridge game, we have an example of top-notch declarer's play. Sitting South was one of our nation's top-ranking players, Michael Cappelletti, of Alexandria, Va. Both sides vulnerable. North deals.

NORTH
♠ Q 10 7 2
♡ K 5
◇ A 6 3
♣ Q 10 8 3

WEST
♠ A 8
♡ Q 6 4 3 2
◇ K 9 8 4 2
♣ 5

EAST
♠ 5
♡ J 10 9 7
◇ J 10 7
♣ A J 7 6 4

SOUTH
♠ K J 9 6 4 3
♡ A 8
◇ Q 5
♣ K 9 2

The bidding:

North	East	South	West
Pass	Pass	1 ♠	Pass
3 ♠	Pass	4 ♠	Pass
Pass	Pass		

Opening lead: Five of ♣.

On West's opening lead of the club five, East put up the ace. South made a good play when he falsecarded by dropping the nine-spot. As east viewed it, if South were making a normal play, then West's five couldn't be a singleton. since the deuce was not in evidence. So East assumed that West had started with the doubleton 5-2.

To trick two, East returned the jack of diamonds, which was covered by South's queen and West's king. The king of diamonds was permitted to win the trick. To trick three, West led a low diamond, dummy's ace winning.

The play was now routine. A trump was led and South's jack was taken by West's ace. Another diamond lead was then made, and ruffed by South. After picking up West's remaining trump, declarer claimed his contract.

If declarer had played the two of clubs on the opening lead, East, by observation, would have recognized that West could have no club lower than the five. And, hence, the five might be a singleton (although East might well have led the five from a tripleton K-9-5 combination). If East now returned a club, West would ruff. Actually, declarer would still make his contract, for if West next led a low diamond, declarer would let it ride around to his queen. And if West made any other lead, in time declarer would discard his losing diamond on dummy's club queen.

Be that as it may, the key play came when, at trick two, declarer did not take West's king of diamonds with dummy's ace. Had he taken it, he would then have led a trump to West's ace. West would now have returned a low diamond to East's ten. If east were gifted with clairvoyance, instead of then leading his remaining diamond, he would have returned a club. As is evident, West would have ruffed this lead, for the setting trick.

FUN WITH FIGURES

By J. A. H. HUNTER

We have 2499 for the game today. Two 9's, one 2, and one 4. Using all four each time, but no other digits at all, you form expressions for consecutive numbers from 1 up.

Any arithmetical signs may be used, but no summation of factorial symbols. Don't forget both types of decimals, powers and roots (no extra digits). For example 94−9+2 is a solution for 87.

The limit without a break in continuity seems to be 110. I shall be glad to check solutions, and will send hints to help in future games if requested.

Yesterday's answer: TRAP was 1537.

FAIRWAY TO PEACE

WINCHESTER, England (CP) — Extract from a Hampshire staff magazine: "Golf is a godsend to the peace-loving married man. Any time he has wife or mother-in-law trouble he's always got his club at hand."

PEANUTS

BROOM-HILDA

WIZARD OF ID

APARTMENT 3-G

MISS PEACH

EB AND FLO

POLLY

NANCY

MUTT AND JEFF

MARK TRAIL

386-2121

CLASSIFIED ADVERTISING

Vancouver Island's Largest Shopping Centre in Print

386-2121

BOX REPLIES

All replies to private box numbers available from 8:00 a.m. to 6:00 p.m. Monday to Friday inclusive.

Victoria Press Box numbers available on request. Charge $2.00

Classified Counter. 8:00

OFFICE HOURS

a.m. to 6:00 p.m. Business Office, 8:30 a.m. to 5:00 p.m. Monday to Friday inclusive.

• • •

OFFICE CLOSED SATURDAY

• • •

TELEPHONE HOURS

8:00 a.m. to 8:00 p.m. Monday to Saturday inclusive.

• • •

CLASSIFIED COPY DEADLINES

Regular classified advertisements may be placed at the counter, 8 a.m. to 5:00 p.m. on the day prior to publication, Monday to Friday inclusive. By telephone, 8:00 a.m. to 5:00 p.m., Monday to Saturday inclusive.

All classified semi-display copy must be in the possession of Victoria Press Ltd., 2621 Douglas Street by 12 noon, on the day prior to publication with the exception of that copy for Sunday Colonist must be in by 12 noon Friday

FULL COVERAGE CLASSIFIED RATES

REGULAR CLASSIFIED LOCAL RATE

One day, 9c per word per day. Three consecutive days, 8c per word per day.

Six consecutive days 7c per word per day.

1 6-pt. heading or white space allowed to be charged at 5 words. Minimum advertisement 10 words and $1.00.

Each initial, sign, group or figures and abbreviation counts as one word

SEMI-DISPLAY LOCAL RATE

Ads requiring a style other than that mentioned above will be charged by the measured agate line (14 agate lines equal 1 inch). One day, 42c per line, $5.88 inch. Three consecutive days, 37c per line, $5.18 inch.

Six consecutive days, 32c per line, $4.48 inch.

NATIONAL RATE AND OUT-OF-PROVINCE RATE

Regular classified, 10c per word per day.

Semi-display, 46c per line per day, plus 10% if both type sizes are used.

Birth Notices, $2.50 per insertion for standard message of 30 words or less. 8c each additional word or initial.

In Memoriam notices, Cards of Thanks, Death and Funeral Notices, 35c per line per day. Three consecutive days 90c.

Births, Deaths, in Memoriam Notices, Cards of Thanks, Personals not accepted by telephone. Single paper rates on request.

SUBSCRIPTION RATES

Wherever carrier service is maintained, $3.00 per month.

By mail—

Canada, $5.50 per month, $10.00 per 3 months; $39.00 per year.

United States, $4.00 per month.

Saturday Only—

Canada, 25c per copy, $13.00 per year

United States, 30c per copy, $15.60 per year.

Commonwealth and Foreign rates upon request.

Mail subscriptions are payable in advance.

Authorized as second class mail. Post Office Department, Ottawa. Member Audit Bureau of Circulations.

TERMS OF PUBLICATION

The Victoria Press Ltd. shall not be liable for non-insertion of any advertisement beyond the amount paid for such advertisement.

In the event of an error occuring the liability of Victoria Press Ltd. shall not exceed the charge for the space actually occupied by the item in question.

All claims on error in publication shall be made within 12 hours thereafter and if not made shall not be considered. No claim will be allowed for more than one incorrect insertion nor for errors not affecting the value of the advertisement.

All estimates of cost are approximate. Advertisers will be charged with space actually used.

All advertising copy will be subject to the approval of the Victoria Press Ltd., who reserve the right in its sole discretion to classify, reject or insert copy furnished.

Advertisements must comply with the British Columbia Human Rights Act which prohibits any advertising that discriminates against any person because of his race, religion, sex, colour, nationality, ancestry or place of origin, or because his age is between 44 and 65 years, unless the condition is justified by a bona fide requirement for the work involved.

While every endeavor will be made to forward replies to box numbers to the advertiser as soon as possible, we accept no liability in respect of loss or damage alleged to arise through either failure or delay in forwarding such replies, however caused, whether by negligence or other wise.

CIRCULATION REPRESENTATIVES

Duncan, Chemainus— P. J. Rogers	746-6181
Lake Cowichan— P. Edwards	749-6771
Nanaimo— A. Lakey	753-2766

United States Representatives MATHEWS SHANNON and CULLEN, INC.

New York, Boston, Chicago, Detroit, Philadelphia, Pittsburgh, Cleveland, Syracuse, Charlotte, Atlanta, Cincinnati

DUNCAN BUREAU

Duncan Financial Centre, 435 Trunk Rd. Office and telephone hours 8:30 a.m. to 5 p.m. Monday to Friday inclusive.

PHONE DUNCAN 746-6181

CLASSIFIED SERVICE FOR DUNCAN COWICHAN RESIDENTS

Classified Ads phoned in to our Duncan office before 3:30 p.m. will appear in the following day's papers 746-6181

NOTICE OF COPYRIGHT

Full, complete and sole copyright in any advertisement produced by Victoria Press Ltd. is vested in and belongs to, Victoria Press Ltd.; provided, however, that copyright IN THAT PART AND THAT PART ONLY of any such advertisement consisting of illustrations, borders, signatures or similar components which is, or are, supplied to Victoria Press Ltd by the advertiser in the form of engravings, matrices, casts etc., and incorporated in said advertisement shall remain in and belongs to the advertiser

1 BIRTHS

GUNN — Born to Mr. and Mrs. W. H. Gunn, 4725 William Head Road, Victoria, B.C., at Royal Jubilee Hospital on April 21st, 1973, a son, 8 pounds, 3 ounces. Many thanks to Dr. R. S. Conn and staff at hospital.

HAMILTON — Born to Mr. and Mrs. R. W. Hamilton, 197 HMC Dockyard, at Royal Jubilee on April 19th, 1973, a lovely daughter.

HERIOTT — Born to Mr. and Mrs. R. G. Heriott (Chum and Charlene), 913 Dale Street, Victoria, at Royal Jubilee Hospital on April 19th, 1973, a daughter, 7 lbs., 7 ozs., Rachel Del; a sister for Dana. (Insured)

SHAW—Born to John and Andree Shaw, at Royal Jubilee, on April 11, 1973, twin sons, Jonathan Richard and Alexander Douglas. Special thanks to Dr. D. G. Roberts, Dr. H. Graham-Marr, Mrs. Owens, and maternity staff.

SIERPINA — Born to Mr. and Mrs. S. Sierpina, 2339 Dunlevy Street, at Royal Jubilee Hospital on April 19th, 1973, a son, Joseph Anthony, 8 pounds, 3 ounces, a brother for Carmen.

VOWLES — Born to Mr. and Mrs. G. M. Vowles, 584 Whiteside Street, at Royal Jubilee Hospital on April 11th, 1973, a son, 7 lbs., 9 ozs., John Oliver Arthur.

WIEBE—Dave and Betty (nee O'Neill) are proud to announce the birth of their son Jakob Tavis, 7 lbs. 11 oz., on April 21st, 1973. Sincere thanks to Dr. A. G. Vey, Dr. Buie and Maternity Staff. (Insured).

CLASSIFICATION INDEX

VITAL STATISTICS

1 Births
8 Card of Thanks
5 Deaths and Funerals
9 In Memoriams
10 Funeral Directors

NOTICES

14 Announcements
16 Catering, Banquets and Reception Rooms
20 Lost and Found
15 Coming Events and Meetings
11 Monumentals
18 Places to Visit
17 Restaurants

EMPLOYMENT

26 Female Help Wanted
21 Male Help Wanted
25 Male or Female Help Wanted
30 Situations Wanted Female
29 Situations Wanted Male
31 Situations Wanted Male or Female
27 Teachers Wanted

BUSINESS SERVICES AND DIRECTORY

36 Business Services and Directory

PERSONAL SERVICES

33 Bands, Musicians and Orchestras
40 Business Personals
43 Dancing
42 Education
41 Music Teachers
39 Personals
32 Trade Schools
38 Travel

MERCHANDISING

83 Aircraft
117 Antiques
78 Bicycles
80 Boats and Marine
65 Building Supplies
93 Cameras, Supplies and Photo Finishing
127 Chicks, Poultry, Hatching Eggs, Supplies
135 Farm Implements
12 Florists
60 Fuel
97 Furniture
120 Garden Supplies
99 Groceries, Meat and Produce
130 Heavy Equipment and Machinery
128 Livestock, Supplies and Events
100 Miscellaneous for Sale
103 Miscellaneous Wanted
109 Miscellaneous to Rent
77 Motorcycles
70 Musical Instruments
125 Pets and Supplies
96 Ranges, Stoves and Furnaces
92 Sporting Goods
115 Swaps
63 Timber
98 TV, Stereo, Radio Sales and Service
112 Wanted to Rent, Miscellaneous

AUTOMOTIVE

164 Auto Body and Painting
162 Auto Repairs, Service and Towing
168 Campers and Trailers
166 Cars and Trucks Wanted
150 Cars for Sale
151 Foreign Import and Sports Cars
169 Mobile Homes and Parks
149 New Car Directory
160 Parts, Accessories
158 Tires
154 Trucks and Buses
156 U-Drive and Auto Washing

ACCOMMODATION

185 Convalescent and Rest Homes
175 Hotels
178 Summer Resorts
181 Tourist Accommodation

RENTAL

201 Apartments to Rent, Furnished
200 Apartments to Rent, Unfurnished
203 Apartments Wanted
206 Duplexes to Rent
207 Duplexes Wanted to Rent
202 Apartment Furniture to Rent
215 Halls, Warehouses, Stores and Offices to Rent
197 Housekeeping Rooms to Rent
199 Housekeeping Rooms Wanted
211 Houses to Rent, Furnished
210 Houses to Rent, Unfurnished
212 Houses Wanted to Rent
190 Room and Board
191 Room and Board Wanted
193 Rooms to Rent
194 Rooms Wanted

FINANCIAL

155 Automobile Financing and Insurance
233 Mortgage Loans and Insurance
234 Mortgages for Sale
230 Personal Loans and Insurance
235 Wanted to Borrow

REAL ESTATE

280 Acreage for sale and Wanted
240 Business Opportunities
241 Business Opportunities Wanted
300 Churches
247 Commercial or Industrial Properties
258 Condominiums and Town houses
253 Country Homes and Properties
270 Exchange Real Estate
290 Farms for Sale and Wanted
263 Garages for Sale, Rent, Wanted
293 Gulf Islands Properties
250 Houses for Sale
265 Houses Wanted to Buy
295 Listings Cancelled
268 Listings Wanted
271 Lots for Sale
294 Mainland and Out-of-Province Properties
273 Property for Sale
274 Property Wanted
244 Revenue Property
245 Revenue Properties Wanted
285 Up-Island Properties
256 Waterfront Properties

PHONE DIRECT 386-2121 TO PLACE YOUR CLASSIFIED AD

5 DEATHS and FUNERALS

BRUSKEY — At the Veterans' Hospital on April 24, 1973, Mr. William Francis Bruskey, aged 89 years, born in Sacramento, California and a pioneer resident here since 1898. He leaves a great-niece, Mrs. Eleanor Brown of Victoria. He served overseas in World War One with the C.E.F.

Funeral service in McCall Bros. FAMILY CHAPEL on Thursday, April 26, at 10:30 a.m. with Padre D. Kendell officiating, followed by cremation.

CRAIG — Dorothy. Peacefully at the residence, 908 Cowichan St., Victoria, B.C., on April 23, 1973, age 68 years. Born in Dundee, Scotland. She is survived by 3 sisters: Rita and Winifred of Victoria, Lynn of Ithaca, New York.

Services will be held on Thursday, April 26, 1973, at 1 p.m. in the Chapel of the Royal Oak Crematorium. Rev. H. Gordon Wolker officiating. Flowers are declined with thanks. Donations may be made to the G. R. Pearkes Clinic. Arrangements through First Memorial Services Ltd.

DICKASON — At the Veterans' Hospital, on April 22, 1973, George James Dickason, of No. 4 - 1029 Pakington Street, aged 85 years; born in England and a resident of Victoria for the past 25 years. Survived by his son, Tony, of Victoria; grandson and granddaughters. Mr. Dickason was a member of the Air Force Officers' Association and R.C.L. No. 7.

Funeral services will be held on Thursday, April 26, 1973, at 1:30 p.m., from HAYWARD'S CHAPEL, 734 Broughton Street, Padre D. Kendell officiating, followed by cremation.

EDGENTON — In Victoria, B.C. on April 23rd, 1973, Mrs. Constance Edgenton, age 85 years. Born in Carnduff, North West Territories and had been a resident of Victoria for the past 37 years, late residence 63 Gorge Road. She leaves her sisters, Mrs. Phyllis Freudiger, Vancouver, B.C., Mrs. M. Minshull, Summerland, B.C. her brother, Phil Heaton, Moose Jaw, Sask., nieces and nephews.

Service will be held in the Sands Mortuary Limited "Memorial Chapel of Chimes" on Thursday April 26th, 1973 at 1:00 p.m. Cremation.

Sands — Victoria

FOX—At the Veterans' Hospital, on April 25, 1973, Mr. Edwin Francis Fox, aged 95 years, of 2747 Prior St., born in Ogbourne, St. George, Wiltshire, England, and resident here for many years. He leaves his son and daughter-in-law, Joseph Henry and Nancy Fox, of Ottawa; 2 grandsons, Laurie and Gregory; nieces and nephews. He served in the R.C.N. and Canadian Army in First World War, was president of Street Railwaymen for 15 years, a past president of Victoria and District Trades and Labor Council, a member of the Rehabilitation Committee for B.C. for 15 years, president of the Superannuated Employees of B.C. Hydro, a 58-year member of the Transit Union and a charter member of Pro Patria Branch, R.C.L.

Funeral service in McCall Bros. FLORAL CHAPEL, Johnson and Vancouver Sts., on Friday, April 27, at 1:15 p.m., with Padre D. Kendell officiating. Interment at Royal Oak Burial Park. (Flowers gratefully declined.)

FROST — In Victoria, on April 24, 1973, Mrs. Isabella B. Frost, aged 89 years. Widow of Sidney Frost, she leaves a sister Annie Anderson in Toronto; four brothers, Fred Grassick of Lauderhill, Fla., John Grassick of Duncan, George and William Grassick in Scotland.

Funeral service in St. Barnabas' Church, Belmont at Begbie, on Wednesday, April 25, at 11:00 a.m. with the Rev. Canon B. T. Page officiating, followed by cremation. (Flowers gratefully declined). McCall Bros. Funeral Directors Ltd. in charge of arrangements.

LAROCHE—At the Victoria General Hospital, on April 24, 1973, Cornelia Shields Laroche, aged 88 years, of 1197 Transit Road; born in Medicine Hat, Alta., and a resident of Victoria for the past 35 years. She leaves her brother, Cornelius Shields, of Larchmount, N.Y., at present in Victoria; 2 nephews, Stanley and Cornelius Burke, of Vancouver, B.C.

Funeral mass will be celebrated from St. Patrick's Church, on Thursday, April 26, at 2:30 p.m. Father M. O'Connell officiating followed by interment in the Royal Oak Burial Park. HAYWARD'S CHAPEL, Directors.

LATREMOUILLE — In Victoria, B.C., on April 23, 1973, Mrs. Helena Laird Latremouille, of 39 San Jose, aged 89 years, born in New Westminster and resident of Victoria for the past 24 years, formerly of Kamloops. She is survived by her loving husband, Joseph, at the residence and several nieces and nephews.

MASS will be celebrated in St. Andrew's Cathedral, Blanshard at View, on Thursday, April 26 at 10:00 a.m. Interment at Hatley Memorial Gardens. McCall Bros. Funeral Directors in charge of arrangements.

MARTIN — In hospital in Victoria, B.C. on April 23rd, 1973, Eric Charles Fitzgerald Martin, aged 67 years, beloved husband of Margaret, 2324 Middowne Road. Besides his wife he leaves his daughter, Mary, his son Michael, one brother Norman C. Martin of Victoria, 2 nephews, Clive Martin of Richmond and Captain John Martin of Trenton, Ont. Born in Winnipeg, Mr. Martin served as Minister of Health with the Social Credit Government in British Columbia from 1952 until his retirement in 1966. He was a member of Victoria Columbia Lodge, A.F. and A.M. the Scottish Rite, Britannia Br. No. 7, R.C.L., and was past president of New Veterans' Br. No. 168 R.C.L., Vancouver.

Funeral services will be held from Christ Church Cathedral on Friday April 27th at 1 p.m. Very Rev. Dean Brian Whitlow officiating followed by interment in the Royal Oak Burial Park. HAYWARD'S CHAPEL, Directors.

NELSON — On April 22 in Campbell River, B.C., Mr. William Nelson of 550 Charles Place, Campbell River, B.C., formerly of Mill Bay, at the age of 75 years. Mr. Nelson was a member of the Malahat Masonic Lodge AF and AM, the Duncan Eastern Star and the Royal Canadian Legion. He was predeceased by his wife in 1969 and is survived by 2 sons, Kenneth of Campbell River, William of Philips Arm, B.C.; 7 grandchildren; 1 sister, Mrs. Jean Foley, in Campbell River, and a brother, George Nelson, in England.

Funeral services for Mr. Nelson will be held on Friday, April 27 at 1:30 p.m. from St. John's Anglican Church, Cobble Hill, with Rev. R. H. Howson officiating. Interment will follow in the church cemetery. Flowers are gratefully declined, friends wishing to, may donate to the Cancer Fund, Box 411, Duncan, B.C.

Hirst Sands—Duncan

STEVENS — On April 23, 1973, after a lengthy illness, Howard Gordon, age 18, of 4150 Tyndall Avenue. He leaves his loving parents, Douglas and Lorna; brothers, Donald, Jack and Paul; sisters, Judy and Gail; maternal grandparents, Mr. and Mrs. D. C. Stuart.

Cremation at Ocean View Crematorium, Burnaby. In lieu of flowers donations to the Canadian Cystic Fibrosis Foundation, Box 2, Victoria, would be appreciated.

WELLS — In Victoria, on Tuesday, April 24, 1973, Mrs. Helena Augusta Wells of 999 Burdett Avenue. Mrs. Wells was born in Collinwood, Ontario and had resided in Regina for many years prior to retiring to Victoria in 1943. Predeceased by her husband Colin, in 1968, she is survived by two daughters, Mrs. J. S. (Helena) Hall, Victoria; Mrs. Dorothy Thompson, Assiniboia, Saskatchewan and four grandchildren.

A private funeral service will be conducted on Thursday, April 26, 1973, at 1:30 p.m., from CHAPLIN'S FUNERAL CHAPEL, with Rev. F. W. Hayes officiating, followed by cremation. Flowers gratefully declined.

8 CARD OF THANKS

We wish to thank relatives, friends and neighbors for flowers, cards and acts of kindness shown us in the loss of a dear Husband, Father and Grandfather, Charles Albert Whittle. A special thank you to the Veteran's Hospital Staff, Reverend W. H. Kerley, Sands Funeral Home and the Pro Patria Legion.

—Mrs. Whittle and Family.

I would like to express my sincere gratitude to Dr. H. J. Heimlich; Dr. V. G. Friesen, heart specialist; Dr. Schoiket, and the nurses at Royal Jubilee Hospital. I want my friends and relatives to know I appreciate every act of kindness, the messages of sympathy. I especially would thank Reverend B. Molloy.—Jack P. Jensen.

We wish to convey our heartfelt thanks for the many messages of sympathy and acts of kindness and donations to the heart fund on their recent bereavement of the passing of Mr. Loran Ferriday. Special thanks to Dr. Pytak and the Langford Ambulance. Mrs. Rica Ferriday and family.

9 IN MEMORIAM

ELLIOTT—In loving memory of my beloved husband, Edgar M. (Ed) Elliott, who passed away April 25, 1972.

Nothing can ever take away
The love a heart holds dear,
Fond memories linger every day,
Remembrance keeps him near.

—Sadly missed by his loving wife Ann.

10 FUNERAL DIRECTORS

SERVING VANCOUVER ISLAND

Sands

WE CARE
Dedicated to service.
Sensible Prices

SANDS FUNERAL CHAPELS

VICTORIA 388-5155
SIDNEY 656-2932
COLWOOD 478-3821
DUNCAN 746-4217
LADYSMITH 245-2331
NANAIMO 753-2032

Your six community Chapels. Independent, Family Owned and Controlled. Sands since 1912.

McCALL BROS. Funeral Chapels

1400 Vancouver Street
385-4465 — 385-4466 — 385-4467
A local firm for its entire 50-year history . . . a long tradition of personal service.

THURSDAY
LATREMOUILLE, Mrs. Helena
MASS
10:00 a.m.—ST. ANDREW'S CATHEDRAL
BRUSKEY, Mr. William
10:30 a.m.—FAMILY CHAPEL
FRIDAY
FOX, Mr. Edwin F.
1:15 p.m.—FLORAL CHAPEL
PRIVATE SERVICE
GAGE, Mr. Douglas
FAMILY CHAPEL

IFC INTERNATIONAL FLIGHT CARE

Specializing in shipping to or from anywhere call collect

A DIVISION OF SANDS

VICTORIA 388-5111
SIDNEY, 656-2932
COLWOOD, 478-3821
DUNCAN, 746-5212
LADYSMITH, 245-2331
NANAIMO 753-2032

REMOVAL AND MEMORIAL SERVICE

Covering Vancouver Island
Call collect

A DIVISION OF SANDS

VICTORIA 388-5155
SIDNEY 656-2932
COLWOOD 478-3821
DUNCAN 746-5212
LADYSMITH 245-2331
NANAIMO 753-2032

THOMSON & IRVING Funeral Chapel

Est. 1906—Formerley of Winnipeg
A Dignified and Understanding Service at Moderate Cost
PRE-NEED AT NEED
SHIPMENTS
1625 Quadra St. Phone 384-2612

CHAPLIN'S FUNERAL CHAPEL

1155 Fort Street
Phone 384-5512 or 384-8626
Offering dignified moderate services for all. Geo. S. Cunningham, owner, manager.

HAYWARD'S CHAPEL

Ready to carry out the family's wishes, quietly, sympathetically, with efficiency and dignity.
386-3505
734 Broughton St.
REGINALD HAYWARD MGR.

FIRST MEMORIAL SERVICE
Undertakers for the Memorial Society of B.C. — 658-5244

11 MONUMENTAL

STEWART MONUMENTAL Works Ltd.
ESTABLISHED 1896
Memorial of Distinction
Marble fireplace and tabletops
1403 May St 384-3452

MORTIMER'S MONUMENTS
ESTABLISHED 1877
"The Finest in Craftsmanship"
633 DAVID ST 382-8421

12 FLORISTS

REAL FLOWERS FADE
but
THE MEMORY LASTS
Funeral Flowers expertly designed
WOODWARD'S FLORISTS
635 Fort 384-5614

15 COMING EVENTS and MEETINGS

HORNETS FOOTBALL BINGO
EVERY WED. 7:30 P.M.
O.A.P. HALL
1600 GOVERNMENT
16 GAMES AT $15
2 GAMES AT $25
1 GAME AT $50
1 GAME AT $100
ADMISSION $1.00
6 CARDS $2.00
5 EXTRA GAMES

HORSE RACING VANCOUVER
V.I. Coach Lines race track specia lleaves every Saturday 9 a.m. Returns 9:15 p.m. $7 each includes transportation, ferry toll, and complementary grand stand ticket. Call 385-4411, Vancouver Island Coach Lines, 710 Douglas St.

CANADIAN MENTAL HEALTH Association is having a White Elephant Sale on Friday, April 27th, from 10:30 a.m. to 2:30 p.m. at St. Barnabas Church Hall on the corner of Belmont and Begbie. Donations appreciated. 388-9744.

THE CATS' PROTECTION League quarterly membership meeting, Monday, April 30, 8 p.m. at SPCA Board Room, Napier Lane, Burnside.

15 COMING EVENTS and MEETINGS

London Boxing and Athletic Club
BINGO
Every Wednesday 7:30 P.M.
Club Tango
1037 View St.
FREE ADMISSION
All cards 25c each
No game less than $20
Plus $30, $50, $100 and $200 games
20th Game $700 on 50 Numbers or less
All games good neighbors
Door prizes
5 Extra Games
25c card
Free bus and parking
Everyone Welcome
Youth Sports

MEGAVITAMIN THERAPY LITerature. Latest research on schizophrenia, alcoholism, depression, learning difficulties. Selling Hillside Mall, April 26th, 9:30 to 9.

16 CATERING, BANQUET RECEPTION ROOMS

BLACK PRINCE

Catering with elegance. Serving all of Victoria. No party too large or too small. Serving the Carleton Club, The Queens banquet room and The Kings Den. 388-4488.

20 LOST and FOUND

LOST: 7-MONTH MALE CAT, grey with definite black tiger markings. Calls to "Mickey." On medication. Graham-Kings Road area. 388-7232 or 384-4222.

LOST: LARGE GREY PERSIAN cat in the Esquimalt - Armirals area. Answers to the name "Bruce." Child's pet. Small reward. 388-5761 or 598-4958.

LOST: FEMALE BLACK AND white persian cat, unusual markings, Foul Bay-Oak Bay area. Phone 385-7761 (business) or 592-0703 (after 5).

LOST LADY'S CUT SILVER bracelet, gold watch, diamond chips. Area 1701 Cedar Hill X Roads and Shop Easy. Reward. 477-5664.

LOST—LARGE SILVER RING with cracked green stone in Zeller's, April 24th. Sentimental value. 598-2984.

LOST — BLACK FEMALE KITten, white markings, vicinity of 1475 Fort. Small reward. After 6, 382-5837.

LOST: YEAR OLD MALE, brown, part Pomeranian, answers to Sach, Tag No. 954, Tillicum-Ker area. Reward. 385-2292.

LOST BLACK RABBIT WITH white nose, vicinity Hampton Park, 385-2851.

LOST: SPOTTED TABBY CAT, male, in vicinity of Cadboro Bay, reward, 384-7108.

LOST: 8-MONTH-OLD MALE KITten. Light tawny color. Fort and Cook, 386-8148.

LOST: LAB SHEPHERD CROSS, last seen in Colwood area. 477-4322 or 642-3295.

LOST AT UNIVERSITY APRIL 15, large grey tabby cat. Phone 384-5611 after 6.

LOST: BURMESE FEMALE CAT, sable brown, Feltham-Fairburn area. Reward. 477-2749.

LOST: WHITE KITTEN, 1 green eye, 1 blue eye, beaded collar. Birch area. 383-6706.

FOUND: SMALL WHITE CAT with bead choker, Shelbourne-Begbie area. 383-8303.

LOST: FEMALE CALLICO CAT. Shelbourne-Feltham area. 477-8327.

LOST YOUR PET? HOMES want[illegible] PCA 388-6627

HAVE YOU LOST YOUR CAT? [illegible] wanted CPL 598-5731

LOST, WALKING STICK, DOWNtown area. 383-2543.

21 MALE HELP WANTED

ADVERTISEMENTS IN THIS CLASSIFICATION MUST COMPLY WITH THE BRITISH COLUMBIA HUMAN RIGHTS ACT SEE COLUMN 1

ECONO DRIVE-IN STORE REquires 2 full time salesmen. Ambitious, responsible and honesty are key requirements for this position. Sales experience in gasoline and automotive accessories with High School graduation a definite asset. Apply in person Thursday April 26th, 8-4 p.m., 2735 Douglas Street. References required.

$200-$300 PER WEEK
We require 4 men to represent our firm on a full-time basis. Experience in direct sales an asset, but we will train if you have a strong desire for future in selling. Top commissions paid weekly. Must be neat in appearance. Car required. Call 382-6422, Mr. Clark for interview, 9-12 noon.

I.A.C. LTD. HAS AN EMPLOYment and training opportunity available. Requirements: minimum Grade 12, outgoing personality. Phone Mrs. Sullivan, 384-9394 for particulars and appointment.

MAJOR OIL COMPANY REquires front end salesman. Preferably 21 years of age or over. Many benefits, apply in person 3095 Shelbourne at 10 a.m. Thursday or Friday.

EXPERIENCED DESK CLERKS, typing and NCR experience, an advantage. Must have pleasant personality and neat appearance. Victoria Press, Box 108.

FRONT END MAN FOR AFTERnoon and evening shift. Sundays and holidays included. Steady employment for the right man. Apply 2231 Sooke Rd.

GENERAL HANDYMAN FOR maintenance work. Must have driver's licence. Also kennel helper full or part time. Good Shepherd Shelter, Mill Bay.

SWIFTSURE INN REQUIRES desk clerk for graveyard shift, part time. No previous experience necessary. Please call 386-3451 for interview.

FRAMING SUB CONTRACTOR required for 2 post and beam houses on rock. Victoria Press, Box 107.

EXPERIENCED BAKER FOR oven work. Good pay, 5-day week. Apply in person Fairfield Bakery's 1115 North Park St.

THE SINGING SURF INN AT Masset, now requires an experienced cook. Apply to Imperial Inn, between 9-5 p.m.

FULL-TIME ATTENDANT, ROBO car Wash. Apply in person from 1-4 p.m. at Robo car wash, 756 Hillside.

EXPERIENCED ASSISTANT cook required immediately for downtown restaurant. Call A. Barnett 386-9348.

BARBER
Full or part time. Apply in person to Colwood Style Centre, 1848 Island Highway. 478-3641.

PRINTER WANTED, EXPERIenced combination compositor and letterpress man required immediately. No triflers please. 386-0363.

RETIRED CARPET LAYER FOR small jobs. Carpetorium Limited, 384-4125.

JANITOR — GRAVEYARD, 2 years experience, with references. Victoria Press, Box 99.

1 RELIABLE CEMENT WORKER wanted. Call Iggy, 385-2662 after 6.

PART TIME JOB FOR EXPERIenced gardener. 479-7078 evenings.

EXPERIENCED SHEEP shearer wanted. 598-3961 venings.

21 MALE HELP WANTED

EXCELLENT OPPORTUNITIES FOR THE RIGHT PERSON

Field representative for the Construction and General Labourers Union, local 1093, to cover area on Vancouver Island, north of Nanaimo.

Must have sound knowledge of the labor movement, be able to establish a good working relationship with the members and preferably live in the Nanaimo area. Also must be a member of local 1093 or be willing to join. Good remuneration and fringe benefits — medical, dental, pension plan etc.

Please reply to Construction and Labourers Union, local 1093, P.O. Box 1660, Victoria, B.C. stating full resume of qualifications, past experience, marital status, age, etc. Also state why you feel you would be an asset to our union staff. Job to commence June 1, 1973. Closing date for applications, May 1, 1973.

I.C.I. SPECIALISTS

We have full facilities and accommodation for two fully experienced Realtor specialists in I.C.I. for our remodelled, conveniently located Downtown branch. For confidential discussion please phone GEORGE BLACKBURN at 386-2291 anytime.

JACK MEARS
OAK BAY REALTY LTD.
201 — 737 JOHNSON ST.

SELLING OPPORTUNITY
Ensign Chrysler Plymouth Ltd. is in the process of expanding their selling facilities and will be hiring good, aggressive salesmen in the near future. We offer a complete training program so experience is not necessary. Applicants should be: Over the age of 21. A resident of Victoria for no less than 3 years. Willing to work hard for a future with Victoria's most progressive sales team. For personal interview call Mike Johnson at 386-2411 (to arrange interview).

ECONO DRIVE-IN STORE REquires 2 part time salesmen to perform various duties after school and weekends. Applicants need not be experienced but must possess grade 10 education. A basic knowledge of automobiles and their functions an asset. Apply in person to 2735 Douglas Thursday April 26th, 8-4 p.m.

HEAVY DUTY MECHANIC
MAJOR MOTOR COACH TRANSPORTATION COMPANY ON VANCOUVER ISLAND REQUIRES A HEAVY DUTY MECHANIC. REPLY TO VICOTRIA PRESS, BOX 104, STATING EXPERIENCE AND QUALIFICATIONS.

CALGARY INSURANCE agency, in strong position, requires fire and casualty accounts man with management ability. Salary and incentive bonus plan. Early advancement and assured future to right man. Send full particulars to Victoria Press, Box 111. Replies treated in confidence.

REQUIRED IMMEDIATELY, driver for delivery van and other duties. Must hold valid drivers licence and have a clean driving record. Knowledge of city an asset. Apply in person or by mail. Fatts Poultry Processors Ltd., 4247 Dieppe Road.

MALE CARPET ESTIMATOR, color co-ordinator and salesman required by large floor-covering firm. Highest pay scale. Very good opportunity for right applicant, with a view to managership. Must be experienced. Phone Mrs. Large, 479-7121.

EXPERIENCED COLLECTOR
International company requires man with collection or finance company experience who is interested in a rewarding executive future. Applicant must be aggressive and bondable. Salary open. For appointment call 386-3631.

REQUIRED FOR VANCOUVER Island sawmill, Duncan area. 1 sawmill shift foreman, good starting salary. 1 scaler with ticket, 1 grader with ticket, 1 qualified gang sawer. Call Mr. Fred Taylor, 746-7222.

ACCOUNTANT REQUIRED BY Central Vancouver Island Real-Estate firm, with diversified interests. Reply in confidence stating experience, references, when available, and salary required to Victoria Press, Box 56.

BRICKLAYER
Required by year round builder to do fireplaces and other work by contract. Prompt payment on completion of work. Victoria Press Box 90.

FIRST CLASS AUTOMOBILE painter to work in the beautiful Cowichan Valley. Good opportunity for the right man. Guaranteed steady work. Full details to Victoria Press, Box 88.

GOOD PLASTERER WANTED, steady work, union rate of pay. 598-3433.

25 MALE or FEMALE HELP WANTED

ADVERTISEMENTS IN THIS CLASSIFICATION MUST COMPLY WITH THE BRITISH COLUMBIA HUMAN RIGHTS ACT SEE COLUMN 1

ADULTS
ADULTS wishing to augment their income may apply for a Daily Colonist route delivering to suites in apartment buildings in the Fairfield area. As deliveries are made in the early morning there is no interference with present occupation. Duties take less than 1½ hours per day and monthly profits approximate $75 to $100 per month, depending on the route size. Should have means of carrying papers. Please submit written application with phone number to Victoria Press, Box 83.

ACCOUNTING CLERK
To be responsible for accounts payable, inventory costing and other related duties. Applicants should have at least 2-years accounting experience and preferably be completing the first year of the CGA or RIA program. Reply stating experience, training and present salary to Island Farms Dairy, Box 38, Victoria; Attention Mr. D. J. Thompson.

REALTORS
Desk and phone available for aggressive experienced real estate salesman or saleslady in well established office on the Saanich Peninsula. Our office enjoys an excellent location and we are in a position to furnish leads. All inquiries strictly confidential. If you are interested please contact Victoria Press Box 91.

NEW SEAFOOD RESTAURANT at the Swiftsure Inn requires experienced cooks for day and night shifts. Please call 386-3451 for interview. Good salary, excellent working conditions.

DO YOUR SCISSORS HAVE THE savvy of the new swinging styles and blow cuts? Then cut out for our salon. Great opportunity, great store benefits. Salay open to discussion. 382-7141, local 249.

BAR TENDER REQUIRED FOR Racquet Club of Victoria. References needed and own transportation preferred. Apply in person after 5 p.m. Wednesday and Thursday, 3964 Gordon Head Rd.

RESPONSIBLE COUPLE FOR light duties and to answer telephone in funeral home. Stay on premises occasional weekends in fully modern suite. Victoria Press Box 98.

PHARMACIST WANTED
Full-time pharmacist needed for busy dispensary in Duncan. Please contact Dennis Shepherd, 350 Trunk Road, Duncan, B.C.

MANAGER FOR SMALL APARTment block. For appointments apply No. 1, 2211 Shelbourne, between 5 p.m.-7 p.m.

NEW 63-SUITE APARTMENT REquires experienced resident caretaker. 385-0611, 592-7678.

FULLY EXPERIENCED BREAKfast cook required. Full time. Top wages. 388-4488.

INSTRUCTOR REQUIRED
For British Columbia Vocational School, Burnaby
A practical horticulture instructor is required for May 28, 1973.
DUTIES
To instruct pre-apprentice and apprentice Horticulture students.
QUALIFICATIONS
Applicants must be fully qualified journeymen Horticulturist with 5 years broad working experience in the trade. Preference will be given to applicants with Grade 12 completion, supervisory and/or teaching experience.
STATUS
This is a civil service position within the post-secondary education division of the department of education.
SALARY
$910-$1100 per month with reclassification to scale $995-$1200 per month on completion of an "in service" training program.
Closing date of competition is May 4, 1973.
Apply to:
The Principal
B.C. VOCATIONAL SCHOOL BURNABY
3650 Willingdon Avenue
Burnaby 2, B.C.
Phone: 434-5722 Local 406 for application.

EXPERIENCED COOK FOR DELicatessen and bakery. Phone 384-8927 after 7 p.m.

CAPABLE STUDENT TO WEED and maintain our garden — Fairfield area. 388-7769.

26 FEMALE HELP WANTED

ADVERTISEMENTS IN THIS CLASSIFICATION MUST COMPLY WITH THE BRITISH COLUMBIA HUMAN RIGHTS ACT SEE COLUMN 1

FULL TIME EXPERIENCED SEAMSTRESS

GIBSON'S LADIES WEAR

Apply in Person 9:30 - 11:30 a.m.

NO PHONE CALLS PLEASE

THE VICTORIA TIMES CIRCUlation Department requires a mature sales person to sell and distribute the TIMES in the Victoria General Hospital. Applicant must be available at 3:30 p.m. each publishing day. Monthly profit of $80 or more per month for duties taking approximately 1¼ hours per day. This part time business would suit a housewife or person living near the hospital. Please give your phone number with your particulars to Victoria Press Box 112.

EXPERIENCED BOOKKEEPER for drug store in Sidney, to be responsible for full set of books to trial balance stage. No accounts receivable required. Approximately 25-hours per week. Apply in writing to Victoria Press Box 100. Stating previous experience and education.

PART-TIME GENERAL OFFICE help. Applicant must be able to take dictation, be an accurate typist, be able to handle cash and meet the public. 4 hours per day. Apply 9-12 a.m.
Investors Syndicate Realty Limited
620 Broughton Street

GRADUATE NURSES FOR EVENING SHIFT. Mon. thru Fri. and for general day duty for extended care hospital. Apply to Director of Nursing Service, Mt. St. Mary Hospital, 999 Burdett Ave., Victoria.

EXPERIENCED TELLER REQUIRED
Teller with previous bank experience required for main branch of the Toronto Dominion Bank. Contact Mr. A. Lincoln for interview. 382-5108.

YOUNG FAMILY WITH CHILdren require babysitting services of middle-aged woman who enjoys children and wants to become involved in family life. References appreciated. Apply Victoria Press Box 103.

SALES LADY FOR DRAPERY department. Excellent opportunity for experienced person over 25 years. Permanent position. Pension plan and benefits. Apply Standard Furniture Co. before 10 a.m.

AVON CALLING
AVON WANTS YOU!
Be an independent AVON Representative and earn money in your spare time near home. Call Mrs. S. Burkinshaw 384-7345.

WOULD LIKE A RELIABLE MIDdle-aged woman to relieve the housekeeper from the middle of May to the first of June in the Oak Bay district. Please call from 9 a.m.-1 or 6-7 p.m. 598-4961.

EXPERIENCED DESK CLERKS, typing and NCR experience, an advantage. Must have pleasant personality and neat appearance. Victoria Press, Box 108.

EXPERIENCED CHAMBERmaids for new luxury motor inn. References required. Apply Victoria Press, Box 109.

EXPERIENCED HOTEL laundry worker. Must be able to handle perma-press linens. Victoria Press, Box 110.

HOUSEKEEPER
Cordova Bay area. Easy-care modern home, 5-day week. $175 per month. 479-1667.

FREE ROOM AND BOARD TO responsible young woman in exchange for part-time babysitting. 383-4823 after 5.

BABYSITTER NEEDED, CLOSE to Washington Ave. or Court House. Some shift work. Boy 2 years. 388-5958.

RELIEF GRADUATE OR PRACtical Nurse for one home-care patient. For May, June, July. 384-3711.

BABYSITTER REQUIRED FOR 2-year-old. Vicinity Victoria General Hospital. Shifts involved. 384-3217.

EXPERIENCED WOOL presser. Apply Mr. Randall, Individual Dry Clearenrs. 382-9141.

PART TIME HAIRDRESSER wanted. Experience essential. Colwood area. 478-4322.

EXPERIENCED SALES LADY wanted. Art's Bakery, 466 Tillicum. 383-4211.

BOOKKEEPER GIRL FRIDAY
$350 monthly. Particulars Victoria Press, Box 92.

BABYSITTER WANTED BY nurse for shifts. 1 year old, 3 year old. 385-5147.

RELIABLE BABYSITTER FOR weekends. 2 children 4 and 6. 384-5442, 9 to 5; 382-4775 after 6.

EXPERIENCED SALAD GIRL for dining room. Day shift. 598-4511.

HAIRDRESSERS LICENCED preferred, with Clientelle, Fairfield district. 382-1231.

DAY CARE REQUIRED, YOUR home, near Colwood school. 478-6192.

HAIRDRESSING APPRENTICE wanted. House of Beauty, 1949 Fort Street, 592-2464.

LIVE-IN HOUSEKEEPER WITH up to 4-year-old or couple. Light duties. 384-3256.

RECEPTIONIST-TYPIST WITH some bookkeeping experience. P.O. Box 894 Victoria.

NICE HOME, LIVE IN HOUSEkeeper with 3- or 4-year-old boy. Light duties. 384-3256.

LIVE-IN BABYSITTER HOUSEkeeper, room and board plus $100 per month. 383-0572.

3 HOURS DAILY HOUSEWORK and prepare evening meal. 385-1729.

RECEPTIONIST TYPIST, WELL groomed, 25 or over. 598-3326 between 10 a.m. - 3:30 p.m.

EXPERIENCED DELICATESSEN saleswoman, Colwood area. Phone 384-8927 after 7 p.m.

NURSES' AIDE FOR JAMES BAY Lodge. 388-6457.

26 FEMALE HELP WANTED

ROYAL TRUST CLERK TYPIST

If you are interested in joining Canada's leading trust company, with its pleasant and modern working conditions, and where there is the opportunity for advancement, all we ask is that you have the following:

1. Good typing skill
2. 1 year experience
3. Neat appearance
4. Pleasant outgoing personality.

If you have the above qualifications please phone Mrs. M. Wilson, 388-4311.

BOOKKEEPER
Required for 1-girl office in Ladysmith. Applicants should have a minimum of 5 years bookkeeping experience and be capable of working accurately with a minimum of supervision. Reply stating experience, age, etc. to Island Farms Dairy, P.O. Box 38, Victoria, attention D. J. Thompson.

REQUIRED FOR CHARTERED accountants office experienced typist with some knowledge of bookkeeping and desire to gain more bookkeeping experience. Reply to P.O. Box 965, Victoria.

SECRETARY — GIRL FRIDAY. Must have shorthand and typing. Steady part time job position. 5 days per week at 4 hours per day. 386-1922 between 9 - 11 a.m. only.

PERMANENT POSITION OPEN for experienced nurse's aid. 2 shifts morning and evening for rest home. 1231 McKenzie Street and Fairfield. 384-1750.

GRADUATE OR REGISTERED nurse for night duty in large private hospital. Apply in person to the Matron, Richmond Heights Hospital, 3690 Richmond Road.

DEVELOPMENT COMPANY needs secretary. Shorthand required. General office routine, good starting salary. Phone 388-9181.

WANTED IMMEDIATELY, women for work in local drive-in. Full or part time. Apply in person. Beacon Drive-in Ltd., 126 Douglas St. between 8-10 a.m.

RELIEF RECEPTIONIST, PERmanent position. Some typing. 2 evenings 4 to 12. Saturday and Sunday daytime. 598-3326 between 10 a.m.-3:30 p.m.

WANTED FULLY EXPERIenced mature waitress for morning shift. Apply in person afternoon. Scott's Restaurant. 650 Yates.

EXPERIENCED HAIRDRESSER for downtown salon. Starting wage 50% commission. To work into a profit sharing plan for right person. 382-2804 after 6 p.m.

EXPERIENCED TRUSTworthy nurses aid to care for lady in her Saanich home. Particulars and reference to P.O. Box 200, Saanichton.

CUSTOMER SERVICE CLERKS wanted to train for part-time work. Apply Mr. Bailey, at Victoria Meat Market, 625 Johnson St. No students, please.

RELIABLE WOMAN NEEDED TO babysit 7-month-old from 4 p.m.-8 p.m., Monday-Friday, my home. 386-2836.

WANTED: TELEPHONE SOLicitors and supervisors for public relations room. Call 385-1476 between 1 p.m. and 10 p.m. daily.

NEEDED: LADY LIVING NEAR St. Paul's, Esquimalt Rd. to care for 2 children before and after school. 386-0355 after 5:30 p.m.

WOMAN FOR STEADY PARTtime work, apply in person to manager, 628 Fort Street, 9 a.m. - 11 a.m.

WAITRESS WANTED FOR WELL known downtown restaurant. Apply in person Wednesday and Thursday, 2-4 p.m. 712 Yates Street.

LIVE IN BABYSITTER FOR 7 month old. Shifts. Phone after 5 for appointment. 477-8497.

BABYSITTER IN SIMPSONS-Sears area to work shifts. 386-1524.

TRADE

Through

CLASSIFIED

DIAL 386-2121

27 TEACHERS WANTED

ADVERTISEMENTS IN THIS CLASSIFICATION MUST COMPLY WITH THE BRITISH COLUMBIA HUMAN RIGHTS ACT SEE COLUMN 1

SCHOOL DISTRICT NO. 63 (SAANICH)
WILL INTERVIEW FOR THE FOLLOWING POSITIONS:
1. Girls' Physical Education
2. Secondary Librarian
3. Commerce — Girls' Counselling or other subjects
4. Choral and other subjects
5. Boys' Physical Education
6. Jr. Secondary Metalwork
7. Band
8. Primary with music background
9. Part-time Sr. Secondary Home Economics

District Staff will be available for interview from 9:00 a.m. to 4:30 p.m. on the following dates:
April 23rd and 24th — Devonshire Hotel, Vancouver, B.C.
April 26th and 27th— School Board Office, 9751 Third Street, Sidney, B.C.

Application forms will be available at interview centre. Appointments will be made, in person, each day on a first-come, first-interviewed basis. Written enquiries should be addressed to Teacher Applications Officer, Box 2010, Sidney, B.C.

29 SITUATIONS WANTED MALE

EXPERIENCED APARTMENT administrator, knowledge of rents and leases. Knowledgable in public relations, can do odd jobs and minor repairs, and administer upkeep in trade for apartment and some remuneration. References available. Phone 383-8705 or 382-2503.

DUTCH LANDSCAPER
Complete gardening and landscaping service, including cleanups, rearranging, new lawns, pruning, planting, transplanting, rock walls, drains, fencing sundecks, carports, etc. Designs, 386-1541.

UNIVERSITY STUDENT LOOKing for lawn mowing and gardening type jobs. Queenswood-Ten Mile Point area. 592-0156.

SMALL BUSINESS SWAMPED? Many years experience accounting and administration. Phone 386-7833.

EXPERIENCED PAINTER. REliable and careful. 478-5042 after 6 p.m.

PAINTING, GUTTERS CLEANED lined, repaired, installed. Anything. Wesley, 388-7941, 384-0912.

YOUNG MAN WILL DO PAINTing. Nights and weekends. $3 hourly. 382-7885.

REASONABLE GARDENING. Phone evenings 384-3586. No lawns.

30 SITUATIONS WANTED FEMALE

LADY—WELL EDUCATED, VERsatile. Excellent cook, good driver, would like morning employment, about five hours daily, five or six days a week. Not housework. Please phone mornings before 11 a.m. 383-6165.

RELIABLE LADY WITH SMALL pup will take good care of apartment block, garden, cleaning, for rent-free suite. Both very clean. 382-0112.

FAST, ACCURATE TYPING, EFficiently done in my home. Reasonable. 382-1604.

DECKHAND SEEKING JOB ON Troller, 3 years experience, 21 years old. 382-0736 after 6 p.m.

WILL BABYSIT 1 OR 2 CHILdren in my home, Tolmie-Wicklow area. 383-7891.

WILL BABYSIT, MY HOME. Phone 479-3548.

33 BANDS, MUSCIANS and ORCHESTRAS

WEDDINGS . . . SPECIALIZED music by J.G.A., 478-2468.

36 BUSINESS SERVICES and DIRECTORY

Accounting Service

WE OFFER A FULL RANGE OF ACCOUNTING and INCOME TAX SERVICES for both business and individuals and are EXPERTS in our field. We are here to serve you the year round, and are PROUD of our GOOD REPUTATION.

SIMKIN Accounting Service
31A CADILLAC AVENUE
VICTORIA, B.C. 386-7074

INCOME TAX, SET OF BOOKS, financial statements done by semi-retired, professional accountant. Phone 658-8691.

SMALL BUSINESS INCOME TAX, statements, pick-up and deliver. Thomson, 477-4941.

Books

POOR RICHARD'S USED BOOKS
Bought — Sold — Exchanged
923 Fort. 384-4411, 106 W. Burnside

BOOKS BOUGHT, SOLD, EXchanged, Oak Bay Books, 1964 Oak Bay Avenue. Open Noon-9.

COMMUNITY SERVICES INFORMATION DIRECTORY

Adoption, Foster Care, Child Protection, Unmarried Parents:	
— Victoria, Oak Bay, Esquimalt, Saanich and Central Saanich	382-5121
— View Royal, Langford, Colwood, Sooke	478-5516
— Sidney, North Saanich, Gulf Islands	656-3941
Alcoholism	383-0415
Birth Control	385-3356
Birthright	384-1431
Cool Aid	383-1951
Crisis Line (24 Hours)	386-6323
Day Care, Family and Marriage Counselling	382-5121
Emergency numbers, see the inside cover of the Telephone Directory:	
Environmental Centre	388-9832
Family Allowance, Old Age Security and Guaranteed Income Supplement	388-3631
Financial Assistance (Social Allowance and Supplement to Old Age Security):	
— Victoria	384-0571
— Saanich	385-4451
— Oak Bay, Esquimalt, Langford, Colwood, Sooke	478-5516
— Sidney, Central and North Saanich Gulf Islands	656-3941
Greater Victoria Assoc. for Retarded	382-4212
Handyman Service to Senior Citizens	385-3676
Homemaker	382-5135
Landlord and Tenant Advisory Bureau	382-3196
Legal Aid — Criminal	382-2101
Saanich Mental Health Centre	479-1602
Victoria Mental Health Centre	387-6311
Public Health (Pre-Natal, Well Baby, Immunization and V.D. Clinics; School Health Services; Sanitation Services):	
— Victoria, Esquimalt	385-3351
— Saanich, View Royal	386-3251
— Oak Bay	598-3311
— Langford, Colwood, Metchosin	478-1757
— Sidney	656-1188
— Sooke	642-3122
— Ganges	537-5424
School Districts	
Community Information Officer	592-1211
No. 61 — Oak Bay, Esquimalt, Saanich, City of Victoria	592-1211
No. 62 — Langford, Colwood, Metchosin, Port Renfrew	478-1781
No. 63 — Rural Saanich, Central Saanich, North Saanich, Sidney	656-1111
Services for the Elderly	388-4268

Published Daily as a Public Service

Classified—Victoria's Largest Proven Market Place—Where Your Articles Sell Faster! Cost Less to Sell—386-2121

36 BUSINESS SERVICES AND DIRECTORY

Bulldozers

HENSON BULLDOZING LTD. Loading, hauling, excavating and backfilling. Gravel, top soil and fill. Land clearing and burning. Specializing in subdivision developments. Free estimates. 479-4234 or 479-1685.

Carpenters

RENOVATION CONSULTANTS offer a complete construction service with skilled craftsmen to convert your waste space into productive living area. For free estimates from the erection of a single wall to the renovation of your entire building please call 592-7122.

IF YOU ARE LOOKING FOR the cheapest price for renovations, additions, sundecks, stucco, painting, etc. don't phone us we're not the cheapest nor the highest but if you want top quality materials and good workmanship plus being careful around your flowering shrubs and garden phone us. 598-1611.

RENOVATIONS, REPAIRS Additions, Sundecks, Alterations — stairs — fences — cement work. Big or small, we do them all. 598-4551, 386-7240.

G. C. LUNEY Alterations, repairs, additions. Estimates 477-2470 after 6

D. A. SMITH Remodelling, renovating or general repairs. Free estimates. 386-8002.

FOR YOUR NEW SUNDECK, carport or garage, ring 385-0173. Also sundecks resurfaced, choice of colors.

RENOVATIONS, ALTERATIONS, general home repairs, free estimates. Work guaranteed. 386-6404.

FROM BASEMENT TO ATTIC one call does it all! Howard. 385-2943.

QUALITY WORK AT REASONable rates. Additions, renovations. Estimates, plans. Glover, 656-3745

REPAIRS, ALTERATIONS AND additions. Free estimates. Fast service. 477-6858, 592-1342.

TIRED OF HIGH COSTS? ALL carpentry work. Jim, 478-8139.

SMALL JOBS MY SPECIALTY Howie 478-4705, 478-2633

Carpet Cleaning

STEAM MASTER CARPET AND Upholstery Cleaners Spring Special. Example, 9x12, $10.72. Also 20% off wall-to-wall carpet clearing. Specialists in spot removal. Upholstery cleaning in the home or at the warehouse. Drapery cleaning 2-day service. Free estimates. Phone 382-4834.

FOR CLEANER CARPETS CALL Baron Steam Carpet and Upholstery Cleaners. e specialize in wall-to-wall and shag. Phone 477-3414.

MAC'S RUG AND UPHOLSTERY cleaners. Special 20% on rugs. Dry foam method. Phone 385-7479.

Carpets and Linoleum

CARPET TREND Carpeting and linos all types sold and installed for less 185 Langford 386-7501

HOURIGAN'S CARPETS AND LINOS LTD. 715 Pandora Ave. 386-2401 SCULPTURED NYLON CARPET TWO COLORS — $5.95 SQ. YD.

PARKER JOHNSTON LTD 1314 Broad Street 382-9181

Cement

GENERAL CONCRETE FINISHing. Free estimates. Guaranteed workmanship. Iggy, 385-2662, Vino, 592-0414.

GERDA CEMENT FINISHING, basements, sidewalks, retaining walls. Steve Laszlo, 479-4756.

DRAINS — CEMENT — SEWERS 384-8396 Frank Pollano 383-7495

S. J. McNAMARA AND SON All types, large, small. 386-8026.

Cleanup Services

RELIABLE YOUNG MEN EQUIPPED TO remove refuse from composts, basements, gardens, renovators, etc. Tree removal and appliance moving. "Load a box, you load yourself and save." Free estimates 1, 2 or 3-ton trucks. RICK O'DELL, Servewell Services, 384-6111.

NO CHARGE AND UP Two young responsible men have large truck. Basement, attics, composts, etc. Very reasonable Boxes. 386-2151 anytime.

PROMPT AND EFFICIENT. Cleaning yards, hauling debris. Call Larry. 388-6373; after 5. 382-4627.

FOR YOUR NEW SUNDECK, carport or garage, ring 385-0173. Also sundecks resurfaced, choice of colours.

SPRING CLEAN UP, YARDS, garages, basements. Free estimates, trades. 388-6009.

ALLANSON'S—COMPOSTS, LAWN cutting, general gardening clean up, free estimates. 386-9022.

IMMEDIATE CLEANUP SERvice, large truck, reasonable, 384-1755, 386-7225.

MAN WITH PICKUP, SMALL clean-ups, anytime. 478-7908.

MAN WITH VAN WILL HAUL trash, anything. 382-2330.

Contractors

Feature Kitchen Centre 2610 Douglas 385-4921

"Quality with Economy"

KITCHENS BY Long Bell, Luxuria Latina, Citation, Merit Cameo, Heritage

VICTORIA'S Home Improvement Centre Bathrooms — Rec. Rooms Additions — Alterations

FREE designing FREE ESTIMATES

SIMPSONS Sears

CITATION KITCHEN CABINETS Let our planning and design experts play your "Dream Kitchen" Superbly crafted cabinets in luxurious hardwood finishes. Phone for free no-obligation estimate. When you remodel rely on the experts at 388-9111

RENOVATION CONSULTANTS Exclusively concerned with the renovation and restoration of older buildings. We do not build new houses but confine our tradesmen's vast experience and efforts to the retention of the charm of your home or building. If you have a project in mind please call us at 592-7122.

LEAVE THE BIG BUILDINGS TO THE BIG CONTRACTORS! Leave the smaller jobs to us! Additions — Sundecks — Carports Victoria's Littlest Contract Roy Overton 384-5505

WHEATON CONSTRUCTION LTD. Design, Build and Renovate 382-2159

INSCAPE: The energy force in anything beautiful. INSCAPE DESIGNS THE SPIRIT OF ST. LOUIS. 598-2849.

W. CAMPBELL LTD. General Contractors Building Consultants 479-3904

FRAMING, RENOVATIONS, ADditions, Kitchens and repairs. Phone Alright Builders. 479-1166.

36 BUSINESS SERVICES AND DIRECTORY

Contractors

FARMER CONSTRUCTION Design — Renovations 388-5121

INSCAPE DESIGNED HOMES are different with inexpensive rates. Fre information. R. E. St. Louis. 598-2849.

RENOVATIONS, REPAIRS, ALTERATIONS. 598-4551 386-7240

Draperies

DRAPERIES FABRICS TRACKS CUSTOM MADE AND INSTALLED Free Estimates NO OBLIGATION 386-2951 STEVENS INTERIORS LTD.

stevens interiors ltd.

Dressmaking

ANN'S DRESSMAKING, SPECIALizing in alterations. Hems $1.50 depending on size. 386-9466.

FORMAL RENTALS, COSTUMES, formals, dressmaking. 28 Burnside W 385-1542 Fashion Craft Shop.

Drilling and Blasting

VICTORIA DRILLING AND Blasting Ltd. Bonded, insured, low rates. No job too big or small, we specialize in them all. 478-5609.

Drywall

BEAVER DRYWALL. NO JOB too small. Call anytime. 477-3564 or 478-7555.

Electrical Contractors

McCOY ELECTRIC New and Older Homes Rewiring Expert—Electric Heating 386-0822 or 477-6715 Eves.

OLDER HOMES REWIRED — NO down payment. We finance through B.C. Hydro Plan. EDDY'S ELECTRIC — 385-7666

Fencing

CHAIN LINK FENCING — Free Estimates — SIMPSONS-SEARS 388-9111

MR. FENCE-IT All types fencing. Estimates. 479-4067 after 6, 388-5717 anytime.

PACIFIC FENCING, 592-4161 Screen block—Chain link—Wood

Floor Sanding

JIM DUNCAN Floor sanding and refinishing, exp. 386-1509 anytime.

Gardening

PACIFIC LAWN CARE Specializing in power raking, aerating, fertilizing and commercial garden maintenance. Phone 479-3067.

LICENSED GARDENER Clean-up, pruning, etc. Gardening by contract G. BARTA 479-3900

HARVEY'S GARDEN SERVICE. New lawns, power rake, aerating, rotovating. Lawn care, etc. Fong, 479-7078, 384-8621.

CUSTOM ROTOTILLING Power machine. Free estimates. References. 478-3201, 478-6307.

GARDENING, CLEAN-UP, PRUNing, trimming, also spraying. 383-8363.

VAN HUET GARDEN MAINTEnance. Power raking, aerating, clean-up, etc. 383-8560.

ED'S TRACTOR SERVICE, VEGetable garden rotofilled. 479-2204.

FRANK'S GENERAL GARDENing and pruning. 477-6661

DUTCH LANDSCAPERS 479-7474 385-8566

IF GARDENING IS NEEDED phone 386-0006.

LOW COST ROTOVATING. lawns cut and swept. 479-4513.

Gutter Cleaning and Repairs

5" CONTINUOUS ALUMINUM Gutter in Baked Enamel "We make it!" Insist on 5", you pay no more. Takes care of itself for 20 years. "Easy terms." B.C. Aluminum, 479-3232

GUTTERING Use our 20-year guaranteed white aluminum guttering. SIMPSONS-SEARS 388-9111

Income Tax Service

INCOME TAX PROBLEMS DISAPPEAR FAST When you bring them to us. We are SPECIALISTS in our field and are here the year-round to handle your problems. We do not pack up and leave when tax time is over. We are PROUD of our GOOD REPUTATION, for QUALITY and SERVICE to the taxpayer — no return is too complicated for us to handle. SIMKIN ACCOUNTING SERVICE 31A CADILLAC AVE. VICTORIA, B.C. 386-7074

Landscaping

P-3 LANDSCAPING We clean, renovate, clear and landscape all yards, also rock walls, patios, fish ponds, sidewalks, lawn seeding, rolling and power raking, etc. 477-6736 after 6 p.m. Reasonable rates.

BARKER LANDSCAPING Lawn and shrub specialists. Professional stone masonry for walls, steps, patios, fireplaces, etc. Free estimates. Terms. 382-8323.

SAANICH LANDSCAPING, Estimates for lawns, rock walls and rockery, patios, etc. 14-years' experience in Victoria area. 479-6490.

COMPLETE LANDSCAPING SERvices — stump removal, clearing, levelling (rock walls, etc.). 8-3, 383-9111, evenings, 598-2881.

DUTCH LANDSCAPERS. LAWNS designs, etc. Tree service, 30 years' experience. 479-7474 or 385-8566.

HARVEY'S LANDSCAPING, NEW lawns, new designs, etc. Fong, 479-7978, 384-8621.

Masonry

OLD COUNTRY MASONRY. ANYthing in ornamental stone work. Duncan, 746-4097.

FIREPLACES AND REPAIRS, tile, slate, marble, brick and stone work. Sickes Masonry, 479-7348.

ANYTHING IN BRICK, STONE, or cement. No job too small. Doug's Masonry, 479-7955.

TONY'S MASONRY, BLOCKS, rocks, brick work. Free estimates. 383-0787.

FIREPLACES, CHIMNEYS AND repairs Don Henson. 478-1557.

Painters and Decorators

PAINTING INSIDE OR OUT, patios, basements, porches. Gutters cleaned or replaced. Reansonable. Estimates. Phone after 5 p.m. 384-2637.

MICHAEL'S PAINTING AND DECORATING LTD. Commercial, residence. Work guaranteed. Free estimates. Phone 477-8232.

DOWSON PAINTING, INTERIOR-Exterior. Repairs. Residential. Commercial. Free estimates. Low rates. Work guaranteed. 385-6042.

SCOTTY'S DECORATORS, INTErior and exterior painting, paper hanging, free estimates, Bob Mackie. 383-9803.

PAINTING AND DECORATING Reasonable rates. Satisfaction guaranteed. Terms. 382-7885, 479-2473.

INTERIOR Special low prices. For clean job. Self-employed Phone Douglas, 477-5207.

RENOVATION CONSULTANTS 592-7127

QUALIFIED PAINTER, REASONable, guaranteed work, free estimates. 592-9210.

SCANDINAVIAN Painters and Decorators. 382-0713

YOUR HEALTH: Dr. Walter Alvarez

Honesty the Best Policy

Dr. Samuel Klagsbrun says that doctors should not lose contact with their cancer patients, and should never be non-communicative when a patient wishes to know what his condition is, and what chances he has of recovery.

Often, a patient is so worried that he tries to get this information from a technician who is drawing some blood, or is making an x-ray film—but these persons have orders about not giving information to patients.

Dr. Klagsbrun says that often a doctor behaves queerly with a severely and terminally ill patient, because he feels a sense of impotence, and perhaps guilt, because he cannot cure.

Fortunately, today in medical schools, young doctors are being taught how better to care for dying patients, so as not to make them feel isolated and cut off from everyone, or to give the impression that the doctor has given up on them.

I will never forget one evening when, going home unusually late from my office, I dropped in at the hospital to see how things were going with a patient of mine — a very fine and able schoolteacher who that morning had had a breast removed for cancer. I found her crying, I asked, "What went wrong?" And she said that her surgeon had just been to her room, but when she asked him if he found the cancer and got it all out, he just turned and walked out of the room.

When, the next day, I remonstrated with my surgeon friend, he said, "I am paid to do the operation, not to talk to the woman."

One thing that I think is very unwise is to tell a patient how long he is likely to live. Too often, the physician who does this makes a serious miscalculation which deeply offends the patient. It is impossible to say—even to a cancer patient—how long he or she is likely to survive, because different people have different degrees of resistance to cancer, and also, there are different grades of cancer and different types of cancer, some of which tend to kill quickly and others which allow the person to live for many years with little discomfort.

TV PROGRAM LISTINGS

EVENING

CBUT 2 Vancouver | KOMO—4 Seattle | KING—5 Seattle | CHEK—6 Victoria | KIRO—7 Seattle | CHAN—8 Vancouver | KCTS—9 Seattle | KTNT—11 Tacoma | KVOS—12 Bellingham | KTVW—13 Tacoma

6 p.m.
2—Bob Switzer
4—News
5—News
6—News
7—News
8—News
9—Zoom
11—Star Trek
12—To Tell the Truth
13—Mike Douglas

6:30 p.m.
2—Hourglass
4—News
5—News
6—News
7—News
8—News
9—Telecourse — Art
11—Star Trek
12—News
13—Mike Douglas

7 p.m.
2—Hourglass
4—To Tell The Truth
5—Truth or Consequences
6—Mod Squad
7—Northwest Traveller
8—George Plimpton—Special
9—The Second Mile
10—Chroniques De France
11—Eddie's Father
12—Bridget Loves Bernie
13—Movie: Bad for Each Other

7:30 p.m.
2—Singalong Jubilee
4—Price is Right
5—Police Surgeon
6—Mod Squad
7—World of Survival
8—Special continued
9—Behind the Lines
10—People Around Us
11—That Girl
12—Hollywood Squares
13—Movie continued

8 p.m.
2—Vacation Canada—Special
4—Paul Lynde
5—Adam-12
6—Vacation Canada—Special
7—Forbidden Desert—Special
8—Madigan
9—America '73
10—People Around Us
11—Movie: Country Girl
12—On the Buses
13—Movie continued

8:30 p.m.
2—Special continued
4—Movie: Intermezzo
5—Drama Special
6—Special continued
7—Special continued
8—Madigan continued
9—America '73
10—Agriculture Today
11—Movie continued
12—Rivals of Sherlock Holmes
13—Movie continued

9 p.m.
2—Flip Wilson
4—Movie continued
5—Special continued
6—Flip Wilson
7—Medical Center
8—Madigan continued
9—Lenox Quartet
10—Contact 1
11—Movie continued
12—Sherlock Holmes continued
13—Boxing

9:30 p.m.
2—Flip Wilson continued
4—Movie continued
5—Special continued
6—Flip Wilson continued
7—Medical Center
8—Jason King
9—Turning Points
10—Perspective
11—Movie continued
12—All in the Family
13—Boxing

10 p.m.
2—TBA
4—Owen Marshall
5—Henry Fonda—Special
6—TBA
7—Cannon
8—Jason King
9—Soul!
11—News
12—Cannon
13—Fugitive

10:30 p.m.
2—TBA
4—Owen Marshall
5—Special continued
6—TBA
7—Cannon continued
8—Sports Beat '73
9—Soul continued
11—What's My Line?
12—Cannon continued
13—Fugitive

11 p.m.
2—News
4—News
5—News
6—News
7—News
8—News
11—Untouchables
12—Rifleman
13—Movie: Let's Do It Again

11:30 p.m.
2—Movie: Las Vegas Nights (11:50)
4—Comedy News
5—Johnny Carson
6—News
7—Movie: Night Into Morning
8—News
11—Untouchables
12—Movie: Night Into Morning
13—Movie continued

12 midnight
2—Movie continued
4—Comedy News
5—Johnny Carson
6—Movie: Flight to Tangier
7—Movie continued
8—Movie: Flight to Tangier
11—News; Sports
12—Movie continued
13—Movie continued

12:30 a.m.
2—Movie continued
4—Comedy News
5—Johnny Carson
6—Movie continued
7—Movie continued
8—Movie continued
12—Movie continued
13—Movie: Reprisal

ALL TIMES ARE LOCAL

CHANNELS RESERVE RIGHT TO MAKE LAST-MINUTE CHANGES

EARLY THURSDAY

8 a.m.
4—Petticoat Junction
5—Today
6—Canada A.M.
7—J. P. Patches
8—Canada A.M.
12—Frisky Frolics

8:30 a.m.
4—Not For Women Only
5—Today
6—Good Morning
7—Captain Kangaroo
8—Good Morning
12—Captain Kangaroo

9 a.m.
4—News
5—Dinah's Place
6—Yoga
7—News
8—Yoga
9—All About You; Spanish
12—Jokers Wild
13—Three Stooges

9:30 a.m.
2—Mr. Dressup
4—Movie: The Adventuress
5—Baffle
6—Mr. Dressup
7—News
8—Trouble With Tracy
9—Working; Art Cart
12—$10,000 Pyramid
13—Project 13

10 a.m.
2—Macbeth—Special
4—Movie continued
5—Sale of the Century
6—Macbeth—Special
7—Gambit
8—Eye Bet
9—Electric Company
12—Gambit
13—Project 13

10:30 a.m.
2—Special continued
4—Movie continued
5—Hollywood Squares
6—Special continued
7—Love of Life
8—Family Affair
9—Work; Music Place
12—Love of Life
13—Bea Beyer

11 a.m.
2—Special continued
4—Movie continued
5—Jeopardy
6—Special continued
7—Young and Restless
8—Jean Cannem
9—Worlds; Music Around
12—Young and Restless
13—Stump the Stars

11:30 a.m.
2—Special continued
4—Bewitched
5—Who, What or Where
6—Special continued
7—Search for Tomorrow
8—Sewing (11:45)
9—Sesame Street
12—Search for Tomorrow
13—Joanne Carson's VIPs

12 Noon
2—Luncheon Date
4—Password
5—Take Time
6—Noon Show
7—News
8—News; Pete's Place
9—Sesame Street
11—Three on a Match
12—Merv Griffin
13—Movie: And Baby Makes Three

12:30 p.m.
2—Luncheon Date
4—Split Second
5—Take Time
6—Movie: La Strada (12:45)
7—As the World Turns
8—Movie: La Strada (12:45)
9—Heartwatch
11—New Zoo Revue
12—Merv Griffin
13—Movie continued

1 p.m.
2—Bob Switzer
4—All My Children
5—Doctors
6—Movie continued
7—Guiding Light
8—Movie continued
9—Music Lessons
11—Galloping Gourmet
12—Merv Griffin
13—Movie continued

1:30 p.m.
2—Audubon Wildlife Theatre
4—Let's Make a Deal
5—Another World
6—Movie continued
7—Edge of Night
8—Movie continued
9—Reaching Out; Spanish
11—The Saint
12—Candid Camera
13—Movie continued

2 p.m.
2—Galloping Gourmet
4—Newlywed Game
5—Return to Peyton Place
6—Movie continued
7—Secret Storm
8—Movie continued
9—You and Eye; Books
11—Saint continued
12—New Price is Right
13—Fugitive

2:30 p.m.
2—Jeannie
4—Dating Game
5—Somerset
6—Victoria Scene
7—Hollywood's Talking
8—Somerset
9—Books; Images
11—Don St. Thomas
12—It's Your Bet
13—Fugitive

3 p.m.
2—Take 30
4—General Hospital
5—Days of Our Lives
6—Take 30
7—New Price is Right
8—Another World
9—Speak Out
11—Brakeman Bill
12—Secret Storm
13—F-Troop

3:30 p.m.
2—Edge of Night
4—One Life to Live
5—Movie: Tea For Too
6—Edge of night
7—Movie: Desert Rats
8—What's the Good Word?
9—French Chef
11—Joker's Wild
12—What's My Line
13—Cartoons

4 p.m.
2—Family Court
4—Love American Style
5—Movie continued
6—Family Court
7—Movie continued
8—Anything You Can Do
9—Sesame Street
11—$10,000 Pyramid
12—Panorama
13—King of the Texas Rangers (4:15)

4:30 p.m.
2—Stanley Cup Playoffs
4—Bonanza
5—Movie continued
6—Stanley Cup Playoffs
7—Movie continued
8—Flintstones
9—Sesame Street
11—Underdog
12—Superman
13—Superman

5 p.m.
2—Hockey continued
4—Bonanza continued
5—Movie continued
6—Hockey continued
7—Movie continued
8—Beat the Clock
9—Mister Rogers
11—Beverly Hillbillies
12—My Favorite Martian
13—Lone Ranger

5:30 p.m.
2—Hockey continued
4—News
5—Movie continued
6—Hockey continued
7—News
8—Hogan's Heroes
9—Electric Company
11—Jeannie
12—Truth or Consequences
13—Mike Douglas

RADIO LOG

AM Stations—Victoria: CJVI, 900; CFAX, 1070; CKDA, 1220; Vancouver: CJOR, 600; CBU, 690; CKLG, 730; CKNW, 980; CKWX, 1130; CHQM, 1320; CKVN, 1410. Seattle: KIRO, 710; KOMO, 1000; KING, 1090. Bellingham: KARI, 550. Port Angeles: KONP, 1450.

FM Stations—Victoria: CFMS, 98.5; Vancouver: CKLG, 96.3; CFQM, 103.5; CBC, 105.7; CBUF, 97.7 (French—6 a.m. to 1 a.m.). Seattle: KIXI, 95.7; KLSN, 96.5; KING, 98.1; KIRO, 100.7; KETO, 101.5. Tacoma: KTNT, 93.7; KLAY, 106. Edmonds: KBIQ, 105.3. Bellingham: KERI, 104.3.

Most stations broadcast news bulletins on the hour and on the half-hour at early morning and evening peak periods.

Major Newcasts: CBC-FM, 4 p.m.; BBC News, Monday to Saturday; National news: CFAX, CKDA and CJVI, 8 a.m., 12 noon (noon report), 5:30 p.m. (news hour); Saturday and Sunday, 8 a.m., 12:30 p.m., 6 p.m. and 10 p.m.

TIMES GOOD MUSIC HOUR

8 P.M. — CJVI

Academic Festival Overture — Brahms; Richard Crooks Souvenirs — Richard Crooks — 1. I Love You So — The Merry Widow, 2. Berceuse — Jocelyn, 3. When You're Away — The Only Girl; Die Meistersinger March — Wagner; Capriccio Italien Op. 45 — Tchaikovsky; If I am Dreaming — Dubarry, Richard Crooks; Beautiful Isle of Somewhere, Richard Crooks; The Sorcerer's Apprentice — Dukes.

DENNIS THE MENACE

CROSSWORD by Eugene Sheffer

ACROSS
1. Broad sash
4. The first farmer
8. Heal
12. Small child
13. Choir section
14. Russian city
15. Wrath
16. Complaining party (Law)
18. Gem weight
20. Illumined
21. Aim
24. Goat antelope
28. He pleads for 16 Across
32. Not any
33. Distant
34. Western herbs
36. Literary collection
37. Discharge
39. Oyer and —
41. Send in payment
43. Marsh grass
44. Farm sound
46. A pry
50. One sued by 16 Across
55. Rio de —
56. Pitcher
57. — fixe
58. Cover
59. Skin tumors
60. Necessity
61. Letter

DOWN
1. Of the ear
2. Cold Adriatic wind
3. Roman road
4. Seizers
5. Entire amount
6. Greenland Eskimo
7. Fiber knot
8. Southern crop
9. Swiss canton
10. Ump's counterpart
11. Sprite
17. Dress coin edges
19. Past
22. The dill
23. Trivial (obs.)
25. Low-grade sheepskin
26. English queen
27. Shakespearean king
28. East wind's opposite
29. Docile
30. Neat and compact
31. Time long since past
35. Fused, as ore
38. Stop watches
40. Fish
42. Weight unit
45. War god
47. Rodent
48. Sister of Ares
49. Used by anglers
50. Moisture
51. Lamb's mother
52. Bog
53. American humorist
54. Born

Average time of solution: 27 min.

L	A	M	E	■	S	H	A	■	D	A	M	E
A	L	A	R	■	W	A	G	■	E	V	E	N
D	E	L	E	G	A	T	E	■	L	O	R	D
Y	E	T	■	A	R	E	■	P	I	N	E	S
■	■	■	D	I	M	■	L	E	V	■	■	■
L	A	D	E	N	■	P	A	R	E	N	T	S
E	V	I	L	■	S	U	P	■	R	O	U	T
M	A	D	I	S	O	N	■	F	E	R	N	Y
■	■	■	G	O	D	■	B	A	D	■	■	■
T	I	G	H	T	■	M	A	T	■	T	A	M
A	B	E	T	■	D	E	L	A	W	A	R	E
R	E	N	E	■	A	T	E	■	E	X	E	S
A	X	E	D	■	Y	E	S	■	D	I	S	H

Answer to Previous Puzzle

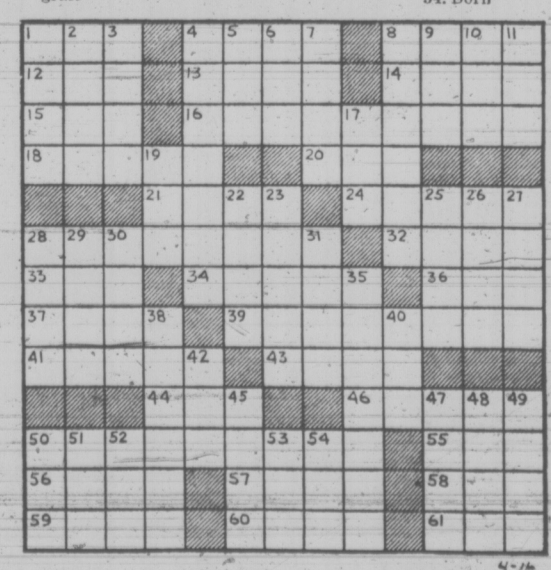

36 BUSINESS SERVICES and DIRECTORY

Painters and Decorators

WESTERN CANADA DECORATORS Commercial — Residential Free Estimates Specialists in Complete Interior and Exterior Design and Colour Co-Ordination Bus: 388-7608 or Res: 386-6954

NO WAITING We have a number of professional painters available to start your painting job now! — competitive prices — quality materials — expert workmanship — free estimating Phone 478-7273 anytime

CLARK AND PATTISON PAINTING CONTRACTORS LTD. Brush or spray. Paperhangers Texture and vinyl work. Will do all or part of any job. Paint store BAPCO, GENERAL and PRATT AND LAMBERT paints, and rentals of all painters' equipment Terms if desired. Phone 384-0443 760 Bay St.

ISLAND DECORATORS Painters Paperhangers Spray Painters Plaster Repairs Convenient Time Payments 383-9059 Eves. 382-1479

BROTHERS PAINTING AND DECORATING Free appraisals, color consultant. All types of painting. All types of repairs. Commercial, farm, residential. Lowest rates. Terms. Work guaranteed. 383-8112.

TED HILL-TOUT A complete decorating service, interior and exterior — spray or brush — papering — store — terms. For careful work at reasonable prices, please call 598-4012.

V.I.P. Clean, reliable and responsible painters, by hour or contract. Also general home repairs. Call John or Mike anytime. Free estimates. Licensed. 383-9730, 385-2562.

WEBB AND SON 384-5827 — Paperhanging, painting. Quick, clean, reliable. First-class workmanship. 30 years' experience Victoria. Terms if desired.

Plasterers

FRED BLANCHARD AND SONS Plaster, stucco, drywall Repairs our specialty 656-3638 656-4554

COLEMAN PLASTERING LTD. Quality work, keen prices. Free estimates for stuccoing your older house. Ph 598-3433.

STUCCO, DRYWALL AND IMITAtion granite stone. Commercial and residential. Stan Olson, 383-0897 after 5 p.m.

STUCCOING, PLASTERING Alterations. Reasonable. 479-4779.

Plumbing and Heating

S. H. BROWN Repairs—Remodelling—New Work 479-5641 4051 Wilkinson

Roofing and Siding

SIMPSONS Sears

ASPHALT SHINGLES Supplied — Installed Ask about our exclusive heavy duty 250-lb. Super lock. For Free Estimate Call 388-9111, Local 264

STEWART AND HUDSON ASPHALT SHINGLES SOLD and APPLIED free estimates BUDGET TERMS AVAILABLE Phone 386-3211 400 Gorge Rd. East

CEDAR SHAKES OR ASPHALT shingles, guaranteed roofing by qualified applicators Eldon Wood Products, 382-1121, res. 477-1447.

PARKER JOHNSTON LTD. 1314 BROAD STREET, 382-9181 "Roofing Victoria Since 1935"

Sewers

JOSE SEWER CONNECTIONS and excavating by hand. Reasonable. Free estimates, 598-4467.

FREE SEWER ESTIMATES. Norm's Excavating. Phone 478-6969.

R-3 SEWER SERVICES. FREE estimates. 383-9111, evenings 598-2881.

PEDERSEN EXCAVATING. Free sewer estimates. 479-5963.

Tree Service

MT. VIEW TREE SERVICE Everything in trees. Insured. Big or small we do them all. Industrial ladder work, also apartment block maintenance. 479-3873.

Upholstery

HALS UPHOLSTERING LTD. DO-IT-YOURSELF! We have the largest stock of TOOLS, SUPPLIES, UPHOLSTERY FABRICS, LEATHERETTES in Victoria. FROM $2.95 YARD 2612 SOOKE ROAD 478-4000

DANISH UPHOLSTERY Estimates — Delivery — Pickups FREE Phone 652-1591 Anytime

38 TRAVEL

A. B. C. ADVANCE BOOKING CHARTER with WARDAIR CANADA LTD. All new fare structure plus the full schedule of daily East or Westbound flights Via Boeing 707 and 747 jets.

Non stop 1st class return flights to London, Amsterdam, Frankfurt. Commencing April 2, 1973.

FOUR SEASONS TRAVEL LTD. For 7 years representing Wardair exclusively. 384-7108 212-620 View St.

WARDAIR, PWA CP Air, Air Canada CHARTERS BOOK NOW with BAINS International Travel Service Ltd. 1710 Douglas (opposite "The Bay") 386-6363

ABC CHARTERS Wardair Air Canada Weekly departures to U.K. and Europe Coach tours. Rail passes. U-Drives TRAVELWORLD 382-3121 Main floor Bank of Comm. Bldg.

WARDAIR RESERVATIONS 386-2485 EUROPE from $249 Charter Flight Consultants

39 PERSONALS

NORMAL, AVERAGE ENGLISHman, young 50s, separated. Excellent health 100% honest, outgoing, sociable happy optimistic disposition. Very broadminded and tolerant. Educated, with many non-intellectual interests. Sense of humor and fun loving. Employed, some means, searching for attractive English or European lady around 45, without dependants, similar to above who needs loving care and attention. All letters answered, photos returned. Write Box 5231, Postal Station "B", Victoria. Object: Close friendship.

GENT, DIVORCED, GOOD APpearance, executive background, country waterfront home 80 mi. north Victoria, has tennis, swimming, sailing etc. Desire meet sport minded, unencumbered, Christian type lady 45-50, slim build, non smoker, to share same and make congenial home life. Some income, tennis ability welcome — but not a must. Snap returned, phone number. Victoria Press Box 105.

INTELLIGENT LIBERAL MINDed Canuck who plays all sports desires to meet affectionate female between 20 and 30 for companionship. No objection to small children. 5'10", 140 lbs. Victoria Press, Box 84.

LONELY GENTLEMAN WOULD like to meet sincere, attractive lady in 60s that likes some outdoor activities. Boating and fishing. Object companionship. Victoria Press, Box 57.

"BURDEN SHARERS", DO YOU have a problem or need? Family, marriage, personal, call 383-3815, 671 Fort St., 9-4.

ALCOHOLICS ANONYMOUS Drinking problem? Want to quit, phone 383-0415; P.O. Box 1.

WANTED: RIDE TO OKANAGAN April 27th Phone 384-7455 after 2:30 p.m.

PREGNANT AND DISTRESSED? Birthright can help you. 384-1431.

40 BUSINESS PERSONALS

LONEY? LET ME HELP YOU find a compatible companion, for a happier fuller life. Confidential. Write today for particulars to: Emily Quest, P.O. Box 5220, Victoria.

GET AWAY FROM IT ALL Try a Waterbed at The Friendship Inn, 39 Gorge East. Reservations: 386-8335.

HAVE YOUR HOROSCOPE PERsonally done. Accurate, confidential. Call Rosheen, 383-0405.

KAROLINA IS TEACUP READing from 2 to 5 at the beautiful Islander Restaurant.

TAROT CARD READING, YOUR home or mine. 592-4112.

VICTORIA HYPNOSIS CENTRE LTD., Ste. 101-645 Fort St. 388-9722.

HOW TO QUIT SMOKING? SMOKE WATCHERS. 383-6914

42 EDUCATION

HIGH SCHOOL AT HOME. Canada's Leading School. Free booklet, National College, 444 Robson St., Vancouver 3, B.C. 688 4913.

TUTORING — PROFESSIONAL help by experienced teacher. French, Math, new and old method. 598-2331.

60 FUEL

DRYLAND FIR MILLWOOD Never been in water 2½ cds. $15.95 5 cds. $29.95 BEST FUEL CO. 384-5524

ALDER FIREWOOD, $30 PER cord. 478-1415 after 6.

65 BUILDING SUPPLIES

STEWART AND HUDSON Building Supply Centre

GARBAGE CANS Galvanized $3.99 ea.

Concrete Block Incinerators 32"x32"x32" $12.99

GARDEN SHOVEL $2.99

GARDEN RAKES $2.79

LONG HANDLE HOES $2.29

INSULATION R7 — Rolls — Covers 100 sq. ft. $5.99

BROOM HANDLES (Use as garden stakes)

	Per Doz.	Per Bundle (75 pieces)
42"	75c	$2.99
48"	89c	$3.99

CAULKING COMPOUND 3 for $1.00

BLACK and DECKER No. 7340 7¼" Circular Saw. Stock only. Reg. $62.88 Sale $49.88

OPEN MON. THROUGH SAT. 7:30-5:30—386-3211 400 Gorge Rd. East STEWART & HUDSON

BUTLER BROTHERS

QUALITY READY-MIX CONCRETE Yes, there is A DIFFERENCE To make sure you get the best concrete possible, Butler Brothers are constantly testing and checking all materials that go into our product. BUY THE BEST IT COSTS NO MORE 5-days a week delivery BUTLER BROTHERS 652-1121

S. J. PEDEN LTD. BIFOLD DOOR SALE

2-0x6-8 rotary mahogany	$11.95
2-6x6-8 rotary mahogany	$13.75
3-0x6-8 rotary mahogany	$15.50
5-0x6-8 rotary mahogany	$25.95

FIR PLYWOOD

4x8x11-16 factory grade	$10.40
4x8x5/16 unsanded	$ 4.50
4x8x⅜ unsanded	$ 8.60

We have in stock a full range of 4" and 6" Transite sewer pipe and fittings.

Building a camper or trailer? Plans and all materials in stock at reasonable prices.

S. J. PEDEN LTD. 2855 QUESNEL ST., 386-3464

why pay more?

2x4x8 utili.	each 75c
2x4 approx. 8-ft. econ.	each 49c
2x4x6 S and b approx. 1 000 bm misc. lumber	each 65c
gyproc, 4x12x⅜e	49.95
gyproc, 4x10x⅜e	3.60
	3.00

we have garden seeds, peat moss, gardening tools, our poultry wire is in, all sizes, glass cut to size.

fast courteous delivery store hours, 8 a.m.-5:30 p.m. open seven days a week

langford building supply and hardware ltd. 940 goldstream ave. 478-1724

COLUMBIA READY-MIX LTD. —ready-mix concrete —sand —gravel —drain rock —fill materials Phone 478-1701 860 Attree Rd.

WHY PAY MORE? Special sale on new lumber $87 per F.B.M. and up. Free estimates IDEAL SAWMILL LTD. 385-0441

65 BUILDING SUPPLIES

Cubbon on Cook

Lumber and Building Supplies

25 pcs. 2x4 apr. 8 ft. Eco	11.95
Refect Doors, from	3.99
3/4" Sanded ply 4x8	9.95
3/8" Gyproc 4x8	2.49
1/2" Gyproc 4x8	2.69
3/4" Rough D Ply 4x8	8.75
Formica-Arborite, from	14.99
Latex Ceiling Paint, Gal	4.25
Latex Ceiling Paint, Gal	4.25
Arborite, 18"x48"	1.89

Shorts	6 foot	8 foot
1x2 (12 pcs.)	2.64	.60 ea
1x3 (6 pcs.)	1.62	.72 ea
1x4 (6 pcs.)	1.80	.96 ea
1x6 (4 pcs.)	1.68	1.28 ea
1x8 (4 pcs.)	2.40	1.76 ea
1x10 (4 pcs.)	3.16	
2x2 (6 pcs.)	1.80	
2x3	.42 ea	.88 ea
2x4	.66 ea	1.20 ea
2x6	.90 ea	1.76 ea
2x8	1.20 ea	2.32 ea
2x10	1.56 ea	2.96 ea
2x12	1.80 ea	3.52 ea

8'2" Lumber is No. 3

Open 8 a.m. to 5:30 p.m. 6 days.
Also Friday nites til 9:00 p.m.
1720 Cook Street 384-8181

SAANICH LUMBER YARDS
3041 Douglas St., 385-2486
NIGHT PHONE 479-1423
Materials for 12x21 carport

Attached approx.	$190.00
Sabot Kit (sailing)	$ 39.00
Pram dinghy kit	$ 32.50
8'x10' greenhouse	$175.00
Work bench	$ 10.50
Garden sheds, 6'x8'	$109.16

CEDAR SHINGLES
$2.50 per bundle while they last. 384-4210.

5½ SQUARE 18 INCH. HAND split shakes. $25 per square. 384-8891.

70 MUSICAL INSTRUMENTS

EATON'S

VICTORIA AND VANCOUVER ISLAND

Franchised Dealer for

HAMMOND ORGANS

Choose a Hammond from Eaton's. Your investment is backed by more than 25 years of selling these renowned instruments. You can rely on Eaton's to bring you a full range of Hammond Organs so you may select the model best for you . . . with the extra assurance of Eaton's time honored guarantee "Goods Satisfactory or Money Refunded."

Once you have made your selection Eaton's has 4 qualified teachers to help you enjoy your new Hammond. It's all part of the personal, experienced help you receive when you shop for your Hammond Organ at

EATON'S

HAMMOND ORGAN

AND PIANO STUDIO

CONN ORGANS CONN ORGANS

ANNIVERSARY SALE

Theaterette model 580
Antique white, $5795. SAVE $500

Caprice model 463
Italian Provincial, $2995
SAVE $400

Prelude theatrette
Walnut model, $2595. SAVE $300

Prelude spinet de luxe
Walnut, $2195. SAVE $200

Prelude model 301
Walnut, $1495. SAVE $200

ALL UNITS BRAND NEW, INCLUDE DECORATOR MUSIC LIGHT AND BENCH COVER, LESSONS AND DELIVERY. A ONCE A YEAR OPPORTUNITY TO OWN A FINE CONN ORGAN MADE A LITTLE BETTER THAN SEEMS NECESSARY.

REGINALD STONE
ORGAN STUDIO
1517 Quadra 383-0239

Woodward's

ELECTROHOME ORGAN, walnut Italian provincial, built-in Leslie speakers. 16, 8 and 4 ft. pitches, sustain and quint, immaculate finish, specially priced $895. Convenient credit terms. WOODWARD'S MAYFAIR, 2nd Floor.

THE FINEST
STEREO ENSEMBLE
1 only new Akai stereo combination AM-FM radio, reel type and cassette recorders, two-tone cabinets including stand $1695
ALSO
1 only new Ace-Tone channel mixer and column speakers inputs for 12 mikes plus reverb. echo etc. complete $680
PLUS
30 pianos and organs to choose from.
SCOTT PIANO and ORGAN
612 FORT ST. 384-4623

RENTAL EQUIPMENT
NOW IN
Complete range of improved Peavey Guitar, bass, and P.A. amplifiers ranging from 60 RMS — 400 RMS. All these brand new units are for rental so that you can compare before you buy?
SOUND SOURCE MUSIC
2250 Oak Bay 598-3514

— ORGAN SALE —
KIMBALL ORGANS
featuring "THE ENTERTAINER"
(world's easiest organ to play)
1 Yr. free lessons with purchase
GULBRANSEN ORGANS
with piano, rhythm and Leslie
Two keyboard organs from $545.00
PARAGON MUSIC
Hillside Shopping Centre 385-5275

"EVERYTHING IN MUSIC"

HALL-FAIRFIELD MUSIC
CENTRE LIMITED

OPEN DAILY 8:30 to 5:30 p.m.
FRIDAYS 8:30 to 8:30 p.m

728 FORT ST. 385-8342

WILL ACCEPT PANEL VAN OR pickup as part or full payment for a Thomas Paramount Organ in immaculate condition. New cost $3,295 — Asking $2,295. Gleeson Music, 707 Fort St. 388-9632.

20% OFF
Fender bass guitars and Amps.
TALISMAN MUSIC
939 Yates 384-9222

NELSON'S MUSIC CENTRE
Sales - Service - Instruction
1320 Broad St. 385-9728

HAMMOND ORGAN STUDIOS
Sales, Service, Lessons
3400 Douglas St.
388-9177

VICTORIA SOUND CENTRE
We have the new Altec Lansing mics in stock for you to try.
1315 Government St. 385-4842

AQUARIUS MUSIC
386-9922
Sales, Service, Instruction
Esquimalt Plaza 1153 Esquimalt

RENT TO OWN
Pianos and Organs
GLEESON MUSIC
707 Fort 388-9632

NEW GUITAR AND CASE, $80. Electric Farfisa organ, 60 chord buttons, 36 keys, $75. 388-7232 or 384-4222.

PHILLIPS "PHILICORDA" organ, 6 octave range, exceptional tone. $285. 592-4234.

STEEL GUITAR CENTRE
SOFT SOUNDS MUSIC
2031 OAK BAY 598-1524

PIANO AND ORGAN TUNER, repairs. Stan Ferreira, phone 658-8617.

NEWCOMBE PIANO FOR SALE, excellent condition, $425. 385-7857.

PIANO TUNER — CRAFTSMAN NORMAN DUCKWORTH, 383-3083.

VIOLIN, FULL SIZE WITH CASE, bow and music stand. $45. 382-2669.

8 PIECE DRUM SET, $175 OR best offer. 384-8266.

USED GUITAR AND AMP, OR swap for camera. 478-6726.

71 MUSIC TEACHERS

EATON'S
HAMMOND
ORGAN
and Piano Studio

ENROL NOW

Learn to play the organ during private studio lesson or lessons in your own home. Four qualified teachers available. Phone 382-7141, local 230, for particulars.

BERNIE PORTER
MUSIC
TEACHING VICTORIANS
Continually for
Over 20 Yrs.
Piano—Organ—Accordion
Guitar—Banjo—Mandolin
Clarinet—Trumpet—Flute
and Drums
PROFESSIONAL INSTRUCTORS
Phone 382-9542

GET INTO GUITAR
Our guitar teaching program for ADULTS and CHILDREN will have you playing and singing songs in 4 weeks — at less than ½ price of private lessons. Loaner guitar provided. For free demonstration lesson (no olbigtion) contact:
NELSON'S MUSIC CENTRE
1320 Broad St. 385-9728

77 MOTORCYCLES

WORLD of PLEASURE

HELP US MAKE ROOM!!

We have such a huge inventory of new HONDAS in crates, and we need more room on our vast warehouse showroom floor we're clearing some of our USED INVENTORY to do it! You the smart buyer, can take advantage of the savings.

HAVE A LOOK
THEN GIVE US YOUR
OFFER!

USED HONDAS

1 65 HONDA 125
2 66 HONDAS—S90—CM90
2 67 HONDAS—CL175—CM90
2 68 HONDAS—450—CL350
3 70 HONDAS—CB450—350—SL175
6 71 HONDAS—SL350—100—CB450—CT90—CB450—CB350
2 72 HONDAS—CB350—CB450
2 73 HONDAS—CB450—CB450

WE WELCOME YOUR TRADE
TV, Stereos, Appliances, Rifles, cars, trailers, organs, pianos, etc. etc.

NO MONEY DOWN
and for a carefree spring — no payments until July on approved credit.

WORLD of PLEASURE

386-8424 3388 Douglas 382-2222
"Next to Red Lion"
9-9, Sat. 'til 6

1970 TRIUMPH
500 Tiger "100"

1973 HONDA 750
Low Mileage

1971 HONDA 450
Double overhead cam

1968 YAMAHA 180

These bikes are in excellent condition.

Remember at METRO
All Reasonable Offers
Will be Accepted

METRO TOYOTA
386-3516

ATTENTION
Triumph — B.S.A. — Yamaha Honda and Norton owners. We now carry custom and chopper accessories for your bike.
Seats, tanks, forks, Harley wheels, spoke sets, sissy bars, risers, exhaust systems etc. etc.

Available now at

MULLINS MARINE
SALES LTD.
925 Yates St. 382-1928

NOT A SCRATCH ON THIS 1972 Suzuki 185. Ideal oor road and trail. Very low mileage. Many extras. $695. 592-4252 anytime.

HONDA MINI BIKE, Z-50-A. Extra seat, truck carrier racks, as new. Licensed for highway. 382-0640.

72 HONDA SL100
Complete trail and street tires. Closest offer to $500. 592-1185. Between 5-6 p.m.

SUZUKI MOTORCYCLES
Best Deals and Service
FREDERICK MOTORS
616 Queens 383-6632

BROOKLANDS MOTORCYCLES
Harley-Davidson — Honda
Greeves
937 Fort 383-5926

1972 HONDA CB 450, IMMACULATELY maintained, custom back bar, highway pegs; leaving city. Any reasonable offer. 382-5617.

NEW MINI BIKE WHEELS, heavy duty chain and clutch. $60. 652-3268.

MOTORCYCLE WANTED, whole or motorcycle parts. Phone 382-6634 or 478-7992.

1971 HONDA CL100, LOW MILEAGE, good condition. Phone after 5:30, 479-7417.

1969 YAMAHA, 180 CC., PERFECT condition. Accessories included. $450. or offer. 478-5940.

MONTESA — BULTACO
Victoria MOTORCYCLE Sales
382-7905 1551 Pear St.

HARLEY DAVIDSON 45 Chopped, needs some work. $600. Contact 129 Kingston Street.

1969 YAMAHA 180 CC, REBUILT motor. Ideal for student. $300. 478-4750.

1967 YAMAHA 100 TWIN, FAST machine, A-1 condition. $175. 477-2643.

KAWASAKI CITY
Hi Performance Motorcycles
3220 Douglas 383-9529

'71 YAMAHA 90 ENDURO, 5-speed, $295. Excellent condition. 385-1109.

1969 250 SUZUKI HUSTLER. REliable, quick and clean. Extras. 658-8958.

1972 HONDA 450 C.C. EXcellent running order. 3,500 miles. 382-8089.

MUST SELL 1969 TRIUMPH, good condition, asking $800 or best offer. 656-4179.

MINI BIKE, $95. ALSO 50 C.C. Suzuki engine in parts. $10. 479-2215, after 3.

'68 YAMAHA 180, REBUILT, NEW tires, offers. 477-6657.

1972 YAMAHA 650 C.C., UNDER 2500 miles. $1250 firm. 746-7862.

1972 BSA 650 LIGHTNING, 2 HELmets, low mileage, 382-4720.

'72 HONDA 750, LOW MILEAGE, 388-5742.

1972 HONDA CB350, DON'T MISS This One! Perfect Shape. 477-2291.

1965 YAMAHA 80, GOOD CONDItion, $325. 478-3092.

BRONCO TX 6 MINI BIKE, NEW, $235. 382-8439.

1971 HONDA CB450. ASK FOR Dave Oigkle at 478-9082 after 6.

1967 DAYTONA 500, $600.
592-9796

MINI BIKE, GOOD CONDITION. $95. 658-5544.

1966 YAMAHA 100 CC TWIN, $150. 384-5494.

1969 175 YAMAHA ENDURO, good condition, 386-3074 after 6.

77 MOTORCYCLES

WOW!
4 only 1973 Triumph 650cc 5-speed Bonneville at only
$1495
Trades and terms to suit.
at
MULLINS MARINE
SALES LTD.
925 YATES ST. 382-1928

KEYSTONE
Minibikes and parts
Bikes priced from $189.95
VIC LAWNMOWER HOSPITAL
834 Johnson 386-8338

1972 HONDA CB 450, IMMACULATELY maintained, custom back bar, highway pegs; leaving city. Any reasonable offer. 382-5617.

TOM McKENZIE M.C. SERVICE
Expert service and speed tuning to all types of super bikes.
616 Queens 382-6632.

1972 125 C.C. YAMAHA ENDURO, excellent condition. 1,400 miles. $600. 477-1541.

MUST SELL 1972 HONDA 450, IMmaculate. Helmets included. Best offer, 478-7388.

78 BICYCLES

10-SPEEDS

		Dn.	Mo.
Ladies Eliminator	$84.95	$10	$5
Firebird	$89.95	$10	$5
Monshee	$104.95	$10	$5
Monshee Deluxe	$109.95	$10	$5
Gitane	$125.00	$10	$6
Gitane Deluxe	$135.00	$15	$6
Gitane S.S.	$149.95	$15	$7

—1-Year warranty on all bikes

—All terms O.A.C. up to 2 years on balance.

—Over 500 bikes to choose from

at

MULLINS MARINE
SALES LTD.
925 Yates St. 382-1928

GORDON'S SPORTING GOODS
1030 Hillside 382-5815
One of Victoria's largest selections of 10-speed bikes. We will not be under sold
MONSHEE 10-speed, reg. $110
SALE $99.95
MINI-PACK SACKS, spec. $2.29
Open Fri. nite 'til 9
TRADES Welcome
TERMS Available

RUSS HAY ON GOVERNMENT
Between Bay and Hillside
THE COMPLETE BIKE SHOP
1—3—5 and 10-speeds
Brand Names Only
10-SPEEDS FROM $79.88
SPECIALS — SALES
EASY TERMS
Expert Repairs
Parts — Accessories
2542 Government St. 384-4722

FOLDING RALEIGHS
The family cycle — 3-speeds ladies or gents. completely adjustable for all sizes.
ALSO IN 10-SPEEDS
PEUGEOT — APOLLO —
ELIMINATOR
ROBINSON'S
1307 Broad 385-3429

OAK BAY AND ESQUIMALT
BICYCLE SHOPS
Two locations to serve
you better
Full line of parts and accessories
EASY TERMS AVAILABLE
1968 Oak Bay 1211 Esquimalt
598-4111 388-6712

GIRL'S OR LADY'S BIKE, NEW, lights, offers. 2660 Cadboro Bay Road.

RALEIGH FIREBIRD, IN EXcellent condition. $95. 385-1230.

MAN'S 3-SPEED BIKE, GOOD condition. $45. 385-6047 after 1 p.m.

BICYCLES AT COST
Pearson's 386-8424

FOR SALE, 10-SPEED APOLLO, 2 months old. Best offer. 384-7270.

80 BOATS and MARINE

"It's the service that sets us apart"

USED OUTBOARD
MOTORS

'72 — 6-hp. Johnson, long	$350.00
'72 — Johnson 20-hp	$475
'72 — 40-hp Johnson, long with controls	$750.00
'72 — 50-hp Johnson, short with controls	$995.00
'70 — 65-hp Mercury with controls	$995.00

USED BOATS
AND TRAILERS

10' Mouled Yak III	$ 295
14' Princecraft c-w trailer	$ 675
15½' Sangstercraft c-w trailer	$1350
16' OMC gullwing c-w trailer	$ 995

GIBSON
POWERCRAFT
CENTRE LTD.
2520 Gov't. (Near Bay St.)
382-8291
2300 Canoe Cove Rd., N. Saanich
656-4365

VAN ISLE MARINA

CAN'T AFFORD A NEW BOAT? Selling used boats is our business, not a sideline. GEOFF SIMPSON, Yacht Broker.

VAN ISLE MARINA CO. LTD.
Tsehum Harbour Sidney, B.C.
656-1138 P.O. Box 2130

36' CHRIS CRAFT
Constellation model twin 430s, new upholstery, new full camper top, drop sheet, teak deck, mahogany plank, fibreglass cabin and hardtop, trim tabs, electric fridge, electric winch, hot and cold water, shower, new batteries, radio, depth finder, sniffer, dinghy. Boathouse available. Private sale. 656-3823 after 5.

NEW
The admirable AQUA-DORY
The plastic dinghy really designed to keep the ocean out.
$199.50
SHIP CHANDLERS (McQUADES)
1252 Wharf 383-1141

PACIFIC AUTO MARINE
Shawnigan Lake Village
V-Drives, jet units, conversion kits. Inboard hardware and accessories. Open till 8 Wed. and Fri. 743-5122.

ALL BAY MARINA
BOATS MOTORS TRAILERS SALES PARTS SERVICE
2238 HARBOUR, SIDNEY • 656-3167

PELAGIC PACIFIC
FIBREGLASS MATERIALS
4 Huron St. 386-1811

JENKINS MARINE
Building, renovations, and repairs, on wood and fibreglass boats. Custom fibreglassing. 479-2244, 479-6038.

32' DIESEL CEDAR-PLANKED mahogany cabin, outfitted for long distance cruising and living aboard. Inspect at Main Float, Oak Bay Marina, weekdays 4-7.

LASER
Hottest one design afloat. Order yours now for spring delivery. At Sailtrend only.
2021 Oak Bay 592-2711

NOW AVAILABLE
26' HAIDA, any stage
of construction at
PHILBROOK'S SHIPYARD
656-1157

FISHERIES APPROVED 33 FT. troller, "A" license. 112-748-9351 after 7. Moored at Maple Bay Marina.

MARINER MARINE POWER
Chriscraft, Universal, Volvo
Complete Marine Engine Service
383-6582 21 Cadillac Ave.

SAIL ABOARD 72' KETCH, Ralph Higgins' sailing school, 383-0539.

YACHTING WORLD BUCCANEER
24 ft. offshore cruiser-racing sloop. $4900. 339-4216 for brochure.

PETE'S TENT AND AWNING boat covers and upholstery. Call 383-8959.

CANOE COVE MARINA
Yacht Brokerage
Sidney, B.C., 656-3915

12' ALUMINUM SMOKER CRAFT. Car topper. 382-0640.

8' MINI-MOST HYDRO BOAT, good condition. $35. 382-3908 after 5.

EL TORO 8' SAILBOAT FOR sale. $150. Ph. 477-9492.

80 BOATS and MARINE

MERCURY MARINE

Sales & Service
Cloverdale and Oak
385-1457

SMOKER-CRAFT
Aluminum Boats
10' - 12' - 14' - 16 ft.

Rugged, easy handling and lightweight. 12 ft., 14 ft. and 16 ft. with smoker-craft unique tri-hull design.

Priced from $160

Fiberform Boats
10 FT. TO 28 FT.

14 ft. Fiberform
Foam flotation, full convertible top, 1972 — 40-h.p. Mercury, Roadrunner trailer.
Ready to go $2188

22½ FT. SITKA
HARDTOP-CRUISER
with stand-up cover wagon, 165-h.p. Mercruiser, marine head, glass bulk head with sliding door.
$8600

WE SERVICE WHAT WE SELL

Merc. Outboards
4-H.P. to 150-H.P.

DUNCAN
BOATLAND

15' CAL-GLASS complete camper top. Bow rails, running lights, foam flotation. 1972 — 40 H.P. Merc and controls. 900 lb. Road Runner Trailer $2295

16' CAL-GLASS, complete camper top. Bow rails, running lights, foam flotation, 1973—50 h.p. Merc. elec. and controls, batt and box. 1200 lb. Road Runner Trailer $3195

17' CAL GLASS, complete camper top, bow rails, running lights, foam flotation, and seats 7 with family flip-up seat. 1973 65 H.P. merc. elec. and controls, batt and box. 1500 lb. Road Runner Trailer $3695

6045 TRANS CANADA HWY.
746-4158

INSURANCE
COSTS YOU LESS
When you consult a specialist

POLARIS
AGENCIES

Marine Insurance Specialists
For A Quick Quote
386-8551
7—819 Fort St.

SPECIAL
18½' DOUBLE EAGLE with 165 H.P. Mercruiser, built-in gas tank, bilge blower and pump, wiper, tach, pulpit, sleeps 4. Spring sale price $6525.

at

MULLINS MARINE
SALES LTD.
925 Yates St. 382-1928

Victoria's Exclusive Dealer
For Double Eagle Boats

MARTEC FOLDING PROPS, SWOFFER speedometers, compasses, SEXTANTS, BOOKS on sailing and boating, Dunlop boots, wet weather clothing, ships clocks and barometers, BROLITE antifouling paint, compasses, depth sounders, ventilators, LEWMAR winches, BARTON sailboat hardware, and on and on, and on . . .

BOSUN'S LOCKER LTD
580 Johnson
386-1308

BRITISH SEAGULL OUTBOARDS
SALES — PARTS — REPAIRS

Featherweight 3¾ h.p.	$198
Forty plus 6¼ h.p.	$225
Silver Century 10½ h.p.	$280

Long shaft models add $15

VICTORIA
Lawnmower Hospital
834 Johnson 386-8338

NATIONAL BOAT SALES
GRAND BANKS, ALASKAN,
LAGUNA
Diesel Cruisers
GRAMPIAN, NEWPORT,
DOUGLAS
Fibreglass sailboats. HAIDA now available in kits. EXTENSIVE listings of used power and sail.

NATIONAL PROPERTIES LTD.
Marine Division
2270 Harbour Rd., Sidney, B.C.
656-3966

21' FIBREFORM "SAN JUAN cruiser". Complete with sink, stove, ice box and head. 1971 model, less than 100 hours. Still under warranty. $7700. 384-9080.

28' TROJAN 1969 COMMAND Bridge model, loaded with extras. Will consider motor home or real estate as part or full payment. $21,900. Phone 656-5502.

1972 9.8 MERCURY MOTOR AND tank. Approx. 30 hours; plus canvas top for back half of 17' boat, like new. 386-3291. Ask for Bill.

25' CHRIS-CRAFT. LOW HOURS and fully equipped. Boathouse kept. Asking $10,500. 477-1979. 385-1221.

40-H.P. OUTBOARD MOTOR, short or long shaft. Electric. 5-gallon gas tank. Remote controls. A-1. 382-0640.

14 FT. RUNABOUT, TRAILER, top, 69 50 H.P. Merc. Plywood and fibreglass hull. Excellent condition. $925. 383-2276.

62' STEEL REINFORCED FIBREglass sail boat, hull, ¾ complete, must sell. Best offer. Call 477-8952 after 6 p.m.

1971 Johnson 20 h.p. outboard motor, with controls, excellent condition. $400. 383-6931.

1968 3 H.P. EVINRUDE, AS NEW, $150. Seagull outboard, runs well, $100. 384-5494.

18 FT. FIBREGLASS PLYWOOD boat, good sea boat. Offers. 479-4744.

25' FULLY EQUIPPED FIBREglassed sloop by Wayfarer Corp. Off-season bargain. 656-4182.

FOR SALE: MERCURY 35 H.P. manual longshaft. A-1 condition. 382-0330 after 6.

8½-H.P. SEAGULL WITH clutch. Mint condition. Offers. 382-0640.

10-HP. EVINRUDE OUTBOARD motor and gas tank, rebuilt. 382-0640.

RUBBER RAFT WITH OUTboard transom and pump. $65. 382-0640.

FLOATS, JETTIES, AND WALKways. Free estimates. 598-4551, 386-7240.

SKI-RUNABOUT, 14' GLASSED, 50 hp Merc. Tach and trailer. 477-4768.

WISH TO SELL MY FIBREGLASS canoe, 16 ft. Unused. Sacrifice $175. 382-2682.

BOAT HOUSE FOR RENT. 658-5566.

16' RUNABOUT, 30 H.P. OTOR and trailer. 382-1307 after 5.

9.8 MERCURY OUTBOARD. Near new. 478-2325.

18-HP. JOHNSON AND TANK, A-1 condition. 382-0640.

FOR SALE: LARGE PLYWOOD canoe, $250. Call 386-3875 evenings.

80 BOATS AND MARINE

WORLD of PLEASURE

We're in the
BROKERAGE
BUSINESS

Our all new Brokerage Division is located at Westport Marina, Sidney.

We want your
LISTING!

No matter how old your boat is — give us a call. We're especially interested in the older style. Wood hull 25' to 45'

WAREHOUSE
SHOWROOM
— 46 —
NEW BOATS

We're adding to our extensive fleet almost daily — it's pleasant and relaxing to browse around our vast indoor showroom.

CHRYSLER
outboards
There's row upon row of spanking new motors guaranteed to please. 3.6 h.p. up to 130 h.p.

SPECIALISTS
outboard repairs
We're equipped and have the skilled craftsmern to handle any of your motor problems. We'll be fair about the price and try to give you the satisfaction you deserve.

ALL TRADES
WELCOMED

Easy instant credit
Total debt consolidation.

WORLD of PLEASURE

386-8424 3388 Douglas 382-2222
"Next to Red Lion"
9-9 Sat. 'til 6

S. J. PEDEN LTD.

Norcold and Astral fridges
Magna-Cold ice box conversions
Sharp Kerosene heaters
Porta Potti and Sea Farer toilets
Plastic water tanks and pumps
Small plastic and S.S. sinks

Many many more useful items in stock at reasonable prices

S. J. PEDEN LTD.
2855 Quesnel St. 386-3464

OAK BAY MARINE
SALES AND SERVICE

OPEN 7 DAYS A WEEK

Franchise Dealers for:
—Evinrude—
OMC—Volvo—Merc. Cruisers
Grew—Marlin—Starcraft
Rawson—Coronet

Largest brokerage in Victoria
1327 Beach Dr.
598-3393

SEA AND SKI
SPORTS
WORLD
FOR YOUR
BOATING FUN
388-5561
642 Burnside East
DIVISION OF
Garden City Auto Sales Ltd.

THE WEEDS ARE GROWING
and the
WORMS ARE GETTING
HUNGRY
Is your propeller wobbly
or your rudder shaky?
Now is the time to call
BOSUN'S CHARTERS
For that spring haulout
and cleanup.
656-5558

LUHRS CRUISERS
MORGAN YACHTS
in stock
MARINE PARK
Yacht Sales Ltd.
White Birch Rd.
(Next to Sidney High)
Sidney, 656-4222

HARBOUR MACHINE LTD.
31 Erie St. 383-6555

FORD Interceptor	$750
50 h.p. JEEP Marine	$675
150 h.p. PALMER Marine 6	$850
HERCULES short block (4" bore)	$475

BMC COMMANDER with spares, rebuilt.
New and used Marine engines.

17' BRANDLMYER CABIN cruiser, fibreglass over wood, hardtop cabin, 110 H.P. Volvo inboard-outboard, sleeps two, head, convertible top over rear. Excellent condition. Ideal for fishing or water skiing. $2950. Call John Bishop, 656-2308 or see at Deep Cove Marina.

23' EASTERN SEA SKIFF, MAhogany plank, teak deck. Sounder, heads, helmsman seats, 230 h.p. Cruisader, fresh water cooled. Spare pdop. Excellent condition, $6,500. 477-3848.

16' ARKANSAS TRAVELLER, clinker hull, fibreglass cabin, two 11-gallon tanks, 50 h.p. outboard Merc., 5 h.p. Viking. Excellent shape. 656-2355.

12' MUSTANG RUNABOUT WITH 35 h.p. Merc, trailer and ski outfit included. Excellent condition. Licenced, ready to go. $850 or nearest offer. 382-3908 after 5.

16' PLAYBOY WITH CABIN, 35 electric plus 5½ Fisherman. Running lights, compass, extras. Trailer. 383-7011.

MUST SELL. 45' FERRO-Cement boat frame. Also 36' Diesel powered scow. J. Sunday, Cobble Hill, B.C. Phone 112-743-2018.

17' CHRISCRAFT RUNABOUT, mahogany deck, cellulose hull. 110 h.p. inboard. Heavy duty trailer and tarp. 656-3888.

1970 19' SANGSTER INBOARD-outboard 155 h.p. Chrysler, 125 hours. Head, depth sounder, fin tabs, etc. 598-3393.

17 K AND C THERMOGLASS
Volvo inboard-outboard. E-Z load trailer, many extras. Asking $4,800. 477-4600.

SAIL MAKING, DINGHY SAILS IN stock, sailing school. John Barker, Sidney. 656-2770.

16' BOAT, FIBREGLASSED hull, trailer. Offers. 385-7049, after 5 p.m.

BOATS WANTED — CASH OR consignment. Oak Bay Marine Sales, 598-3393.

12' FIBREGLASS BOAT, 7½ H.P. Johnson, $325. Must sell. 656-5241.

WANTED: BRACKET FOR BOAT to hold trolling motor. 385-5351.

28' COD BOAT, 10-YEARS-OLD, C licensed, $1600 384-4077.

18' FIBREFOAM, 65 H.P. MERcury OB, 2 hours old. 598-3393.

15' PLANKED BOAT, 5½ JOHNson, $175. 6-8 p.m. 642-3867.

1968 24 FT. SHARK SAILBOAT. 598-3393.

34' SAILBOAT, $5500.
382-8492.

92 SPORTING GOODS

CUSTOM MADE SIDE TENT TO fit Volkswagen van, Honda 300 watt portable generator, 12 volt DC, 110 volt AC. Collapsible vinyl cartop carrier, 382-0330 after 6.

CRYSTAL SCUBA COURSE
Enroll now be NAUI certified for summer underwater fun. Phone Bill Young 383-2522 days, or Dan Hall 478-7808 evenings.

MAN'S RIGHT HAND HAIGULtra golf clubs, 2-9 irons, wedge, driver, 2, 3, 4 woods, bag cart, shoes 9½-10, $160 firm. 383-5715.

LIKE NEW, 30-06 PARKER HALE rifle, complete with carrying strap and 6 power Weaver scope. 652-2808 after 5.

WANTED; TRAP-SHOOTING shotgun and skeet gun. 384-7879.

UNFIRED CENTENNIAL 66'S for sale. 384-4807.

SET OF BEN HOGAN CLUBS. New $400, asking $150. 382-4377.

92 SPORTING GOODS

TOP GUN BUYS
270 P. Hale $99. Rem. 660-308 $149. 44-40 Win. 92 $139. 270 Husq. $115. 308 Ruger 4x $239. 375 Brno. $229. Rem. 6.5 Mag. Bdl. $197. 3" Browning auto. $789. 12 Rem. 1100 $175. 12 Beretta c-o $349. 410 Dble $49. 22 Colt Auto. $49. 38 s-w stainless $179. 357 stainless $225. s-w 2" 38 $132. 22 H-R $59. 380 Walam $55. 357 Colt $149. 9 mm. Browning $129. Walther P 38 $89. 32 Colt auto. $49. 25 Walther $59.
EASY LAY-A-WAY
ROBINSON'S
1307 Broad 385-3429

SCUBA DIVING
ROCK CLIMBING
CANOEING
"The FINEST in teaching and equipment." Next Scuba COURSE begins April 15th.

AQUAKNOX DIVE CENTRE
943 Yates St. 386-2525
(Div. of Bosun's Charters)

GORDON'S SPORTING GOODS
1030 Hillside 382-5815
COMPLETE FISHING TACKLE
6 ft. TROLLING RODS, reg. $9.95
Special $6.95
Gang troll and 24 hooks (4 sizes) Snelled, reg. $1.84, special $1.34
WOODS SLEEPING BAGS, reg. $18.95. Now $12.95, reg. $19.95, now $13.95.

DIVERS
For the best in wet suits and scuba gear, see the experts. FRANK WHITE'S SCUBA SHOP, 832 Fisgard. Satisfaction Guaranteed.

RAY'S SPORTS CENTRE
TENNIS RACQUET STRINGING
1692 Douglas 385-6312

93 CAMERAS, SUPPLIES AND PHOTO FINISHING

SIMPSONS Sears

(CAMERA COUNTER)

"PHOTO-FINISHING"

KODAK, FUJI
OR G.A.F.
Color Negative Film

12 exposure	$2.99
20 exposure	$4.49
36 exposure	$7.49

NOW! the same
LOW PRICES ON

KODACOLOR 110
12 and 20 Exposures

All above prints on
NEW SILK FINISH

"POSTERS"

20"x36"
Now available
from
BLACK and WHITE
OR
COLOR NEGATIVES
ONLY $5.95

PHONE 388-9111
LOCAL 203

Hilton
Photo Supplies Ltd.
Trans-Canada Highway
Chemainus
Canadian Photographic Directory and Pricing Guide. Section one free.
Drawer 750 Ph. 246-3311

VPS
— Fast fotofinishing at
— Low, low prices at
VICTORIA PHOTO SUPPLY
1015 Douglas St. 385-3458

WHY DO WE SELL
So much used Equipment?
Good stock, low prices
excellent service
BILL'S PHOTO SUPPLY
1672 Douglas 383-7443

ELECTRIC EYE
Complete darkroom and motion picture supplies.
ELECTRIC EYE
1006 BROAD ST.
386-0333

QUALITY PHOTO FINISHING
ALWAYS FRESH FILM
Nootka Photo Supply and Books
634 Humboldt St. 382-5241
Across from the Empress

SLIDE PROJECTOR — AIRequipt. Remote control plus 10 slide trays. Excellent condition, $40. 382-3908 after 5.

BLACK BODY KONICA WITH F1.4 lens, 28 mm F2.8, 70-210 zoom. As new. $425. 386-7996.

96 RANGES, STOVES AND FURNACES

FOR SALE, OIL STOVE AND 40-gallon tank, $35. Phone 382-3148 or 382-6484.

30" TAPPAN ELECTRIC RANGE, $75. 592-7312.

97 FURNITURE

VILAS

Genuine Vilas furniture. We ship anywhere in B.C. Brochures on request, Continental Furniture, 716 Johnson street, 386-2458.

Buy — Sell — Appraise
KILSHAW'S
AUCTIONEERS
1115 Fort 384-6441

CHESTERFIELD WITH CHAIR, Hollywood bed with headboard, as new, pole lamp, end tables, black and white TV, in good condition. 17x14 rug with underlay, brown tweed, and miscellaneous items. 385-6381.

PAY CASH AND SAVE
PANDORA FURNITURE LTD.
See Our Ad Under Miscellaneous
NEW AND USED FURNITURE
1050 PANDORA AVE.
383-6319

LUNDS
AUCTIONEERS
WE BUY AND APPRAISE
926 Fort 386-3308

KITCHEN TABLE AND 2 chairs, $29. Double bed with box spring and mattress. $75 or best offer. Arborite coffee table. $8. 384-8266.

DOUBLE BED, WHITE AND gold vinyl headboard, box spring and mattress, metal frame on casters, complete, $75. 385-2601.

SPOT CASH
For good furniture-appliances
ROYAL FURNITURE 388-9021

HELP. MOVING, MUST SELL contemporary chesterfield suite. Phone 382-1292 after 4 p.m.

SACRIFICE. BEAUTIFUL wrought iron round glass table, 4 matching chairs, 385-2398.

DAVENPORT, FOLD-DOWN back style, excellent condition. $50. Carpet, 9x9 $30. 479-6967.

4-PIECE SECTIONAL GOOD construction. $100. Leather chesterfield, $40. Bunk beds, $25. 477-8790.

BLOND BEDROOM SUITE, almost new, metal springs. 658-8960.

DOUBLE BED, $5. 4-DRAWER dresser, $15. 382-8579, before 2 p.m.

STORAGE CABINET, FOR tapes, records, music. Phone 382-4481.

SINGLE BED AND DRESSER. 383-8420.

DINETTE DROP-LEAF TABLE, 2 chairs, as new, $30. 382-9847.

3-PIECE BEDROOM SUITE, $150. Phone after 6, 386-1520.

LIGHT OAK PEDESTAL DESK, 34"x60", good condition. 478-6813.

ANTIQUE CHAISE LOUNGE. 385-3790.

98 TV, STEREO, RADIO SALES AND SERVICE

SIMPSONS Sears

TV
CHECK-UP

Don't Miss The

"STANLEY CUP
PLAYOFFS"

Because of Poor
Reception,

WE MAINTAIN THE MOST
MODERN SHOP
IN TOWN

with specialized trained technicians who will thoroughly check and adjust your set for proper reception.

WE SERVICE
ALL MAKES OF
—COLOR Televisions
—BLACK and WHITE televisions
—STEREO units

ESTIMATES GIVEN
IF REQUIRED

FOR
FREE
PICKUP AND
DELIVERY
CALL
388-9111

AND ASK ABOUT OUR
MAINTENANCE AGREEMENT

SIMPSONS-SEARS
GUARANTEES

Satisfaction or
Money Refunded

CHARGE IT ON YOUR
SIMPSONS-SEARS ALL-PURPOSE
ACCOUNT.

SIMPSONS-SEARS
SERVICE CENTRE

Rent to Own
OR RENT
COLOR TV
$14 MONTH
(Minimum 3 months)
1 HOUR ACTION
Curtis Plaza TV
OPEN TILL 9 P.M.
382-7524
1544 FAIRFIELD
CALL NOW

RENT
Electrohome
COLOR TV
from $18.89 per month
or try our
Rent To Own
with 3 year unconditional guarantee on all parts and labour and 6 years on picture tube
at
CITY CENTRE TV
3970 Shelbourne 477-6971
next to K-Mart in the Mall
10 a.m. to 10 p.m. daily.

Rent
OR
Rent To Own
— COLOR TV —
BLACK AND WHITE
OR STEREO
Call now
MAIS TV
Sales and Rentals
385-2435

ON DISPLAY
AT OLD PRICES
New shipment of Sony portable color TVs, 12", 15", and 17". Prices expect to increase May 1st 10-20%. Buy now at old prices and save.
KENT'S LTD.
742 Fort 383-7104

TRADE-INS
Several B and W consoles. Portables and 3-way combinations completely checked over with 30 and 90-day guarantees. Terms and free del.
716 Johnson 386-2458
CONTINENTAL FURNITURE
(Div. of Monarch Store)

TV RENTALS
FROM $7.00 PER MONTH
A reliable rental service
MAIS FURNITURE
1821 Cook St. 385-2435

NORESCO, DUAL, TANDBERG
Uher Akai Philips AKG.
Jordan Watts Sennheiser
HUDSON'S TAPE CENTRE
1543 Fort St. 382-0923

USED BLACK AND WHITE TVS
Your choice, only $50. 6 months' guarantee. City Centre TV: 3970 Shelbourne in the Mall or call 477-6971.

COMPLETE REPAIR FACILITIES for all types of stereos at our new address.
NO. 4 — 2325 GOV'T
CORONA STEREO 388-5311

QUAD ELS SPEAKERS. QUAD power amp. Thorens TD 125 turntable with SME arm. Decca MK5 cartridge. 4 months old. Call 382-0743 between 6-7 p.m.

SELLING OUT ALL 1973 ADmiral 26" color TVs at near cost price.
ATLAS STEREO AND TV
763 Fort 385-2712

HEADQUARTERS FOR CITIZEN band radios (C.B.) warehouse sales. Macdonald Furniture Mart. Pandora and Broad. 383-1171.

WANTED: ASSEMBLY MANUAL for Harmon Kardon award series FM tuner Model 50XK. 388-6564, Cav Electronics.

NORESCO MODEL NC363 TURNtable and amp. Pair of Noresco speakers. 5 months old. Cost $335 new. Offers. 383-9518.

PHILIP MODULAR 4-COLOR TV
AUTHORIZED PHILIPS DEALER
ELECTRON
100W BURNSIDE RD. 383-5432

STEREO WITH COCKTAIL CABInet, AM-FM radio with shortwave band. Cost new $550, selling for $230. After 4 p.m., 385-4270.

98 TV, STEREO, RADIO SALES AND SERVICE

BUTLER BROTHERS

RENT TV

1720 Douglas 383-6911
(ACROSS FROM THE BAY)

BIG SOUND 7 INCH OPEN reel, 4 track tape recorder with twin speakers. $150. 478-2468.

MARCONI COMBINATION RAdio-record player, good condition, $20. Phone 385-8266 after 5:30 p.m.

BEAUTIFUL 23" RCA TV IN EXcellent working order. First $50. 386-0710.

23" ADMIRAL BLACK AND white TV, $75, like new. 386-7656.

GOOD WORKING 21" TV, FIRST $35, can deliver. 385-1705.

1967 BLACK AND WHITE, GOOD condition. Phone 477-2428.

99 GROCERIES, MEAT AND PRODUCE

Shop at the
WAREHOUSE

3 Big Food Stores; 3475 Quadra, 47 Songhees, 877 Goldstream. Open Every Night. 'Til 9 P.M. Prices effective Langford Store Sunday 12 Noon-6 p.m. Thurs., Fri., Sat., at all stores. Open to the public daily 9 a.m to 9 p.m. Open Saturdays till 6 p.m.

Five Roses Flour, 20 lb. bag $1.19, with $5.00 order or over. Cross Rib roast of Beef, Grade A, 98c lb. Frying chicken, cut up, thrifty 5-lb. pack, 49c per lb. Bread dough, Rhodes frozen, white or brown, 5 loaves 69c. No. 1 golden ripe Bananas, 12 lbs. $1. Tomatoes, vine ripened, Beefsteak, 2 lbs. 39c. Pet Brand skim Milk Powder, 3 lb. box $1.29. Nabob fancy pure Strawberry Jam, Giant 48-oz. tin $1.39. Bacon, lean sliced, rindless, 59c lb. Toilet tissue, Vogue, 6 rolls 59c

WEST COAST SEAFOOD brokers are happy to announce that they have the last of a small supply of whole cooked lobster and a limited quantity of crab meat. Sale to be held at Texaco Service lot, West Burnside Road and Trans Canada Hwy, April 27th, 1-5:30 p.m. All merchandise Federally inspected.

SAVE MONEY AT HARVEY'S

Red Brand baby beef sides (180-200 lbs. av.)	85c lb.
Red Brand Baby Beef, hind quarters (90-100 lb. av.)	95c lb.
Sides of pork	65c lb.
Breaded pork cutlets	95c lb.
2709 QUADRA	383-2031

FREEZER ORDER SAVINGS
Red Brand Beef — Grade A, 85c lb. side cut, wrapped, quick frozen and delivered. Easy terms to suit you. Open Sundays.
JIM'S LOW COST
284 Belmont Road 478-3424

ALBERTA MEAT MARKET

Top Grade sides	87c lb.
Minced beef	79c lb.
Hinds, top commercial	89c lb.
6 ONLY	
New Zealand hinds	85c lb.
1811 Cook	383-3012

TOP QUALITY, LOW PRICE
Red Brand Beef, 85c a lb., side cut, wrapped, quick frozen.
Super Low Cost Market
899 Esquimalt Rd. 382-8196

WILLIAMS' QUALITY MEATS
Win $100 Cash!!!
Choice baby beef sides $149.95 ea.
795 FORT 384-1613

VICTORIA MEAT MARKET
COMPARE ANYWHERE
625 JOHNSON STREET

FIRBANK FARM
1180 ROYAL OAK AVE.
Fresh Eggs and Vegetables

RHUBARB FOR FREEZER. 15C pound. 652-3228.

100 MISCELLANEOUS FOR SALE

OIL BURNING COOK STOVE, tank and stand. Dog house. Cash or wood. Doors, windows, ceiling tile, books, bicycle exerciser, chairs, kitchen utensils, etc., hot plate, garden tools, cultivator and seeder, tool box, riding mower chassis, radio. 3041 Donald.

ROUND MAPLE COFFEE table, $35; kitchenette, $20; dresser, $30; table, $10; step, coffee and card tables; Wolf skins rug, approximately 5'x7', $275. Miscellaneous. Candle Power, 830 Fort Street, 383-5411.

CHESTERFIELD SET, VERY good, $60. Dinette set extends 72", $15. Double bed walnut frame with innerspring mattress, $15. Floor lamp $2. 10105 Pleasant, Sidney, 656-3116.

USED FLUORESCENT TUBES. No. T12 40 watt. Size 48". Medium base bipin, pipe F40. Cool white. 25c each. Mr. Nelson, 388-6216, 9-5 p.m.

MAYTAG DEPENDABILITY!
The one thing you can't put a price on. Get your washer today at C. Tayler Home Appliance Ltd., 707 Johnson. 383-3281.

MOORING BUOYS — FLOTAtion billets — all you need for boat anchorage, swim floats, etc. Industrial Plastics Ltd., 2105 Douglas. 386-1477.

9X12 BRITISH INDIA RUG, WITH underpad, $200; Loveseat hide-a-bed, $200. Excellent condition. Movie outfit, set of luggage. 382-1929.

TENT 9X10 UNBRELLA TYPE, sleeps 5. $40. Coleman stove, 2-burner $14. Coleman lamp, single mantle, $13. 3-sleeping cots. $18. 382-0640.

NEW 5-GALLON CANS. $2 EACH, long handle grass shears, $3. Gent's brand new suit and overcoat. Top quality. Less than half price. 592-3836.

MATCHING DIAMOND RINGS, $250; coppertone apartment fridge, $90; girl's bike, $12; 7" circular saw, $20; wooden folding table, $7; 303 rifle, $35. 478-6301.

FOR SALE, LARGE PROFESsional drafting table. Matching set of drawers. New price $350, will take best offer. After 5, 478-7705.

MOVING. CHESTERFIELD AND arm chair; dinette set, 6 chairs; Moffat stove; Best offer. Anytime. 1221 Yukon Street.

5-PIECE ROSEWOOD AND black leatherette dinette suite, like new. $85. Hand tooled holster, 38 calibre, size 38 waist. $30. 386-1016.

METAL BOX TRAILER WITH adjustable frame and tarp. Exercycle, like new. 2 snow tires 825 x 14. 386-0540.

COMPLETE WEDDING ENSEMble for bride, size 10, $100. Purple velvet pant suit, $25, size 13. 477-8120.

CEMENT MIXER AND MOTOR as new, $100. Pioneer chain saw, 18" bar, $100. 12" band saw and motor, $90. 384-5494.

2-CUSHION HIDE-A-BED, $150; telephone table, $20; 5-piece dinette suite, swivel chairs, $90. Phone after 5 p.m., 592-9547.

OLD WOODEN WAGON WHEELS. $25-$30 depending on size and condition. Order now for May 1st and 2nd delivery. 383-4451.

MUST SELL CARPET, WALL-TO-wall, 12x10, $50; carpet 10x8, $10. Offers. Both with underlay. 384-5591.

CHEST OF DRAWERS, TABLES, lamps, electric blanket, good clean women's clothing, coats, etc. All reasonable. 386-7191.

DOUBLE ROLL-AWAY BED; 10-speed French bike; 2 sabres; Yachika electro 35 with electronic flash. 386-3018.

2 BRIGGS-STRATTON LAWN mowers. 1 de luxe 22", $50, 1 standard 18", $35. Both as new. 592-0566.

4X5X12 HEAVY DUTY UTILITY trailer, $200 or best offer. 385-1214 or 384-8571.

LARGE COMMERCIAL ANTIQUE fridge. Best offer. 385-1214 or 384-8571.

AQUARIUM, CHEAP, DOUBLE cement laundry tubs, 383-0913 or 479-7970.

VIKING (EATON'S) 16 CU. FT. fridge and 30" stove. Nice condition. 477-2463.

2 ROUND CHROME CAR SPEAKers, $4; 1 car rack, $6; 1 hand girdle, $10. 6-8 p.m. 642-3867.

HEAVY DUTY 10 INCH RADIAL arm saw. $145. 478-5838.

COLOUR TV, REASONABLE. Lamp. 382-7553.

100 MISCELLANEOUS FOR SALE

UNDER THE YELLOW
SIGN

USED

Recliner and Ottoman	$ 49.95
Rocker and Ottoman	$ 39.95
Students Desk	$ 29.95
Black Naughahide Chair	$ 29.95
2pc Velour Chester Suite	$ 39.95
Mattress and Boxspring, 39" From	$ 39.95
Desser and Mirror	$ 59.95
Swivel Chairs, 2 Only	$ 39.95
5pc. Dinettes From	$ 29.95
Dinette Chairs Each	$ 1.00
Vanity and Bench with Mirror 38"x38"	$ 59.95
8-dr. Chest Vinyl Padded	$ 59.95
Matching Vanity	$ 39.95
Matching Night Table	$ 19.95
3 Brush Floor Polisher	$ 19.95

NEW

FLOOR SAMPLES
SLIGHTLY MARKED

2pc. Naughahide Davenport Suite	$149.95
2pc. Nylon Chester Suite	$ 99.95
2pc. Nylon Chester. High Back	$199.95

Large selection of new and used goods at bargain prices

FREE DELIVERY

BARGAIN ANNEX
VIEW ST.
Division of
Standard Furniture
382-5111

SHOP AND SAVE

Duncan Phyfe drop leaf table and 6 chairs $219.00, round rock maple table and 6 chairs $279.00, matching buffet and hutch $249.00, oak buffets $89.00 to $119.00, china cabinets $47.50 to $199.00, 5-pce. kitchen sets $27.50 to $69.00, 7-pce. sets $99.00 and $119.00, 3-pce. sets $29.50 to $39.50, 2-pce. chesterfields $99.00 to $399.00, hide-a-beds $149.00 and $199.00, armless convertos $49.50, swivel rockers $119.00, recliners $89.00, single beds $27.50 to $95.00, bunk beds $79.00 to $139.00, rollaway cots $22.50 to $39.00, chests of drawers $19.00 to $95.00, dressers $37.50 to $89.00, desks $19.00 to $95.00, Admiral 25" color TV $249.00, portable TVs $69.00 to $119.00, component stereos $119.00 to $299.00, Hoover spin-dry washer $95.00, wringer washers $45.00, 9x12 rugs $37.50 to $149.00, vacuums $19.00 to $39.50. Come in and look around. All prices clearly marked.

PANDORA FURNITURE LTD.
New and Used Furniture
1050 Pandora Ave.
383-6319

Mais

FURNITURE AND APPLIANCES
1821 COOK 385-2435

BEFORE YOU BUY

WAIT FOR MAIS

ANNUAL SPRING SALE

STARTING

THURS., APRIL 26TH

XXXXXXXXXXXXXXXXXXXXXX

EATON'S

WAREHOUSE

STORE

749 VIEW ST.

Remember You Can
Budget Charge
Through Our
Customer's Accounts
Office, 3rd Floor

XXXXXXXXXXXXXXXXXXXX

ALL CIL
PAINT STOCK
Reduced to Clear
BUTLER BROTHERS
1720 Douglas 383-6911
(ACROSS FROM THE BAY)

NEW AND USED

SPECIALS IN OUR

BARGAIN BASEMENT

ROYAL FURNITURE
AND APPLIANCES
733 Johnson 388-9021

GARAGE SALE. OIL HEATER, lawn mowers, cutting or work table 80x30, clothing, jars, cutting torch, gas hose, roadrace sets, vacuum cleaner, miscellaneous. 592-4363.

AUTOMATIC WASHER. BOAT motor and trailer. 2 motorcycle helmets. TV mast and antenna. Fireplace screen and grate. 12-gauge shotgun. 22 automatic with scope. 479-7983.

OLDE TOWNE AUCTIONEERS, now accepting consignments for miscellaneous auction on Thursday, May 3, 1973 at 7:30 p.m. Free pickup. 383-9512.

ONE TORO 76" PROFESSIONAL riding reel power mower $695.
VIC. LAWNMOWER HOSPITAL
834 Johnson 386-8338

BASEMENT SALE, SATURDAY, April 28, 8 a.m. to 8 p.m., 560 McKenzie Avenue (off Carey Rd.). 479-3689.

TELEPHONE TABLE; SINGLE bed and mattress; chest of drawers; table and chairs; blankets. 598-3032.

ORIGINAL HANDCRAFTED chalice and paten. Never used. Phone 382-2004.

9X12 TENT, $65. 9X9 TENT, $35. Cooler, stove, light, and fishing gear. 385-8887 after 5.

SANYO APARTMENT WASHER, $100. Portable Singer sewing machine, $80. 384-0214.

LIKE NEW, DEEP FREEZE, $175. Willis Upright Grand Piano, $275. Phone 386-9289.

REFRIGERATOR - FREEZER, 16 cu. ft., 1 year old, $250 or best offer. 642-3406.

45 GALLON DRUM INCINERAtors, plus lids, $5 delivered. 592-9023.

PRICE'S KEY SHOP
Safes, Locks, Keys
847 Fort 384-6221

PROPANE 4-BURNER STOVE, small Coldspot fridge, both good condition, $40 each. 384-1212.

MISCELLANEOUS ECONOMICAL household furnishings: Bed, couch, sideboard, etc. Phone 386-7873.

9 CU. FT. REFRIGERATOR, cross-top freezer, $49. 384-7813, All-Temp.

DICKER-MARTINS PAINT
616 Herald at Gov't. 383-1127.
Highest quality—reasonable prices

WRINGER WASHER; ROTOtiller; lawnmower. All working. Any offer. 383-1492.

DAVE TAYLOR DEC. CENTRE
579 Gorge Rd. 384-1914
WE LEND WALLPAPER BOOKS

LOWBOY COOLER, GOOD CONdition, $125 or offers. 477-8358.

BARGAIN. HOOVER RINSOMAtic, almost new. 477-8790.

40" ELECTRIC STOVE, VENEtian blinds, awnings. 592-9319.

TWIN OVERHEAD 8'X7' METAL garage doors, as new. 477-8784.

SWING SET, $20.
478-7396.

100 MISCELLANEOUS FOR SALE

SIMPSONS Sears

INSTALLS QUALITY CARPETS

Pick your price, pick your colour and Simpsons-Sears will have your beautiful new carpet PROFESSIONALLY installed in your home. CHARGE IT! PHONE 388-9111 NO OBLIGATION SHOP AT HOME SERVICE

THE TRADERS

WAREHOUSE

Apartment size refrigerator	$99.95
Odd kitchen chairs, ea.	$2.50
19" portable TVs, good selection	$79-$99
Chesterfield suites from	$4.95
Bookcase headboard	$19.95
Cedar chest	$99.95
Moffat automatic washer	$89.95
23" console black and white TVs	$59-$99
5-pc. dinette	$39.95
40" elect. range	$9.95
22" elect. range	$19.95

Warehouse Open 'Til 5 p.m.
715 FINLAYSON 388-6264

OUTDOOR POWER EQUIPMENT
ROTARIES — REELS — RIDERS
NEW — REBUILT
Toro, Lawnboy, Bolens, Merry Tiller, Atco, Gilson, Briggs-Stratton, Tecumseh, Wisconsin, Kohler
SALES — PARTS — SERVICE
VICTORIA Lawnmower Hospital
834 Johnson 386-8338

HASTINGS
382-6811
Reconditioned washers, dryers, fridges, ranges. Guaranteed. $59.95 and up.
2100 DOUGLAS

SMART SHOPPERS "BUY-BETTER" at BETTER BUY
Furniture, bedding, carpeting, appliances, TV, stereos. Our new location:
779 Pandora 385-1383

STUDENTS, TEACHERS BUSINESSMEN
Limited number of used TOUCH-MASTER 5 UNDERWOOD typewriters now available $159.95 and $179.95 (fully guaranteed).
TYPE 'N WRITE SHOP
Everything for typing or writing.
744 Johnson 385-3112

ATTENTION—SPECIAL
10% off parts, labour and used mowers. Gambles Lawn Mower Repairs and Saw Sharpening. Helmcken, Old Island Highway. Pickup and delivery. Monday-Friday 8 a.m.-5:30 p.m. Saturdays 8 a.m.-12 noon. 479-1431.

5-PIECE TEAK DINING ROOM suite and hutch, $225; 19 cu. ft. freezer, $100; 30" Moffat range, $100; Frigidaire, $10; 21" Admiral TV, $75; Sanyo washer-dryer, $65; G.E. floor polisher, $15; Phillips vacuum, $20; play pen, $25. 477-4629.

RUGS LOOK "NEW." IT'S SO easy with RUG-MATE stain removing rug shampoo. Rent electric shampooer for $1.00 plus materials. Clark and Pattison, 760 Bay St. See our ad under Painters for other supplies.

GESTETNER $250. 3M COPIER and supplies. $350. Tent trailer $225. Close circuit TV camera with monitor $550. Deep freeze, $145. Verifax copier and supplies, $125. '58 Morris $50. Dishwasher $40. 383-7422.

GOING FISHING!
Quality fishing tackle
ROBINSON'S
1307 Broad St. 385-3429

NEW CHAIN SAWS
LOMBARD AND McCULLOCH
Repairs and sharpening for most makes of chain saws ($40 up).
VIC. LAWNMOWER HOSPITAL
834 Johnson 386-8338

G.S.W. HOME SERVICE
Parts for Moffat, Easy, McClary, Beatty, Maytag and Nutone appliances. Large stock. Reasonable prices. 386-2488, 483 Burnside East.

SEARS CASSETTE RECORDER, AC or battery with carrying case, brand new, asking $55. Singer electric sewing machine, asking $30. 592-0956.

FROST-FREE FRIDGE, DINETTE table and 4 chairs, mahogany twin bedsteads, large dog travel cage, ironer and stand, drapes. 658-8578 after 4.

AUTOMATIC TELEPHONE ANSWERING machine, 24-hour operation. Lease as low as $13 per month. R. and T. Business Systems, 384-0145, Victoria, 758-9195 Nanaimo.

BERKEL ELECTRIC MEAT slicer, $175; long Spanish coffee table, $65; double Hollywood bed, $30; chest of drawers, $22. 384-0237.

GIBSON POWERCRAFT CENTRE
STIHL, HOMELITE, McCULLOCH chain saw sales and service
RENTALS
2520 Gov't 382-8291

A.B.C. ELECTRIC — 382-7221
New and rebuilt appliances. Vacuum cleaners, polishers, etc. One year warranty. Good selection. Reasonable prices. 831 Yates.

MOVING MAY 2ND. CLOTHES closet, $48; 2 chesterfield suites, $135 and $25; 40" Moffatt stove, like new, $38; rocker, $45; single bed, $25. 384-6351.

AUCTION AND SALES. SATURDAY April 28th. All Saint's Church Hall, Stewart Avenue. Doors 1 p.m., Auction 2 p.m.

KITCHEN SUITE, $30. EASY chair, $30. Single bed, $10. Filing cabinet, $10. 4146A Torquay Drive. 477-2611.

KENMORE VACUUM WITH power nozzle, $85. 1 year old. Hoover upright vacuum with attachments, $35. 656-5596. 479-7780.

GROUND DOUGLAS FIR BARK for shrub bed and new lawns. 382-3521 Monday-Friday, 8-4:30, Saturday 8-12 noon.

LARGE AIR COMPRESSOR, heavy duty 1 horse power, 110 volt power. Good condition. $250 or offers. 478-3693.

TWO APARTMENT SIZE fridges—Kalvinator, $95; Frigidaire, $75. Like new. 386-9983.

LIFETIME PALM SPRINGS AND European Health Spa membership. 384-6682 after 6 p.m.

16 CU. FT. A.M.C. FROSTFREE fridge $200 firm, cost $695 new. 479-6610.

SPIN WASHER; AUTOMATIC dryer; fridge; stove; '58 Dodge Royal. 382-0925, 388-7702.

REMINGTON CASH REGISTER, crank type, $165. 382-5241 or 656-2235.

NORESCO MODEL NC363 TURNtable and amp. Pair of Noresco speakers, 6 months old, cost $335 new. Offers. 383-9518.

CAMPER SPECIAL. 300 WATT light plant, $110. 7 mm Remington magnum with 4-power scope, case, shells, $150. 436 Durban St.

THE SIDNEY PAINT FACTORY
9756 3rd., Sidney
Wholesale — Retail Paint

CERAMIC TILE, ITALIAN MARble — direct importer prices to you. 386-2812.

MEN'S BAUER ROLLER skates. Size 9. $25. 384-0361 after 6 p.m.

GE 2-DOOR REFRIGERATOR with freezer at bottom. Newly serviced. $150. 385-3280.

TABLE ON STAND WITH ATtachments, $100, or offers. 386-8301, 8:30-5:30 p.m.

OFFICE DESK FOR SALE, brand new, modern 384-9792.

FRIDGIDAIRE 9 CU. FT. CROSS top freezer, $60 or offer. 382-0640.

TENT, 8'x12, $70. 656-4669.

ALL STEEL UTILITY TRAILER with lights. 479-3795.

100 MISCELLANEOUS FOR SALE

MEL'S MEL'S MEL'S BARGAINS

Cabin trunk	$35.00
RCA portable record player	$19.50
Frigidaire dryer	$50.00
6'x30" wardrobe	$34.50
Wine easy chair	$12.50
Brass fire guard	$16.50

PLUS
Stoves, fridges, chrome suites etc.
Closed Mondays
MEL's Bargains
Opposite B.C. Hydro
823 PANDORA AVE. 384-3152

USED SEWING MACHINES
White portable electric, $25; 1 only treadle sewing machine $29.95. Viking portable electric with reverse $49. White zig-zag portable $69. Elna open arm portable, $75. Singer zig-zag portable $79. Singer portable slant needle, $75. Singer touch and sew in console cabinet, $109. All 1 year guarantee. Easy terms available.
SAWYER SEWING CENTRE
840 FORT 388-6228

HOBBY SHOW
Plan to see what hobbyists of all kinds are doing at Victoria Curling Rink, April 26, 27, 28, 29. See us there, top. THE ROCKHOUND SHOP (closed at 850 Tolmie during the Show).

PRE-INVENTORY CLEARANCE
SAVE 10 TO 50%
CHARGEX
ROYAL OAK HOBBIES

HOUSEHOLD EFFECTS FOR sale. Must go before May 1. 385-3664 or 382-8917 after 5.

KILN; 2 ANTIQUE GUNS; PREserving jars; 2 chairs. 385-2911, 658-5046 after 5 p.m.

CANOPY CRADLE; SIX YEAR crib; and other baby furniture. 384-3256.

AUTOMATIC MAYTAG WASHER and dryer. Excellent condition. 4 years old. 478-4783.

OUTDOOR INCINERATOR BARrels, ready to use, $4.50. Free delivery. 383-1328.

CARTOP CARRIER COMPLETE rack and box with locks, etc., $35. 386-9360.

EXCELLENT WOODEN FOLDing door; assorted household items; hardware, etc. 598-2555.

103 MISCELLANEOUS WANTED

THE SALVATION ARMY
Needs your re-useable clothing, furniture and household goods. "Help us to help others." Family Thrift Stores. Victoria, Sidney and Langford. For pickup — 386-3295.

MONEY IN A HURRY
CASH LOANS on tools, guns, musical instruments, cameras and sporting goods. We BUY also WEAPONS, INSTRUMENTS, etc., for READY CASH.
BILL SCOTT'S
UNIVERSAL PAWNBROKING AND AUCTION CENTRE
584 JOHNSON 383-9512
Formerly BJ Trading, 617 Johnson

SIDNEY BARGAIN HOUSE
We pay top prices for goods of all descriptions, from a handful to a house full. Furniture, tools, appliances, glassware, dishes, etc. Our specialty is antiques. 2373 Beacon Ave., Sidney, 656-3621.

KILSHAW'S AUCTIONEERS
Buy — Sell — Appraise
1115 Fort 384-6441

TOP PRICES FOR OAK and Mahogany Furniture.
HUB FURNITURE
713 Johnson 384-6425

F—A—S—T ACTION!
Top prices paid for good used bedroom, dining-living suites, hide-a-beds, desk, etc. Appliances and TVs in good order.
TEL. 385-4245 382-8348 eves

LUNDS AUCTIONEERS
APPRAISE AND BUY FOR CASH
926 Fort 386-3308

TREADLE SEWING MACHINES
SAWYER SEWING CENTRE
840 Fort 388-6228

WE PAY CASH
For good tools, cameras, instruments, luggage, antiques, etc. ISLAND TRADING, 1717 Gov't. 384-5354

OLDE TOWNE AUCTIONEERS, now accepting consignments for miscellaneous auction on Thursday, May 3, 1973, at 7:30 p.m. Free pickup. 383-9512.

MATTRESS AND BOX SPRING, queen or double. Must be firm and in good condition. 385-8449, 383-8224.

ANY OLD JEWELLERY, RINGS, gold, jade, pocket watches, gold and silver chains, etc. Bygone's, 1034 Fort, 383-8025.

BOOKS WANTED; SCIENCE FICtion, mysteries, occult. Oak Bay Books, 1964 Oak Bay Avenue. Open Noon-9.

PRAIRIE FAMILY VISITING city wants a grandfather or pendulum wall clock before Friday. Call 388-9388.

HEAVY DUTY MOWER FOR UNeven lot. Prefer Toro or Jacobs. Also middle size rototiller. Victoria Press, Box 94.

WANTED: ELECTRIC OR WINDup trains, any condition. Phone 385-9170, ask for Mr. Roberts.

Cash for furniture, tools, guns etc.
FAMILY TRADING
731 Goldstream 478-5631

LOOKING FOR WHITE WOOL shag carpet. Please phone 388-7231 days, or 383-6172 after 6 p.m.

CUPS, SAUCERS AND TEA plates to complete set, "Senorita" pattern, Royal Albert. 652-3415.

WANTED: FILING CABINET. 2 or more drawers. 479-4115 evenings.

USED WHEEL WEIGHTS AND lead, any quantities, 5c lb. Will pick up. 598-1709.

CASH FOR REASONABLY priced furniture. Phone 388-9249 after 6 p.m., please.

WANTED: HONEY EXTRACTOR. Diving tank and regulator. 479-7288.

WE BUY FURNITURE, HOUSEhold goods, pictures, tools, etc. Best cash prices. 386-0462 anytime.

GOOD BOOKS ALWAYS BOUGHT
HAUNTED BOOKSHOP
845 Fort 382-1427

SPOT CASH
For good furniture-appliances
ROYAL FURNITURE 388-9021

WANTED: PARTS FOR PONY riding mower. Phone after 6 p.m., 478-1008.

NON WORKING COMPLETE TV'S wanted, will haul away free. 386-0710.

PITH HELMET, FIRST OR BOER War style. 382-5364 after 5.

PAIR OF SUPER TACK SKATES size 8. 478-3693.

MACHINERY AND EQUIPMENT bought and sold. 382-7741.

WANTED: MAYTAG WASHER, good condition. 477-1971.

OAK FURNITURE, BRASS, China, quality furniture. 384-2225.

FRIDGES, FREEZERS BOUGHT. 384-7813 All-Temp.

NEED LARGE DOG HOUSE. 382-7944 evenings.

109 MISCELLANEOUS TO RENT

SAWYER SEWING CENTRES
RENT TO OWN
NEW SEWING MACHINES
Domestic and Industrial
840 Fort St. 388-6228

115 SWAPS

4.2 ACRES IN SOOKE AREA. Trade for House, Revenue or what have you. Call IRENE DALZIEL 384-8692 or 388-6231 Island Pacific Realty.

WILL SWAP VEGETABLE GARdening area in James Bay for share of produce. 384-0859.

117 ANTIQUES

BEAUTIFUL OLD ENGLISH grandfather clock. Excellent condition. Price $440. Phone 577-2334, Box 370, Consort, Alberta.

OLD WOODEN WAGON WHEELS, $25-$30 depending on size and condition. Order now for May 1st 2nd delivery 383-4451.

WE BUY ANTIQUE FURNITURE
Waller Antiques 828 Fort 388-6116

117 ANTIQUES

KILSHAW'S
Buy for Cash
Appraise for all purposes
1115 Fort 384-6441

CASH FOR ANTIQUES AND OLD things. Bygones, 1034 Fort, 383-8025

120 GARDEN SUPPLIES

Fertilizer

WHY PAY? CHICKEN MANURE, no charge. Loading machinery available by phone appointment. Oaks Poultry Farm, 880 Downey Road, Sidney, 656-2485.

SIDNEY DUCK FARM, 656-4412
Duck manure, 60c bag, delivered.

AGED HORSE MANURE, 658-8980 or 384-2220.

OLD COW MANURE, BAG 80C; delivered 95c, over 6. 479-5426.

CHICKEN MANURE
Phone 478-1876

Plowing, Rotovating and Cultivating

GORDON'S TRACTOR SERVICE
Rotovate, level, cultivate, plow, disc, post holes, loading and hauling, custom haying. Free estimates. 652-2759.

JACKS TRACTOR SERVICE
Plow, rotovate, level, post holes, grass, brush and Blackberries rotary cut. Hay cut. Raked and Baled. 479-1586.

G. S. TILLING
Powerful roto-tiller, access through small gates. 386-1018, or 478-4606.

HAROLD'S TRACTOR SERVICE
Rotovating, loading, levelling, post holes, also powerful hand machine. 479-1337 or 384-9205.

COOPER TRACTOR SERVICE
20 years serving Victoria. Complete service in gardens and yards. 382-9316.

DON'S TRACTOR SERVICE
Rotovate, plow, grass cutting, Loading and hauling. 477-3913

CUSTOM ROTOTILLING
Power machine. Free estimates. References. 478-6307, 478-3201.

C. STARCK, ROTOVATING, brush and grass cut, post holes, etc., loading and hauling. 479-3157.

PLOWING, ROTOVATING, CULtivating, levelling and post holes. 478-4457.

ED'S TRACTOR SERVICE. ROTOtilling, levelling, loader, post holes. 479-2204.

LOW COST ROTOVATING
and plowing. Large or small. Just call. 479-4513.

TOM YELLAND, TILLING, POWerful machine, thru small gates. 652-1761.

CENTRAL SAANICH TRACTOR SERVICE LTD. 652-3306.

Seeds, Bulbs, Plants Trees, Shrubs

STRAWBERRY PLANTS (HOOD, good new variety). Also manure. 6476 Oldfield.

RHODODENDRONS, 3-5', FLOwering azaleas, Junipers, Golden Biotas, evergreens. 384-5044.

Top Soil, Rocks and Fill

SCREENED TOPSOIL WITH MAnure and sand added. $8 per yard delivered. Minimum 6 yds. Garden sand $3 per yd. Phone 385-2333 or 385-5642.

TOP SOIL
Dark brown sandy loam, fertilizer rototilled in. Minimum order 6 yards. 592-1331, 477-4142.

CLEAN FILL, SAND, GRAVEL, and used bricks, O.K. Trucking Co. Ltd. 386-3414.

PEAT SOIL, MINIMUM ORDER 3 yds $17.50. Full loads, $5 a yd. 656-1211.

BLACK TOP SOIL, FILL, GRAVel supplies. 658-8957 or 479-1582.

BLACK LOAM, 7 YARDS, $35. Bag, $1.50. 385-4356.

PEAT SOIL SHREDDED, 99C per bag, city delivered. 598-5701.

125 PETS AND SUPPLIES

ISLAND KENNEL SUPPLY
All major brands of dog and cat foods. Full selection of grooming aids, accessories and books. Pet meat, 28c lb. 493 A East Burnside. 385-6411.

REGISTERED POODLES
Puppies, $100. Terms, $25 monthly — adult dogs — stud services. Maydon Kennels 743-2493, Cobble Hill.

AFGHAN PUPPIES
Brindles and solid colours
385-9696 or 383-5407

PUREBRED BLACK MINIATURE poodle puppy, 8 weeks, lovable, called Scamp. $75 with shots. 477-6418, 4-6 p.m.

FEMALE POINTER-SPANIEL puppy, 8 weeks old, black with grey-white markings. $15. 656-4067.

SHEPHERD AND LAB CROSS puppies, 9 weeks. Males $7, females free. 478-1494.

2 B-M LOVE BIRDS — BEAUTIful and healthy with quality large cage and accessories, $70. 384-4496.

REGISTERED BASENJI PUPpies — $75.00. Call 832-6854 or 832-6254, Salmon Arm.

CUDDLY 6-WEEK SPANOYED pups, $10. Only to protected and country homes. 384-1762.

FREE TO GOOD HOMES, FEmale ½ Persian cats, 1 year old. 3 to 6-week-old kittens. 383-9363.

15-GALLON TANK, FILTER, pump, light and accessories. best offer. 479-4947.

3 ONLY FEMALE PUREBRED German Shepherd pups. 385-1773, 3850 Saanich Rd.

SILVER MINIATURE POODLE, 4 months. Registered. Had shots. 656-4195.

SHEPHERD AND LAB CROSS puppies, 9 weeks. Males $7, females free. 478-1494.

PUREBRED GERMAN SHEPherd pups, no papers, cash only. 652-2246.

REGISTERED SAMOYED PUPpies, females, $85. Males, $110, $130. Terms. 479-6524.

SIAMESE KITTENS, HOUSE trained and weaned. $25. Phone 386-0810.

GOOD HOME WANTED—Purebred smooth Fox Terrier. Owner transferred. 388-4004.

3-YEAR-OLD MALE MEXICAN Wild-Beagle dog, free to good home. 477-6825.

14 WEEK OLD SAMOYED PUP, had shots, $20. Apt. 11—723 Field St.

BEAUTIFUL PUREBRED MALtese pups, 6 weeks old. $75. 658-5959.

SIAMESE KITTENS, 1 FEMALE, 2 male. 388-5006.

SIAMESE KITTENS, FREE TO good home. 385-2062.

AFGHAN HOUND PUPS. BLACK mask. Purebred. 656-5688.

FOR SALE, HOUNDS, BLUE TIC and walker. 746-7979 DUNCAN.

WANTED MALE KITTEN (prefer Ginger colour). 385-1714.

SHEPHERD PUPS $25. PHONE 478-4614.

ONE SIX WEEKS OLD KITTEN free to good home. 388-4826.

127 CHICKS, POULTRY, HATCHING EGGS, SUPPLIES

CHICKS. 6 WEEKS, $1.50; 8 weeks, $1.75. 479-7888.

128 LIVESTOCK SUPPLIES AND EVENTS

WE'RE OVERSTOCKED
3 only German built HUSAR saddles, exceptional quality, Reg. $215.60.
Reduced to $184.95
Used BARNSBY International $150
BUCKERFIELD'S TACK SHOP
506 Pandora 384-7181

PASTURE FOR RENT. $25 PER month. Suitable for 1 horse. 943 Latoria Rd., 478-4631.

WANTED: SINGLE UNIT MILKing machine, complete. call after 6, 629-3359.

SPIRITED 8-YEAR-OLD PINTO pony gelding, sound with no vices. $150. 478-1427.

STRAW FOR SALE. $1.10 A bale. 478-1876.

2 FEEDER PIGS, $45 EACH. 479-7888

YEWS AND LAMBS FOR SALE. 477-9241

WESTERN SADDLE LIKE NEW, reasonable offer. 477-2991.

YEARLING HOLSTEIN BULL, $700 or offers. 478-7663.

128 LIVESTOCK SUPPLIES AND EVENTS

BROMAC AUCTIONEERS INT. LTD.
Registered horse sale — April 28th 1 p.m., Saanich Fair Grounds. Fine selection of horses, consigned by prominent horse breeders from Vancouver Island. Auctioneer: Brock McElroy. 656-4192.

MAINLAND TACK AND FEED
5481 Hamsterley Rd., Elk Lake
Victoria, B.C. 658-5207
Hay, Straw, Feed, Tack

WILL THE HORSEMAN WHO bought my Stubben saddle please phone again, if he still wants the horse. 658-8286.

HAY, SILAGE, COW MANURE at $20 a load. No Sunday calls. 652-1743 or 652-2026.

HORSEBACK RIDING, $3 HOUR. Happy Trails Ranch, Metchosin. 4244 Happy Valley Rd. 478-5730

130 HEAVY EQUIPMENT AND MACHINERY

FORD 850 TANDEM TRACTOR, rebuilt 534, V-8 motor, 5x4, good tires. 1966 Chev 960 van Hyd. tailgate, tested. Good tires. Kenworth MD. 923 tractor — rebuilt Cummings powered 5x4. Through test. Good tires. Wilson Foods Ltd. Will sell cheap or trade for pickup and camper. pply ary West or H. Eng, 47 Songhees Rd., Victoria.

LD8A SCOOPMOBILE LOADER with 4 yd. heavy duty bucket and grapple, $10,500. Massey Ferguson loader and backhoe, $5600. Phone Cobble Hill 743-2005.

60 H.P. POWER VACUUM cleaner (truck mounted) for furnace, boiler and ductwork cleaning. $5500. Victoria Press, Box 95.

DEVILBISS AIR COMPRESSOR. Pumps 32 cu. ft. of air per min., $500. 746-4608 Duncan.

FOR RENT 315 DIESEL AIR compressor, portable, 383-9169.

135 FARM IMPLEMENTS

NOW! COMPLETE JOHN DEERE parts sale and service. Agricultural tractors and implements. Lawn and garden equipment including rider lawnmowers. J. Grieve Motors, 7865 East Saanich Road, 652-1642, open 6 days a week.

MASSEY-FERGUSON FARM, lawn and garden tractors. Light construction machinery. Your local dealer.
M and H Tractor and Equip. Ltd.
6429 Pat Bay Hwy 652-1752

150 CARS FOR SALE

GARDEN CITY AUTO
382-9111
All Our Vehicles CHECKED BY Licensed Mechanics
ALL CARS Gov't Tested
REMODELLING SALE CONTINUES

71 EL CAMINO
350 V-8, CONSOLE AUTOMATIC, POWER STEERING, POWER BRAKES, TINTED GLASS, CUSTOM WHEEL COVERS, BUCKET SEATS.

68 PONTIAC 2 PLUS 2
FASTBACK, 396 CONSOLE SHIFT, BUCKET SEATS, BELTED TIRES.

69 FORD STATION WAGON
V-8 AUTOMATIC TRANSMISSION, POWER STEERING, POWER BRAKES.

72 DATSUN SPORT TRUCK
WEST COAST MIRROR, HEAVY DUTY REAR BUMPERS, FOG LIGHTS, FULL SIZED 4 SLEEPER CAMPER INSTALLED.

WE NEED 'TRADES'
TOP, TOP, TOP PRICES NOW BEING PAID AT
GARDEN CITY AUTO
2978 DOUGLAS 382-9111
OPEN 9 - 9

Wille Motors

72 GMC ½-Ton, V-8, auto. Only 4,700 miles	$3495
71 TORINO, 302, auto.	$2695
70 FORD Del. Wagon	$2895
69 MACH I Cobra Jet	$2595
69 BEAUMONT, 350, 4-speed	$2595
69 RANCHERO, 302, auto.	$2395
69 RANCHERO, 351	$2595
69 SPITFIRE 37,000 miles	$1795
68 COUGAR, Full Power	$2195
68 CUTLASS 2-dr. Hardtop	$2295
68 CHARGER, full power	$2495
67 BEAUMONT 396-360 h.p.	$1995
67 MUSTANG G.T., 4-speed	$1795
66 GALAXIE 2-dr. Hardtop	$1495
64 CORVETTE Sting-Ray	$4395
57 CHEV., V-8, stick	$ 295

NOW ON WINTER HOURS — 9 a.m. to 6 p.m.
3240 Douglas 382-2313

FAST SALE, '65 MERCURY Comet, 2 door, sedan, 2 tone. Phone 384-8363. Good shape.

'68 VIVA, AUTOMATIC TRANSmission, excellent condition, 34,000 miles, $850. 478-5472.

1960 THUNDERBIRD, 430 ENgine. In very good shape. Mags. $700. 478-2284.

1965 FORD 2-DOOR, 6-CYLINDER, beige, standard trans and radio. $375. 478-2118 after 5 p.m.

'52 PLYMOUTH, $55 PONTIAC V-8, new tires. Both run. Offers. 385-8405.

'60 PONTIAC V-8 AUTOMATIC, low mileage, carefully looked after by mechanic owner. $375. 598-1406.

1971 SUPER BEETLE, LIKE new, many extras, $1950. 384-7837 anytime.

1972 VOLVO STATION WAGON, warranty. Fuel injection, radio, snow tires. 382-4355.

1962 MORRIS MINI, REBUILT motor and transmission. 656-4053.

'61 THUNDERBIRD. IN GOOD condition, leather interior. Asking $700. 743-2985.

1957 VOLKSWAGEN, TESTED. 477-6512.

150 CARS FOR SALE

METRO TOYOTA

NEW TOYOTAS
1200 SEDAN
1600 SEDAN
CORONA SEDAN
MK. II SEDAN
HILUX P.U.

ANOTHER METRO FIRST FOR YOUR PROTECTION

All units listed below have been diagnosed and repaired by the ESSO CAR CLINIC Diagnostic Centre

'68 Ford Conv. 4-spd.
'69 Chev Wgn.
'69 Firebird
'69 Thunderbird
'72 Fargo Van, A.T.
'68 Rambler Rebel
'68 Buick Skylark
'65 Buick Ht.
'69 Impala Ht.
'68 Cyclone
'71 'Vette Panel top 4-spd.
'70 Coronet 440 Wgn. "air"
'68 Fairlane FB 4-spd.
'69 V.W. Beetle
'69 Cutlass auto.
'70 Toyota Wgn. auto.
'71 GTO auto.
'70 Monte Carlo
'69 Dart Htp.
'66 Toronado
'71 616 coupe auto.
'71 Toyota Htp. "auto"
'67 Mustang
'69 GTO 4-spd.
'71 240 Z
'70 Cortina auto.
'67 Futura
'66 Charger
'70 Fiat 124 S
'72 Celica
'70 Toyota auto.
'71 Toyota auto.
'68 Pont. conv.

— PLUS —
Many, many more to choose from

IMPERIAL ESSO
CAR CLINIC DIAGNOSTIC REPORT AVAILABLE ON ALL UNITS LISTED ABOVE.

REMEMBER AT METRO ALL REASONABLE OFFERS WILL BE ACCEPTED.

100% FINANCING AVAILABLE.

Metro Toyota Ltd.
624 Finlayson
386-3516
386-3517

METRO TOYOTA

150 CARS FOR SALE

CORNELL

BRAND NEW!

North America's Number 1 selling compact
'73 CHEVY NOVA
2-door model
$3094

MOTOR TREND'S ECONOMY CAR OF THE YEAR
'73 CHEVY VEGA
2-door Coupe
$2571

USED CARS

'72 OLDS CUTLASS, EQUIPPED
'72 IMPALA 4-DR. H.T., EQUIPPED
'72 VEGA HATCHBACK
'72 CHEVY NOVA 4-DR. SDN.
'72 MAZDA ROTARY
'72 CHEVELLE H.T.
'72 TOYOTA COROLLA
'72 CHEVROLET S.W.
'72 DUSTER H.T.

'71 CHEVROLET SDN. EQUIPPED
'71 CHEV. CAPRICE H.T.
'71 CHEVELLE 4-DR. H.T.

'70 MAVERICK 2-DR., A.T.
'70 CAMARO
'70 METEOR 4-DR. H.T., EQUIPPED
'70 HORNET SEDAN
'70 CHEV. 2-DR. H.T.
'70 TOYOTA SPRINTER
'70 PONTIAC 2-DR. H.T.
'70 TOYOTA CORONA
'70 VAUXHALL VIVA
'70 OLDS CUTLASS 2-DR. H.T.
'70 OLDS 88, 4-DR. H.T.

'69 CHEV. TOWNSMAN WGN.
'69 CORTINA G.T.
'69 CORVETTE CONVERT.
'69 PLYMOUTH CONVERT.
'69 VAUXHALL VIVA
'69 BEAUMONT 2-DR. H.T.
'69 DATSUN 1200
'69 PONTIAC 2-DR. H.T.
'69 PONTIAC GRAND PRIX
'69 PONTIAC ESTATE S.W.
'69 VW FASTBACK
'69 CHEV. IMPALA H.T.

'68 CORTINA WAGON
'68 CORTINA G.T.
'68 FORD GALAXIE, EQUIPPED
'68 CAMARO S.S.
'68 DODGE DART H.T.
'68 PONTIAC 2+2 H.T.

'67 PONTIAC 4-DR. H.T.
'67 FORD GALAXIE, AIR
'67 FORD H.T., EQUIPPED
'67 PONTIAC SEDAN
'67 FORD S.W.
'67 COMET CAPRI H.T.
'67 CHRYSLER NEWPORT H.T.
'67 CADILLAC CPE DE VILLE, AIR
'67 METEOR STN. WGN.

'66 METEOR H.T.
'66 CHEV. STN. WGN.
'65 METEOR 4-DR. H.T.
'65 PONTIAC 2-DR. H.T.
'65 CHRYSLER 4-DR. SDN.
'67 THUNDERBIRD LANDAU
'65 ACADIAN 4-DOOR
'64 DODGE STN. WGN.
'63 RAMBLER STN. WGN.

CORNELL
CHEV - OLDS
3050 DOUGLAS
OPP. MAYFAIR
385-5777 'til 9 p.m.

SS 396
Just traded, guaranteed one owner, low mileage 1968 Beaumont 2 door hardtop, fully power equipped, power steering, power brakes, console, bucket seats, etc., etc. For further information please contact Charlie Peterson 382-7121, Empress Pontiac Buick, or residence 592-0458.

'67 FORD, V-8, AUTOMATIC, radio, power steering, good family car, clean, well maintained, $925.
TRADES AND TERMS
JOE FLETCHER CAR SALES
1640 Cedar Hill Cross Rd., 477-9166.
res. 479-6427.

MAKE YOUR OFFER, 1967 Dodge Dart, 4 door automatic, motor reconditioned completely. New tires; 1965 Dodge 4 door automatic, economical transportation. 384-1645.

'69 FORD FAIRLANE WAGON. V-8, automatic tranmission. Radio. Electric tail-gate window. 42,000 miles. Excellent condition. Well maintained. $1,900. 382-7000.

1968 DATSUN 21,000 MILES good condition. Asking $1,350 or nearest offer. Phone after 6, 384-1695.

'72 VOLKSWAGEN 9 PASSENger, excellent condition. 2,000 miles. Radio. Will take late model Beetle in trade. 479-7936.

'64 MALIBU, 283 3-SPEED, motor good, needs transmission work and alternator. Offers. 383-0746.

1965 MUSTANG CONVERTIBLE, V-8, automatic, new paint, mags, tested, $995. 477-2027.

1969 OLDS SUPER 88, EXcellent condition, low mileage. 479-6219 or 386-0272.

70 CORONA MARK II STATION-wagon. Completely equipped and absolutely immaculate. 656-5159.

63 MINI-MINOR $250. TOPS Cars, 1513 Quadra, 385-3721.

1963 STUDEBAKER 4 DOOR, EXcellent condition. Phone 382-7995.

150 CARS FOR SALE

HORWOOD MAZDA

71 VOLKSWAGEN
7-passenger bus
$3295

67 ACADIAN WGN.
Radio, very clean.
$995

72 MAZDA Pickup
$2295

69 CORTINA G.T.
1600 series, tach.
$1295

70 TOYOTA SPRINTER
Vinyl top, tach.
$1395

66 VOLKSWAGEN
Beetle
$695

— PLUS —
Many more to Choose From

72 Mazda 808
72 Toyota Cpe.
71 MGB
71 Pinto 4-spd.
71 Cortina G.T.
71 Toyota Crown
71 Mazda P.U.
70 Datsun P.U.
70 Toyota Corolla
69 Viva
69 Cutlass HT.
69 Ford 4x4 P.U.
69 Chev. ¾-ton
68 Toyota Crown
68 Cortina, Auto.
68 Beaumont conv.
67 MGB, G.T.
67 Vauxhall A.T.
65 Impala HT.
65 Impala Convert.
65 Rambler Wgn.
65 Renault Wgn.
63 Le Sabre
62 Chevy II

HORWOOD MAZDA
385-1451
Johnson and Blanshard

Brian Holley

'69 CHEV IMPALA
327 V-8 automatic, power steering, power brakes, 2-door hardtop, 35,000 miles.
$2325

'70 VAUXHALL
Station Wagon, 4-speed, radio, red in color.
$1395

'68 CORTINA
Station wagon, automatic, white in color.
$1345

'69 MUSTANG
302 V-8, automatic, power steering, power brakes, radio.
$2220

Brian Holley MOTORS LTD.
FIAT
VOLVO
Douglas at Cloverdale
384-1161

AMC
AMERICAN MOTORS JEEP
736 CLOVERDALE AVE. 385-8756

Wagons—Reconditioned
READY TO GO!

65 ENVOY Wagon	$790
63 VOLKS Wagon	$690
63 CHEV. Wagon	$895

REG MIDGLEY'S
AMERICAN MOTORS JEEP
736 Cloverdale Ave. 385-8756

1971 DATSUN 510, MAGS AND tires, extras, 7 new spare tires, $2,000. 1971 Datsun 1200 fastback, $1,600. 478-7900.

64 PONTIAC CONVERTIBLE, V-8, automatic, console, bucket seats, all gold in color, $450. Tops Cars, 1513 Quadra, 385-3721.

1967 METEOR MONTEGO, 2-door hardtop, vinyl roof, bucket seats, low mileage, immaculate. $1,695. 477-9403.

68 ENVOY, VINYL TOP, 31,000 miles, cleanest one in town, $950. 592-4186.

'68 DATSUN SEDAN, $850. 652-2054.

150 CARS FOR SALE

DOUGLA

VOLKSWAGEN
PORSCHE
AUDI

YOUR LARGEST VOLKSWAGEN DEALER ON THE ISLAND

TOP TRADE-IN ALLOWANCES

73 TOYOTA Land Cruiser. 3,000 miles $4495
72 VW camper $3995
71 VW Westfailia camper $3695
71 VW Crew cab $2695
67 VW camper $1995

FINANCING WITH THE BANK OF NOVA SCOTIA
TERMS TO SUIT YOUR BUDGET

3329 Douglas St.
388-5466
Open 9 'til 9

METRO
BEACON AVE. SIDNEY

72 Ford F250 4x4
71 GMC ¾
71 Datsun P.U. and Buccaneer camper
70 GMC V-8, A.T.
70 VW 9-pass. bus
67 VW camper
66 VW 9-pass. bus
64 VW 9-pass bus
72 Ford LTD S.W. 9-pass., air
71 Cutlass 2-dr. Ht. Full power
70 Monte Carlo. Full power, buckets and console
70 Ford LTD wgn.
69 Barracuda. Full power
69 Dodge Dart 4-dr. 6, A.T. V200
67 Crown sdn.
66 F-85 sdn.
66 Chrysler 4-dr. Ht.
66 Dodge 4-dr. 6, A.T.
63 Valiant 4-dr. 6, A.T.

Drive to Sidney AND SAVE!
METRO
656-4311

1964 WOLSELEY, AUTOMATIC transmission, power steering, power brakes. Radio. New paint, tires, shocks. 3000 cc. motor. Excellent condition. $750. See at 870 Royal Oak Avenue.

'65 BUICK LASABRE 400, A-1 MEchanical shape, 3-speed auto, power steering, power brakes, radio, $900 or offers. 388-9645, after 6 p.m.

'64 PONTIAC PARISIENNE 4 door hardtop, power steering, power brakes, radio, V8, automatic, sacrifice $275. 384-1248 after 5 p.m.

1964 OLDSMOBILE CUTLASS, good condition, must sell immediately. No reasonable offer refused. 382-7093.

65 FORD GALAXIE 500, V-8 AUtomatic, radio, excellent condition $625. Tops Cars, 1513 Quadra, 385-3721.

1959 FORD AUTOMATIC, TESTed, needs transmission work. Motor good. $80. 735 Claremont anytime.

1961 RAMBLER STATION wagon, excellent shape, tested 'til April '74. 592-4912 after 5 p.m.

1968 MINI STATION WAGON, EXcellent condition. Highest offer takes. 477-1460.

WANTED: 1960 TO 1965 ECONOline Dodge or Chev van. Engine condition unimportant. 656-4745.

69 TOYOTA COROLLA AUTOmatic. Excellent throughout. New brake job. 479-7094. Asking $1695.

1960 ZEPHYR, GOOD SHAPE. 386-8574

1968 AUSTIN MINI 850 SEDAN, $900 or best offer. 386-7256.

150 CARS FOR SALE

DRIVE WITH A SMILE TO

DOWNTOWN YATES AT COOK

USED CARS
BUY NOW
WITH NO DOWN PAYMENT
WRITTEN 2 YEAR G.W. WARRANTY WITH EVERY CAR

'65 VALIANT
Signet H'Top. 6 cyl., automatic. Bucket seats, console.
SALE PRICE $595
No down payment.
$28 for 30 Mths.

'66 PLYMOUTH FURY
4 door sedan. V-8 motor, automatic. Radio.
SALE PRICE $898
No down payment.
$40 for 30 Mths.

'67 PLYMOUTH V.I.P.
2 door H'Top. V-8 motor, automatic, power steering, power brakes. Radio, vinyl roof.
SALE PRICE $1594
No down payment.
$57 for 36 Mths.

'68 CHEVROLET
Bel Air Sedan. V-8 motor, automatic. Power steering, radio.
SALE PRICE $1292
No down payment.
$45 for 36 Mths.

'69 PLYMOUTH FURY
2 door sedan. V-8 motor, automatic.
SALE PRICE $1594
No down payment.
$57 for 36 Mths.

'70 CHEVELLE 300.
2 door H'Top. V-8 motor, automatic.
SALE PRICE $1991
No down payment.
$70 for 36 Mths.

ENSIGN
CHRYSLER PLYMOUTH
DOWNTOWN
YATES at COOK
Open Weekdays 'til 9
386-2411

Palm Motors
"SPECIALS"

67 Simca	$479
66 Fairlane AT	$792
66 Galaxie 500	$892
66 Cortina AT	$718
66 Valiant AT	$747
65 Chev	$666
64 Ford	$444

All Cars Gov't SAFETY TESTED
Instant "NO-RED-TAPE" Credit
854 Pandora
383-5252

1961 HILLMAN, 52,000 MILES. Needs automatic transmission work. $150. 479-5147.

1968 OLDSMOBILE VISTA CRUISer station Wagon. Deluxe. $1600. 592-9898.

63 VOLKSWAGEN $130. GOOD motor, needs work. 385-1947 after 6

MUST SELL '69 RENAULT. Good condition. $795 or best offer. 478-4109.

1971 PINTO, LOW MILEAGE. Asking $1795. Phone after 5 p.m., 386-7988.

67 FORD STATION WAGON, 289, V-8, power steering. Excellent condition. 384-9624.

'65 VW DELUXE, RADIO, RUNS well, very clean. Extras. $550. 385-5854.

MUST SELL '68 FORD LTD, good condition. $1800 or best offer. 478-7882.

1972 CAPRI 2000, DELUXE INTErior, tach., tape deck, 4-speed, 14,000 miles, $2,800. 478-7472.

1969 CORTINA GT, $1,450. Firm. 477-1162.

1961 MINI COMPLETELY REbuilt. 495. 384-6379 call after 5.

1958 MERCEDES MODEL 219, $275. 384-4284.

TAKE OVER PAYMENTS ON good repossessed cars. 382-3567.

150 CARS FOR SALE

S&H TOYOTA

NEW
73 CORONA
4-DOOR
$3145

BRAND NEW
73 COROLLA
$2395

72 TOYOTA COROLLA 1600, 4-dr., a.t., radio $2495
72 TOYOTA COROLLA 1600 4-Dr. $2195
72 TOYOTA COROLLA 1600 Cpe. $2395
72 DATSUN Coupe, radio $2195
72 MAZDA Rotary $2495
71 TOYOTA MK. II, H.T., A.T., LOW MILEAGE $2795
70 TOYOTA MK. II. 2-DR. H.T. $2295
70 G.T.O. $3095
70 PONTIAC PARISIENNE 2-Door H.T. $2695
69 VAUXHALL 2-Dr., a.t. $1195
69 MAZDA station wagon $1595
69 V.W. Beetle, A.T. $1595
69 ENVOY 4-DOOR STN. WGN., A.T. $1395
69 VAUXHALL 2-Dr. $1095
67 FIAT 4 door $995
67 PONTIAC SDN. $795
66 PONTIAC BARISIENNE. Very clean $1095
66 COMET, 6, A.T., radio $995
65 FORD S.W., V-8, A.T., P.S., P.B., radio $1095
64 BUICK SKYLARK $995

TRANSPORTATION SPECIALS!!

63 V.W. 1500 $595
64 FORD FAIRLANE V-8, Std. $495
64 FALCON A-1 $595
64 CHEVELLE Sedan $495
62 VOLVO 4-DR. 122S $595
61 MERCEDES BENZ $250

SAUNDERS & HITCHMAN
2040 CADBORO BAY ROAD
AT FORT AND FOUL BAY
592-2471

peter pollen ford
BUY WITH CONFIDENCE FROM THE VALUE LEADER

COME IN AND SEE OUR FINE SELECTION OF TOP QUALITY USED CARS TODAY!

ALL SOLD WITH 7-DAY MONEY-BACK GUARANTEE

PETER POLLEN FORD
1060 YATES
384-1144

70 DUSTER, 340-300 H.P. STEREO tape deck, AM-FM radio, 4 speakers, tach, custom interior, bucket seats. $2600. 385-3652.

72 VOLKSWAGEN, RED SUPER Beetle, radio, only 5,600 miles. Leaving town. Asking $2,350. 477-8581.

VALIANT CONVERTIBLE 1963, very clean, good condition, tested. 382-5663 between 4 and 8 p.m.

1960 V.W. BUSH BUGGY. GOOD motor, new tires, with tow bar. $200 or trade. 656-3837 after 5 p.m.

1963 VOLKSWAGEN STATION wagon, rebuilt engine with only 10,000 miles. $750. 382-1768.

1972 LTD STATION WAGON, fully equipped, 656-2845.

1970 BUICK SKYLARK CUSTOM sports, fully equipped. 656-2845.

1960 AUSTIN. GOOD CONDITION $150. 388-4028 after 7 p.m.

'68 BARRACUDA, AUTOMATIC, in good condition. Offers. 477-9747.

1967 CORTINA GT. RECENT work, best offer. 388-6886.

150 CARS FOR SALE

SUBURBAN
LINCOLN MERCURY
3377 DOUGLAS
"At the sign of the Cat"

Sports Cars

72 M.G. Midget, red $2495
70 Triumph Spitfire, green $2195
68 MGB. Green $1795

Imports

72 Cortina 4-door, red $1995
72 Toyota 2-door, grey $2495
72 Mazda 4-door, yellow $2495
71 Datsun 2-door, G.T., orange $2295
71 Datsun 2-door, blue and white $1695
70 Cortina 4-door, white $1495
70 Toyota 2-door, blue $1595

SUBURBAN
HAS A BETTER DEAL
Wide open till 10 p.m.
386-6131

PLIMLEY
SINCE 1893

AUSTIN DEMOS

72 MARINA $2398
72 MARINA G.T. $2592

ENGLISH

71 MG MIDGET $2295
70 ROVER 2000 $3195
69 VAUXHALL VIVA $ 995
68 CORTINA $1095
68 AUSTIN 1800 $1495
68 AUSTIN 1100 $ 595
68 AUSTIN 1100 AT. $1295
68 MGB $1995
67 CORTINA A.T. $1295

GERMAN

71 OPEL SP COUPE $3195
66 VOLKSWAGEN $ 995
66 VOLKSWAGEN $1095
65 VOLKSWAGEN $ 595
65 VOLKSWAGEN $ 895

DOMESTICS

71 FORD PINTO $2195
71 VEGA $2295
68 OLDS CUTLASS H.T. $1945
68 BUICK WILDCAT $2495
67 CHEVY VAN $1595
66 AMBASSADOR $1395
65 MUSTANG AT. $1095
65 PONTIAC CONVERT $1595
64 CHEV WGN. AT. $ 795
64 RAMBLER $ 595
64 OLDS F85 $ 695
63 FORD AT. $ 495
60 CADILLAC CONVERT. $845

JAPANESE

72 TOYOTA $2095
72 DATSUN $2095
72 TOYOTA 1600 $2495

PLIMLEY
YOUR SPORTS CAR HEADQUARTERS
1010 YATES ST.
382-9121
OPEN TILL 9 P.M.

'69 GRANDE PRIX, ALL extras, new tires and Firemist paint. $3300. After 6, 383-1426.

1971 CHEVY IMPALA 4-DOOR hardtop, 25,000 miles. $2800. 592-3540.

'67 COUGAR GT. 390 FOUR-speed. Immaculate. 478-2614.

'69 FORD ECONOLINE VAN. '66 Ford Galaxie 500. 749-3481.

1964 AMERICAN RAMBLER. AUTOMATIC. $500 after 5. 477-6337.

150 CARS FOR SALE

McCALLUM MOTORS
— DATSUN — VOLVO —
YATES AT COOK
386-6168

1972 CORTINA L model, 4-speed, radio, leather interior, radial tires, only 5,000 miles. BUY NOW! $2395

1972 DATSUN 240Z, 7,000 miles with remaining factory warranty still in effect. Buy now before the price hike $4295

1969 VOLKSWAGEN Beetle. Automatic transmission, radio. Excellent condition. $1695

1969 ACADIAN BEAUMONT 4-door sedan. Here's a 6 cylinder automatic with radio and brand new tires. Buy now! $2195

1966 BUICK LE SABRE 2-door hardtop. Metallic green. V-8, automatic, power steering, power brakes, radio. A real nice hardtop. $1395

68 VALIANT 4-DOOR
67 AUSTIN 1100
67 VW
69 RENAULT. NEW MOTOR

McCALLUM MOTORS
COLWOOD DIVISION
COLWOOD CORNERS
478-5622

DOMESTIC

1968 OLDS DELTA CUSTOM ROYALE 2-door hardtop, fully equipped plus vinyl roof. VERY SPECIAL $2395

1968 METEOR LE MOYNE 2-door hardtop, fully equipped plus vinyl roof. VERY SPECIAL $2195

1971 DATSUN 510. Radio, tach., Michelin tires, Cibie fogs and spots. SPECIAL $1795

1966 FORD FAIRLANE 9-passenger station wagon, V-8, automatic transmission, power steering, radio. Yours for only $1395

1970 FORD ¾-ton super window van, V-8, automatic transmission, radio. Perfect condition. Try your offer!!

ECONOMY CARS

1969 VW Beetle, 36,000 miles, immaculate $1395

1970 MAVERICK 2-door 3-speed, radio. The better idea car with the lowest price. Make your offer.

1970 CORTINA 2-door, 4-speed, radio. Very special $1250

1968 DATSUN pickup and Okanagan camper. Very special $2195

1972 TOYOTA 1600 2-door, 4-speed, radio $2095

1968 ENVOY S.L. 2-door, buckets, automatic transmission. 32,000 miles $995

COME AND SEE OUR SELECTION OF '73 DATSUN SPORT TRUCKS EQUIPPED WITH BUCCANEER CAMPERS AND CANOPIES.

YOU'LL BE GLAD YOU DID!!

BANK RATE FINANCE
ALL CARS TESTED
McCALLUM MOTORS
YATES ST. 386-6168 COLWOOD 478-5622

J.C. MOTORS

'71 COROLLA Sprinter $1695
'71 GALAXIE HT, V-8, A.T. $3193
'71 DATSUN 240Z, 16,000 mi. $3750
'70 CORTINA 2-door, radio. $1495
'70 AUSTIN America, At. $1595
'70 PONTIAC Ht. V-8, At. $2695
'69 FAIRLANE SW, loaded $2395
'69 BUICK Wildcat Ht. $2695
'68 AUSTIN 1100 Sedan $ 895
'66 OLDS "88" hardtop $ 995
'66 COLONY PARK wagon $1595
'64 CHEV, 2-Dr., A.T. $395
'62 CHRYSLER sedan $395
62 FAIRLANE 6, standard $395

837 YATES, 384-0921

1970 AMBASSADOR
LOW MILEAGE

This one-owner 2-door hardtop S.S.T. has air conditioning, bucket seats, vinyl top, automatic, power steering, power brakes, radio and many other options. Priced at only $2795 for a quick sale. Call ARNOLD MACKEY at EMPRESS PONTIAC BUICK GMC, 382-7121 or Res. 384-9268.

MUST SELL. 1973 TOYOTA CELICA, radial mags, plus 4 new tires. $3150. 382-0758.

1961 CHEV. AUTOMATIC, 4-door. 652-2808 after 5.

1965 FORD FAIRLANE 500, power steering, power brakes, runs well. 382-4829.

1964 WOLSLEY. AS IS 382-4829

150 CARS FOR SALE

THREE POINT MOTORS

AN EXCELLENT SELECTION OF CAREFULLY USED, FULLY RECONDITIONED MERCEDES BENZ

69 VAUXHALL Viva $1095
68 AUSTIN 1100 Automatic $1295
72 VW $2195
'66 AUSTIN '1100' $995
'67 FALCON Futura $1495
'68 VAUXHALL Viva $995
'69 CAMARO Convertible. A beauty! $2895
'71 MAZDA '1800' $2095
'72 CHRYSLER Newport Royale Extremely attractive automobile. Dark blue with white vinyl top. Fully equipped and carefully maintained. $5395

Low Cost IAC Terms To Suit You.

When You Get Around To QUALITY
Come Around To THREE POINT
Government At Hillside
385-6737

TRANSPORTATION — SPECIALS —

NOTHING OVER $999

68 ENVOY WGN. $899
65 RAMBLER WGN. $999
62 CHRYSLER 2-DR. H.T. $599
69 SUNBEAM $999
62 RAMBLER $399
64 CHRYSLER $699
64 DODGE $599
64 FALCON SDN. $599

Not a Red Cent Down
100 per cent Financing
Payments to Suit Your Budget
No Red Tape
Immediate on the Spot Financing on Approved Credit

64 STUDEBAKER $499
64 CHEVROLET $499
62 PONTIAC $399
62 ACADIAN $399
59 CHEVROLET $299
68 ENVOY $899
68 CORTINA WGN. $999

NATIONAL
Chrysler - Dodge
819 YATES 384-8174

PRESIDENT'S PERSONAL CAR

Luxury Chrysler Newport 2-door hardtop, '72 model. Loaded with extras, includes air conditioning, etc. This is a low-mileage demonstrator that has to go. We need a good used Chrysler, how about yours? Please call Sales Manager, Mr. C. KU, NATIONAL MOTORS. 384-8174.

MUST SELL. 1968 FORD FAIRlane 500 station wagon, low mileage, automatic, radio, V-8, power steering, disc brakes. No reasonable offer refused. Will take almost anything in trade. 382-1424.

ONE OWNER 1967 TOYOTA Corona, immaculate condition, 45,000 miles. Will accept reasonable offer or other car or items in trade. 382-1424.

EXECUTIVE DRIVEN 1972 OLDS 98 4-door hardtop, every available option. New car price $9000. Inquiries, 384-4128 weekdays 9-5, 592-4795 weekends and evenings.

1957 MERCEDES BENZ 219, $600. Contact Glen, 11 a.m. till 6 383-4641 or after 6 p.m. 1160 Burdett, Apt. 8.

1969 VIVA 2 DOOR SEDAN, TESTED, excellent tires. Very clean. Economical. Ideal ladies car. Bargain $825. 382-8670.

1965 FORD CUSTOM SEDAN, 6 standard. Radio, tested. Excellent tires. Very clean. Ideal family car with economy. $750. 382-8670.

1968 CORTINA DELUXE, 4 speed, bucket seats, tested, good tires. A steal at $775. 382-8670.

'57 CHEV. OFFERS 386-9994

150 CARS FOR SALE

EMPRESS

PONTIAC BUICK GMC

WE RUN A VERY SIMPLE BUSINESS

EXECUTIVE DRIVEN -

68 BUICK Electra 225 LTD

8 cyl., automatic transmission, power steering, power brakes, radio, power windows, air conditioning and stereo. $2995

72 Le Mans 4 Dr $3695
72 Ventura 4 Dr $3295
70 Chevy II Nova $1995
69 Ford Country Squire LTD $2895
70 Ford Custom S.W. $2295
70 VW Fastback $1795
71 Firenza $1395
68 Volvo 4 dr $1895
64 Vauxhall Wgn. $ 595
69 Chev ½ Ton $2295
70 Dodge ½ Ton $2395
65 VW P.U. $ 995
71 Datsun and Canopy $1995

382-7121
2867 DOUGLAS
AT TOPAZ

Speedway VOLKSWAGEN PORSCHE • AUDI

HOLIDAY TIME IS WAGON TIME

SPECIAL OF THE WEEK

68 CHRYSLER Town and Country
4-door station wagon, 10-passenger model. Automatic transmission, radio, power steering, power brakes, simulated wood paneling.
GREAT VALUE $1495

72 Volvo P 1800 Wgn.
72 Pinto Wagon
72 Vista Cruiser
70 Montego MX Wgn.
68 Ford Country Sedan Wgn.
68 Cutlass Wagon
70 Toyota 4x4
64 Mercury
63 Chevy II
66 Cortina Wgn.
65-69 VW Wgns.

UNDER THE REVOLVING VOLKSWAGENS
BOTH SIDES OF YATES
385-2415

'65 AMBASSADOR, V-8, AUTOmatic, power brakes, power steering, good condition. $400 or best offer. 656-5245.

1970 ROADRUNNER, IMMACulate, 4 speed, headers, new tires, mags. 386-7083.

1970 DATSUN 510, 2-DOOR, GOOD condition, radio, 4-speed, 388-9463 evenings, 6-8:30.

1968 VOLKSWAGEN WINDOW camper 1600, double bed, curtains, $1925 firm. 478-6530, 384-0306.

1964 CHEVROLET V-8 STANdard, radio, $575 or ? 592-9389 or 384-9992.

1966 EPIC. EXCELLENT Condition. $275. Phone 592-4843.

'65 CORVAIR, 2-DOOR HARDTOP, best offer. 478-2725, 5-7 p.m.

1966 BEAUMONT, 2-DOOR hardtop, 283, automatic. $1,195. 384-4096 after 6.

1954 STUDEBAKER, NEEDS A little motor work. Offers. Phone anytime, 478-5347.

1957 CHEV SEDAN, 6, STANdard, tested, no plates, $75. 592-1073.

150 CARS FOR SALE

TO QUALIFY FOR CREDIT
AT
PALM MOTORS
854 Pandora
Requirements Are:
-BREATHING
-Drivers Licence
-DOWN PAYMENT
THE ONLY TRUE
Instant
"NO-RED-TAPE"
Credit
IN CANADA

SAVE MONEY, PAY CASH. 1969 Datsun 2-door deluxe. 1965 Comet Caliente convertible, rebuilt 289. 1963 Falcon 2-door Futura. 1966 Fiat 1500 roadster. 1963 Corvair hardtop. 1962 Cadillac 2-door. 1962 Chevy II wagon. 1961 Pontiac 2-door. 1961 Chev. wagon. 1960 Chev. wagon. 1949 Mercury ½-ton, rebuilt motor. Cash for older models. Haldin Motors, 1500 Blanshard. 384-6713.

ONE OWNER
Very clean car. Loaded 68 BUICK ELECTRA 225. Only 47,000 miles. For more information and a demonstration drive, contact DORM FRANCIS at EMPRESS PONTIAC, BUICK, GMC, 382-7121 or Res. 478-7875.

BEST OFFER. '71 MATADOR "Rambler" big 6 cylinder, 4 door, sedan, automatic drive, standard brakes. Only 9,000 miles. Tires, good condition. Front seats fold down into bed. Apt. 4 — 1064 Beverley Place, 386-3010.

'68 DODGE DART 2-DOOR HARDtop, V-8, automatic transmission, radio. Low mileage. Immaculate condition. Cornell Motors, Ask for Leo Loders, Business 385-5777 Home 656-5270.

ONE OWNER 1971 TORINO Squire wagon, 351 V-8, automatic, power steering. Power brakes. Radio. Asking $3300. Inquiries, 477-1073.

'55 FORD GALAXIE, POWER brakes, steering and windows. Good condition. Needs some repairs, $1200 or nearest offer. 478-4114 ask for Bob.

'65 OLDS 4-DOOR, NEW TIRES. Motor recently overhauled. Power steering, radio, V-6 cylinder, automatic, $1200. 478-8193.

'65 PONTIAC CUSTOM SPORT. All power, buckets, console, etc. Excellent shape. Best offer. 479-5464 after 4:30.

1958 PONTIAC, GOOD RELIABLE transportation, $150 Phone 386-0810.

'69 TORINO HIGH PERFORMance 390 4-barrel. Offers. 478-4203.

151 FOREIGN IMPORT AND SPORTS CARS

PLIMLEY
SEE US FIRST
5 used Sports Cars to choose from
PLIMLEY
1010 Yates 382-9121
Your Sports Car Headquarters

ALFA ROMEO
METRO
Beacon Ave.
Sidney
656-4311

1961 JAGUAR MARK II, 3.8 OHC, 4 speed overdrive, bucket seats, all leather. Wire wheels, disc brakes, radial tires. Tested. A beautiful classic car. $1900. 382-8670.

1965 VOLVO 544 S, EXCELLENT condition. Over $700 recently invested in complete reconditioning. Must sacrifice at $850. 652-2048 after 6.

1970 M.G.B. NICE, CLEAN, RED car, radials, radio, new mufflers, good condition. $2400 or offers. 592-3574 (Monday-Friday 5-7 p.m.)

'59 TR3, EXCELLENT THROUGHout, professionally reupholstered, never raced, 83,700 miles, $800. 339-3168, Comox.

'64 FIAT 1200 ROADSTER SPECial Vetture. New work done. 385-3061.

69 TRIUMPH GT6 PLUS. EXcellent condition. Must sell. 598-3475 days, 592-3092 evenings.

1968 TRIUMPH SPITFIRE, REbuilt motor. Hardtop and ragtop. Best offer takes. 479-2060.

1972 CORVETTE, PANEL TOP 350 4-speed. Campbell River, 923-4468.

FOR SALE — RARE 1959 MGA twin cam. $700 firm. 598-5569 anytime.

1968 FIAT 124 SPORTS, 5 SPEED radials, excellent condition. 386-3836.

1960 MGA, REBUILT, GOOD FOR restoration. 383-0609.

1970 DATSUN 240-Z, EXCELLENT condition, offers. 477-8555 evenings.

154 TRUCKS AND BUSES

68 CHEV. Pickup $1750
66 CHEV. Sedan, V-8, at. $695
70 CO—1600, V-8, P.S., 4 and 2 $4995
69 GMC Pickup $2195
WILLYS 4x4 wagon winch $1095
22 Ft. GLENDALE House Trailer $1295

517 Herald St. 388-5508
INTERNATIONAL HARVESTER

GLEN LAKE CHEVRON

1972 Ford 250 Crewcab 4x4, as new, 13,000 miles, $4650. 1972 Ford ¾-ton V-8 automatic, power steering and brakes, radio; extra tank. $3795. 1970 Ford ½-ton sports custom V-8, radio, 35,000 miles, $2450. 1968 Fargo 1-ton V-8, 4-speed. $1095. 1968 Ford Econoline, side doors, Big 6, 3-speed. $1795. 1968 Austin 1800 sedan, radio, power brakes, 1st $950. 1958 International ½-ton, tested, runs well, $150. Phone 478-7721 or 478-7933.

DEMO — 1973 GMC SPRINT. 350 V-8, automatic, power steering, power windows, positraction, radio, vinyl roof, tinted windshield. Low mileage — full 12-month-12,000-mile warranty. For further information contact or phone John Guild at Empress Leiseureland, 382-5331 or residence, 477-4252.

3 — ¾-TON PICKUPS, 2 FORD Econovans — 3 wagoneer 4 W.D. 3 — I.H.C. Farm tractors, 2 flagliner trailers.
VICTORIA JEEP
HILLSIDE at ROCK BAY

'71 MAZDA 1800 PICKUP (11,000 miles), with '72 Security camper with 3 way fridge, furnace and oven. Excellent condition. $3895. 384-6022.

"GOOD SELECTION" of TRUCKS — TRY US! at GEM MOTOR SALES
480 Esquimalt Rd. 385-4311

TRUCKTOWN 386-1711
Everything In Trucks
On Bay St. below Government St
2525 Bridge St.

1967 FORD ½-TON CAMPER SPECial. V-8 automatic, power steering, good condition. $1,750. 592-4906.

64 ECONOLINE WINDOW camper, new brakes, shocks and tires. Completely equipped. Excellent condition. Offers. 479-6048.

SINGLE AXLE 1955 GMC DUMP. $550. Winch truck vintage GMC $295. 1956 Ford tandem short log truck $900. Cobble Hill 743-2005.

1951 CHEV. ¾ TON FLAT DECK, good rubber, 4 speed transmission, new plates. $175. 479-6610.

'56 DODGE PICKUP, TESTED March '74 $250 or best offer. Evenings 592-1125.

1964 CHEV. 4 WHEEL DRIVE 478-5757.

154 TRUCKS AND BUSES

NEW!
NEW!
NEW LOCATION
ENSIGN'S DODGE TRUCK AND Recreational VEHICLE CENTRE ON QUADRA AT CALEDONIA

DODGE TRUCKS
½ Ton P.U.
¾ Ton P.U.
Camper Trucks
4-Wheel Drives
Club Cabs
Crew Cabs
Medium and Heavy Duty Trucks

DODGE TRUCKS
Compact Vans
Compact Wagons
Compact Cabs
and Chassis . . .
Build Your Own R. V. Camper

TRIPLE "E" Motor Homes
18' Mic Mac
22' Chippiwa
24' Algonquin
ON DISPLAY NOW

TRIPLE "E" TRAVEL TRAILERS
14' — 16' — 17'

TRIPLE "E" TRUCK CAMPERS
8' — 8½'

CAVEMAN TRUCK CAMPERS
8' — 9½' — 11'

NEW! LOCATION FOR DODGE TRUCKS AND Recreation Vehicles
ENSIGN AT QUADRA AND CALEDONIA
386-2411

FORD 850 TANDEM TRACTOR, rebuilt 534, V-8 motor 5x4, good tires. 1966 Chev 960 van Hyd. tailgate, tested, good tires. Kenworth MD. 923 tractor — rebuilt Cummings powered 5x4. Through test. Good tires. Wilson Foods Ltd. Will sell cheap or trade for pickup and camper. Apply Gary West or H. Eng, 47 Songhees Rd., Victoria.

'64 DODGE TANDEM DUMP truck. With work. Excellent condition. 383-0735, 478-5434.

1950 FORD PICKUP. GOOD CONdition, $275. 385-5860.

'69 CHEV ¾-TON HEAVY DUTY, $1400 385-0737.

1970 FORD TRUCK. 592-3184.

154 TRUCKS AND BUSES

CORNELL
S-A-V-E!!
—BLAZERS
—PICKUPS
—SPORT VANS
—SUBURBANS
—VANS
—CREW CABS

CORNELL
CHEVY TRUCK CENTRE
3050 DOUGLAS
385-5777

DE PAPE MOTORS

1971 INTERNATIONAL 4x4 ½-ton, 4-speed, heavy duty equipped, radio, 7,000 miles, just like new. NOW $3895

1973 CHEVY ¾-TON CAMPER SPECIAL 9,000 miles, heavy duty suspension, power steering, power brakes, radio, automatic, plus camper wiring. A real clean unit. NOW $4695

1971 GMC ¾-TON V-8 power steering, power brakes, 3-speed automatic transmission, radio, deluxe brocade interior, all heavy duty equipped. NOW $3795

DE PAPE MOTORS
847 YATES 384-8035

NATIONAL CHRYSLER-DODGE
NEW
1972 D200 (¾ ton) Pickup
Equipped for 8,000 lb., G.V.W., 360 engine, automatic transmission, 8.75x16.5 p.r. tires, power steering and brakes, rear step bumper.
Come in and look IT OVER
NOW ONLY $4219
CALL MARSHALL MURRAY
NATIONAL CHRYSLER-DODGE
384-8174 819 Yates

1970 CREW CAB FORD 1-TON. Still under warranty. With or without camper. Offers. Mill Bay, 743-2551 or 743-2069.

'68 DATSUN 1300 P.U. LOW mileage. Custom canopy. $1,600. 384-1633.

1963 INTERNATIONAL TRAVELall, 3-speed, V-8, 478-5814 between 6-7 p.m.

'71 DODGE WINDOW VAN, 16 passenger Royal Sportsman, excellent, 3093 Washington, 382-0279.

'69 ¾-TON CHEV CAMPER SPECial, 350, 4-speed. Leaf springs, very good condition. 478-5943.

1971 TOYOTA PICK UP, MAG wheels. $1900 firm. 478-4533 or 478-5895.

1962 INTERNATIONAL TRAVELall 110. $700. 478-3896.

3-TON DUMP TRUCK, 6-YARD box. Good shape. $900. 386-6972.

'71 MAZDA PICKUP, $1,600 FIRM. 384-5759.

1966 VW PICKUP, GOOD RUNning condition. 385-7109.

158 TIRES

FOR Radial Tires SEE D & D TIRE TOWN
MICHELIN
SEMPERIT
DAYTON
REMINGTON
FIRESTONE
ALL SIZES — ALL TYPES
CHARGEX OR PAY DAY TERMS AT
D & D TIRE TOWN
Victoria 382-7283
Duncan 746-7191

2 MICKEY THOMPSON SL60X15 tires. Mounted on 15"x10" Unilugs, chromies. Highest offer takes. Brentwood Texaco. 652-1713.

LARGE STOCK OF GOOD USED summer tires from $5. Cadboro Bay Texaco. 477-2102.

2 NEW E78-14 DUNLOP GOLD Seal 78 twin belted tires worth $100, sell pair for $50. 386-9360.

2 L78-15 BELTED TIRES. USED less than 2,000 miles. $18 each.

160 PARTS, ACCESSORIES

283, A-1 CONDITION, $175. '58 Chev Impala, 2-door hardtop, body tested till March '74 with 2 E-I mags. Best offer. 652-1664 evenings.

283 MOTOR AND AUTOMATIC trans., good condition, $150. Wanted 364 Buick bellhousing, pressure plate, clutch and standard trans. 652-3558.

2 FALCON MOTORS; 1 C4 AUTOmatic transmission; Falcon standard transmission; 2 VW engines. 592-6313 or 385-7892.

'59 INTERNATIONAL TRAVELall, 304 engine, complete with transmission, clutch, doors and windows. 656-5245.

3X2 EDELBROCKE MANIFOLD with carbs, $40 or best offer. 384-4284 before 3.

'59 BUICK. PARTS OR WHOLE. Used daily. Licenced. Tested till June. Offers. 382-4178.

1940 FORD 2-DOOR, PARTS, fender, doors, miscellaneous. No motor or trans. 386-1874.

AS NEW 109E ENGINE BLOCK and more. Fit 1967 Anglia-Cortina. Victoria Press, Box 94.

MERCEDES 190 GAS: HEADless; good body, tires, drive train, electrical. 388-6352.

1960 PONTIAC CONVERTIBLE, all parts. 1960 Zephyr, good shape. 386-8574.

65 ACADIAN 2-DR., GOOD BODY. Also complete 6-cyl., 283 parts. 478-1137 after 6 p.m.

4 WIRE SPOKED 16" 1934 FORD wheels and tires, $100. 478-5889.

VOLKSWAGEN 36 HP ENGINE, $65. 592-6638.

'59 MORRIS OXFORD PARTS for sale. 598-2004.

VOLKSWAGEN PARTS
387 Ellice Street, 388-6461.

4-BARREL CARB. AND MANIfold for 348 Chevy $25.00 382-2653.

1962 CHEV. 4-DOOR, SEDAN, motor 283. 383-1706.

1966 AUSTIN MINI FRONT END. Chev. 265 V-8 motor. 382-4829.

160 PARTS, ACCESSORIES

14 FT. VAN, 2 SIDE DOORS AND rollup rear door; '58 Zephyr motor and trans.; '52 Dodge motor; wrecking '65 Vauxhall Sherwood wagon; '67 Dodge ½-ton; '59 Chev. V-8 standard; '69 International 1200 panel; '58 Ford wagon; Jeep ¼-ton and J 2600 body parts; '60 Dodge P.U. box; '64 Ford P.U. box; '52 Ford COE 3-ton; '53 Chev. ½-ton; '56 Lincoln; miscellaneous car and truck parts. Phone 479-4793, 479-6926, 383-3220.

OUR NEW LOCATION
2150 Blanshard Street
Your Car's "Heart" is the BATTERY
For a Strong, Sure Start Every Time GET an "ACME" LOWEST PRICES IN TOWN
Delivered and Installed
FRANCIS BATTERY and TIRES LTD.

350 CHEV. PISTONS, MALLORY dual point distributor, aluminum valve covers; 1965 Chev. rear end, 1961 VW trunk lid, custom steering wheel, transaxle, 1965 VW cam and lifters, VW clutch, VW to Chev, wheel adaptors, acetylene welding torches. Will sell or trade. 388-6180.

FOR FAST SERVICE ON RINGS, BEARINGS, GASKETS, exchange brake shoes, drum turning, pin fitting, valve seat machining.
CORDS PISTON RINGS
at 834 Johnson St. 383-0011

TWO GM LONG AND SHORT shaft transmissions, $25 guaranteed. Also wrecking '65 Epic and '54 Olds sedan, good motor, transmission and rear end. 385-3885 after 5 p.m.

RADIATOR REPAIRS, FAST TOP quality repairs at Maurice's Auto Body, 427 Beta St., phone 384-3121. Located behind the Burnside Pay and Save Gas Station.

WRECKING 1963 FORD, 2-DOOR, 352 cu. in engine. Standard transmission, sell whole or in parts. Would make good claimer. 478-2118 after 5 p.m.

REBUILT 352 ENGINE COMplete. New rings and rod bearings. Clutch bell housing, and 3 speed transmission. $300 or trade. 478-8409.

MARK TEN C.D. IGNITION SYStem eliminates 3 out of 4 tune-ups, with dramatic increase in performance. Trans-World Enterprises. 1817 Douglas St. 385-1941.

WANTED: TARANTULA, highriser or 4-V manifold for 289. Phone 383-9594.

162 AUTO REPAIRS, SERVICE AND TOWING

TRANSWILL AUTOMATIC TRANSmission specialists, 384-2851. Rebuilt auto transmission from $69.95. Tune-up from $11.95.

LARRY'S AUTO SHINE. COMplete professional simonized for all makes and models. 384-6386, after 5.

VOLKSWAGEN MOTORS, REbuild, $100 plus parts. Phone 388-7443 after 6 p.m.

VOLKSWAGEN SPECIALIST Complete repair. 1950 Oak Bay Ave.

SCRAP CARS HAULED. REASONable rates. 478-6212.

166 CARS AND TRUCKS WANTED

NEED CASH?
Highest Prices Paid FOR YOUR CAR OR TRUCK
Paid for or Not
DRIVE IN TODAY
2978 Douglas St.
OR CALL
382-9111

GARDEN CITY AUTO

WANTED
$ $ $ for cash $ $ $
TOP DOLLARS FOR "SPORTS CARS"
FOREIGN CARS—COMPACTS
"TRUCKS"
LOW MILEAGE DOMESTIC CARS
FULL CASH OR CASH FOR EQUITY
DE PAPE MOTORS
384-8035
OR DRIVE TO 847 YATES ST.

WANTED
LATE MODEL IMPORT AND DOMESTIC CARS. TOP PRICES FOR YOUR CLEAN USED UNITS. TRADE UP OR DOWN.
DOUGLAS VOLKSWAGEN PORSCHE-AUDI
388-5466

Top prices paid for your car or truck, paid for or not.
SPEEDWAY VOLKSWAGEN PORSCHE — AUDI
Both sides of Yates
385-2415

McCALLUM MOTORS WILL PAY top dollar for any make or model car or light duty truck — call today. It pays to look at Yates and Cook.
McCALLUM MOTORS LTD.
386-6168
ALSO
McCALLUM MOTORS COLWOOD CAR LOT
478-5622

Good, Clean CARS AND TRUCKS WANTED
Cash in 5 Minutes
— PLIMLEY —
1010 Yates St.

WE NEED CARS —DESPARATELY— WILL PAY CASH OR WILL CONSIGN
HIGHEST PRICES PAID
NATIONAL MOTORS
819 Yates
Victoria's most trusted name for 69 years!

WANTED: 1960 TO 1965 ECONOline Dodge or Chev. van. Engine condition unimportant. 656-4745.

CASH OR CONSIGN ART'S CAR SALES

'69-'71 2-DOOR, FULL SIZE CAR, clean, low mileage. No dealers. 656-5434 or after 6 598-3728.

WANTED, FORD VAN, CONDItion not important. Have cash or '65 Cutlass in trade. 385-6450.

VW WANTED, ANY MODEL OR condition, except rust. 656-1502.

CASH. FOR YOUR OLD VOLKSwagen, running or not. 658-5501.

AUSTIN WESTMINSTER OR equivalent, low mileage. 658-5619.

168 CAMPERS, TRAILERS AND MOTOR HOMES

'68 FARGO WINDOW VAN, PROfessionally built camper. Complete. 479-4494.

'68 FARGO WINDOW VAN, PROfessionally built camper. Complete, 479-4494.

'64 CHEV ¾-TON AND SECURity camper. Full price $1795. 112-468-7245.

ALASKAN CAMPER FOR SALE Propane fridge and stove. 746-4608 Duncan.

14 FT. HOLIDAY TRAILER Good condition. 746-4356 Duncan.

1970 8½' VANGUARD CAMPER, 592-3184.

168 CAMPERS, TRAILERS AND MOTOR HOMES

EMPRESS
Leisureland
2524 Douglas St.
382-7121

After 6
382-5331

THIS WEEK'S FEATURE:

24' NORTH STAR motor home. Fully equipped including: Air conditioner and power plant. 4-burner stove, eye level oven, 3-way fridge. 40-gal. fresh water tank, 6-gal. water heater demand pump system, all the luxury one could wish for. In stock and ready to roll. Drop in to-day.

WE RUN A VERY SIMPLE BUSINESS

(A Division of Empress Pontiac Buick GMC)

WUXTRA

Our own welding shop is now in operation on VANCOUVER ISLAND'S LARGEST RECREATIONAL VEHICLE CENTRE.

PURVIS FLACK

Follow the crowd. See for yourself, the great lineup of SCAMPERS — TERRYS, TAURUS, BOLERS, SPORTSCRAFT AND STARCRAFT Hardtops and Fibremold and Vista truck caps.

PLUS

Complete RV service including WELDING. PARTS AND ACCESSORIES. PROPANE DEPOT. SANI DISPOSAL STATION AND OFF-SEASON STORAGE.

NOW! SEE THESE

SCAMPER 21' Motor Home, a truly magnificent unit and priced at only $13,895.
SCAMPER Model 180 trailer, fully self-contained and sleeps 6 $3795
TERRY Model 23K, twin bed or double bed, $4750 with no trade. You save $445.
TAURUS, 16' with toilet, fridge and furnace $2995

PURVIS FLACK
Trailer Sales Ltd.
1080 Goldstream
478-8377

"IMPALA CAMPING WORLD" Presents
"TENT TRAILERS"
Apache, Lionel, Otto, Steury, Venture
"FIFTH WHEELS"
Sunset, Olympus, Splitliner Carefree
"MOTORHOMES"
Champion, Cabana, Olympus
ARRIVING NOW!
NOW OPEN IN SIDNEY
Good Selection
Low Prices
Rentals
Pat Bay Hwy. 656-5504
7 Days a Week

GOOD NEWS!
Sportscraft '73
The proven hardtop tent trailer
NOW IN STOCK
AND
NO INCREASE IN PRICE
$895
PURVIS FLACK
Trailer Sales Ltd.
1080 Goldstream
478-8377

1970 CHRYSLER NEWPORT custom, 4-door hardtop, tilt and telescopic wheel, stereo tape deck, electric brakes, with 1971 Travelair trailer, 18½' cabin, like new, fully equipped. Will accept trade. Offers. 477-8008.

1966 ¾ GMC, 4-SPEED, SPLIT rims, 9 tires. New shocks and paint. Smart and rugged. 1967 8½' camper, fridge, oven, furnace and jacks. Top quality unit. Offers joint or separate. 477-3405 after 6 p.m.

17' RAMBLER TRAVEL TRAILer, propane fridge, toilet, heater, stove, extra cupboards. Brakes and canopy. $1800. Also have Universal hitch with leveller, fits all cars, transmission cooler. 477-8384.

McCALLUM MOTORS LTD. Buccaneer campers for Datsun, Toyota, and Mazda trucks. Priced from only $1,195. It pays to look at Yates and Cook. McCALLUM MOTORS LTD., 296-6168.

CAMPER RENTALS
8'6" and 9'6" Vanguard Campers
S. J. PEDEN LTD.
2855 Quesnel St. 386-3464

IMPORT TRUCK CAMPERS "TIMBERLAND"
C.S.A. Approved Quality Units
Lifetime Guarantee
Built at 3857 Duke Road (Off Metchosin Rd.) 478-2597 anytime.

DOGWOOD TRAILER SALES
PARTS — PROPANE
RENTALS
RANDELL TRAILERS AND CAMPERS, 478-6841
Highway 1 and Millstream Rd.

1972 HOLIDAIRE 14' TRAILER Fully self-contained. Never used. 71 GMC North Star Motor Home in immaculate condition. Speedway Motors, 385-2415.

CORDALANE CAMPERS
Profiled Aluminum
PARTS AND ACCESSORIES
439-A Burnside, 384-6333

1973 CHAMPION MOTOR HOME, new, de luxe, power steering, power brakes and automatic. Self contained. Power generator, 383-3807.

1972 EMPRESS 24' MOTORHOME Air, cruise control, 8,000 miles. 29' AIRSTREAM land yacht. TERRY 25' 1973. All like new, Jackson's, 974 1A Goldstream.

13' TRAILER CAMPER, PROpane stove, lights, ice box, sink. New tires, sleeps 4, $900. Offers. 656-2097.

13' SHASTA, 3-BURNER STOVE and oven, ice box, sleeps 4, well maintained. Includes equalizer hitch, 656-3872.

UTILITY BOX TRAILER, STEEL, 4'x6', 1000 lb. capacity. High speed wheel bearings. Factory Belt. Offers. 382-0640.

'72 VOLKSWAGEN BUBBLE-TOP camper, 2 double beds, fully equipped, under 2,000 miles. 479-1501.

COMFORTABLE SLEEPING trailer, for 2 adults, steel body excellent shape, complete, $395, 592-3836.

17'6" TRAVELAIRE, SELF CONtained hitch, awning. All equipment. 743-9387.

CAMPERS AND TENT TRAILers for rent. Reserve early, 478-3080.

TOTE-EM TRAILER SALES
478-1041 Days 384-3791 nights

17½ FT. SCAMPER, FULLY self-contained, 656-2845.

¾-TON UTILITY TRAILER, INspected and licensed. $85. 592-1758.

168 CAMPERS, TRAILERS AND MOTOR HOMES

"TRADE IN" CLEARANCE

72—21½' Kustom Koach	$4595
71—23' Kustom Koach	SOLD
70—22' Shasta	$3995
67—17' Randell	SOLD
67—15' Aristocrat	$1895
68—15' Kustom Koach	$1895
70—14' Travelaire	$2195
65—16' Shasta	$1295
72—8½' Camper	$1850
61—14' Terry	$ 995
—15' Golden Falcon	$1395
68—13' Triple 'E' 1 only	$1595

New "72" Clearance

1 only 20 ft. tandem Travelaire	SOLD
1 only 26' Nomad	$5395
1 only 15' Travelaire	SOLD
1 only 15' Travelaire	$2389
1 only 17' shower model Travelaire	$3495
1 only 16½' Skylark	$2700
1 only 16½' Skylark	SOLD

If you're looking for
A top quality trade-in, or a new "72" fully warranted trailer at a reduced price, we've got a good selection.

NOW'S YOUR CHANCE

to get that trailer for summer. We must move these units now to make room for more 73s on the way.

COASTLINE
Trailer Centre
1915 Quadra
388-6021
NOW OPEN
10 A.M. TILL 9 P.M. WEEKDAYS
SUNDAYS 1 P.M. - 5 P.M.

"TRY US YOU'LL LIKE US"

S. J. PEDEN LTD.

Slashes Vanguard Trailer Prices

SAVE OVER $500

1 only, 23' '73 Vanguard, self-contained, tandem. Was $5,490. SAVE $549 NOW ONLY $4,941

1 only, 20' '73 Vanguard, self-contained, tandem. Was $4,735. SAVE $473.50. NOW ONLY $4,261.50

Campers
A full range of VANGUARD Campers on display. 11 floor plans avail. Choose from the 8' Economy PIONEER Model at only $1535, to the deluxe 11' FIBERGLAS ROOFED Voyager Model. High quality at REASONABLE PRICES.

VANGUARD:
—Trailers
—Campers
—5th Wheel
—Mini-Motorhome
—Truck Canopies

OKANAGAN:
—Import Truck Campers and Canopies

Trade-in Campers

8'6" Cordalane '72 model	$1725
8'6" Vanguard '72 furance	$1395
8' Canopy with windows	$ 325

CAMPER RENTALS
Building a camper or trailer? Plans and all materials in stock at reasonable prices.

S. J. PEDEN LTD.
2855 Quesnel St.
386-3464

LAYTON
SEAGULL
WEEK-N-DER
CAVEMAN
GEMTOPS

— USED UNITS —

NIMROD tent trailer	$ 495
'64—13' ESTAVILLA trailer	$ 995
'67—13' SEAGULL trailer	$1295
'66—ROLITE collapsible	$ 995
15' ARISTOCRAT trailer	$1195
	$1195

PARTS—SERVICE—REPAIRS
—RENTALS—
DOMINION MOTORS
1703 BLANSHARD
Across from the Hudson's Bay Parking Lot 385-5012

1973
VANGUARD
COUNTRY
CRUISER
IN STOCK NOW FOR IMMTDIATE DELIVERY

CORNELL
CHEV-OLDS
3050 DOUGLAS
385-5777 'TIL 9 P.M.

FENNELL'S TRAILER SUPPLIES

Parts — Propane — Repairs
GALAXIE CAMPERS
SPORTSMAN CANOPIES

Summer Schedule

Open 7 days a week
6459 Pat Bay Hwy. 652-2511

SKAMPER TENT TRAILER — all waterproof vinyl, sleeps 8, sink, 2 tables, propane-electric fridge, propane stove. 4154 Carey Road. 479-5514.

16 FT. VANGUARD, 2 YEARS old, 3-way fridge, furnace, oven, toilet, battery, twin tanks, brakes and control, hitch, jacks, hoses and spare tire. 598-4083.

1962 ECONOLINE FIBREGLASS over plywood, raised roof. Stove, sink, fridge, toilet, etc. Offers. 479-6067.

17' TRAVELAIR TRAILER, PROpane stove, fridge and heater, electric brakes, sleeps 6. Good condition, $1795. 384-5776.

MOBILE AND MOTORHOME Sale. New and used. 17½ Kenskill, 29' Airstream, 25' Terry Jackson's, 974 Goldstream 1-A.

'68 FARGO WINDOW VAN WITH professionally built camper complete. 479-4494.

8' CAMPER WITH 2-BURNER stove and icebox, has camper jacks. Sleeps 3. 478-4603.

WANTED: TRAVEL TRAILER TO sleep 6 with toilet in good condition. 478-8463.

UTILITY TRAILER, 1 WHEEL type, ideal for Renault, R8 or R10, $50. 477-5571.

8' ALL FIBREGLASS TRUCK canopy, 3' high, full double doors, $395. 385-4042.

SET OF BROPHY CAMPER jacks, $75. 385-4042.

1970 HARDTOP TENT TRAILER, $750. 478-5853.

168 CAMPERS, TRAILERS AND MOTOR HOMES

NEAR NEW 9' SECURITY CABover (queen size bed), 3-way fridge, dual sinks with 3-way faucet, 4-burner stove (oven never used) hood with light and fan. Toilet compartment. 4-mounted jacks. Screen doors. 30-gallon water tank, carpet, 2 propane tanks, interior avocado. Asking $2,300. 383-2388.

169 MOBILE HOMES AND PARKS

BOB'S TRAILERS

MARLETTE GLENDALE HOMES
2 and 3 bdrm. homes in PARKWOOD and PARAMOUNT
12-52 FOUR SEASONS $8995 completely set up on choice lot.

24-44 and 24-52 FOUR SEASONS only 2 at the old price. New stock will increase $1200 per unit. Priced now $15,750 - $17,650.

HOLIDAIRE TRAILERS and CAMPERS
Spaces for all our homes.
386-3623 478-4979

RV Happy Valley HOMES

FEATURING
—Brand new styles and floor plans
—Individually decorated homes
—Canadian built C.S.A. construction
—Instant financing
—Special dealer's protective package
—Service after the sale
—after sale warranty service

SPACES NOW AVAILABLE IN EXCLUSIVE ADULT SEASIDE PARK

2681 Sooke Road
478-8303

TRIANGLE HOMES LTD.
An established business with 17 years experience in Mobile Home Sales.

LEADER, PYRAMID, MARINER

All our homes are Canadian built and have total certification.

2435 Trans-Canada Hwy.
478-1774

WAGON TRAIN HOMES LTD.
731 Goldstream Ave., at Millstream
478-7333

12x68 Chancellor — 3 bedrooms furniture, Harvest Gold 2-door frost-free frig, electric range, washer and dryer.

24x52 Chancellor — 3 bedrooms, family room, sliding glass doors, built-in hutch, utility room, extra cupboards.

SUPERIOR MOTOR HOMES

See the new 20' all steel model now on display at Duncan, just south of the silver bridge on the TC highway.
DOUG MACKENZIE AUTOMOTIVE
Phone 746-6116

GOLDSTREAM MOBILE HOMES

MONARCH AND STATESMAN
Modern park space available with all purchases

2885 Trans-Canada	478-1751
2745 Douglas at Market	386-6311

HOME AWAY FROM HOME

Ideally located at Pedder Bay this "Accent" mobile home is of quality construction. 768 sq. ft. offers max. convenience with 2 bdrms.—sep. kitchen. Only 1 year old—fully furnished for $11,950. Call TOM BREITER at Quadra Realty Ltd. 385-1431.

FORCED TO SELL 27' HOLIDAY travel trailer. A perfect home for 1 or 2; live in or travel. Must see to appreciate. Reasonable offers. Call Peg. 112-743-2637.

WANTED: PREFERABLY REtired couple with mobile home to live on up-Island river front property. With minimal caretaking. 658-8880.

8X30' MOBILE HOME WITH 8X9' addition and cabana. Adult park. Good condition. Furnished. 385-5495.

10X57, 3 BEDROOMS, WASHER, dryer. Very clean. Covered patio. Utility shed. On private lot. 478-5132 after 5:30.

12 X 52 SAFEWAY MOBILE home, 2 bedrooms, 8 x 12 cabana. 478-1676.

12X52 2-YEAR-OLD MOBILE home, easy terms available. 478-2425.

MOBILE HOMES REPAIRED and serviced, roofs resealed. Free estimate. 383-6050.

8X30 MOBILE HOME SET UP IN adult park, $2100 or best offer. 479-7292 or 479-3938.

SHILLINGTON'S MOBILE HOME SALES
1261 Goldstream 478-1509

WANTED 8 OR 10 WIDE. PRIvate. Will pay cash. 388-5654.

181 TOURIST ACCOMMODATION

BACHELOR SUITES AVAILABLE now with color TV. Kitchens, dial phones. Maid Service. No pets. The Friendship Inn, 39 Gorge East. 386-8335.

185 CONVALESCENT AND REST HOMES

BEAUTIFUL MANSION IN ROCKland, converted into personal care home with all modern conveniences. Nurse in charge. 24 hour personal care. Government licenced. Reasonable rates. Joan Crescent Manor, 1045 Joan Crescent, 385-4922.

FAIRFIELD, LOVELY REST home, 2 semi-private rooms on main floor, for ladies needing care. Reasonable rates. Excellent meals. Tray service in room. Laundry. Hair set. Welcome to visit. 384-1750.

3580 CEDAR HILL RD.
Must be seen to be appreciated. Beautiful room where peace and quietness prevails, 24 hour care. Reasonable. Single or double.

PRIVATE OR SEMI - PRIVATE — for elderly active lady or gentleman. Win Bran Rest Home. Where guests are part of the family. 383-7422.

AMBER GLOW REST HOME Family care in your retirement years. 385-4561.

PRIVATE ROOMS, LADIES AND Gentlemen. Excellent meals. Crescent Rest Home. 382-0250.

CHARMING ACCOMMODATION Ladies. No stairs. Nutritious meals. Kindly attention. 384-0693.

LOVING CARE FOR MOTHER or father. Call Mrs. Mack 383-9315. Fairfield Rest Home.

190 ROOM AND BOARD

BRIGHT SUNNY ROOM AVAILable for senior citizens. Excellent meals. Reasonable rates. Home care. Sheffield Manor, 383-1352.

FREE ROOM AND BOARD TO responsible young woman in exchange for part-time babysitting. 383-4823 after 5.

CENTRAL, SEMI-PRIVATE PENsioners welcome. Home atmosphere, good food. TV, laundry. 385-3547.

ROOM AND BOARD FOR MAture person. Good food. Quiet home. 382-9678.

ELDERLY COUPLE, LARGE room with view, balcony, furniture optional. 479-8041.

CRAIGMYLE, A PLEASANT RESidence for business or retired men and women. Reasonable. 386-6903.

VACANCY IN GUEST HOUSE for lady or gent. Fairfield. 383-7797.

ROOM AND BOARD AVAILABLE for young working person in family home. Cook-Maplewood. 386-0352.

GOOD FOOD-ROOM, WITH SEA view. Single or sharing. 598-1241.

MEN FOR GOOD ROOM AND board. Phone 388-4817.

GOOD BOARD AND ROOM. Homey atmosphere. 592-4150.

190 ROOM AND BOARD

OAK BAY GUEST HOUSE Hotel, 1052 Newport. Famed for retired citizens making it their happy home, where food and comfort is understood. In a beautiful location amid a lovely garden. On bus stop, near Marina, golf course and drug store-post office. Rare vacancy with bath. 598-4330, 598-3812.

193 ROOMS TO RENT

TOURIST ROOMS
Single $4 and up daily
Also weekly prices
In Beautiful historic Rocabella
777 Blanshard 385-9030
Sorry, no reservations

FURNISHED BED SITTING room. Oak Bay junction area. Kitchen privileges. Utilities supplied. Working person or students only. Male. 383-3141.

BEDSITTING ROOM OVERLOOKing sea, private entrance, private bathroom. Use of boat and beach. 20 minutes Victoria. Gardening if wanted. 656-4182.

HIGH QUADRA. SLEEPING room, no cooking, separate entrance, working gentleman. 479-7043.

HARRIS GREEN APARTMENTS. $20 weekly up. Parking. Kitchen facilities. Laundry. Downtown. 921 Pandora.

WANT A NICE ROOM OR suite. Colour TV. Reasonable rates. Cheltenham Court Motel. 994 Gorge Rd. West. 385-9559.

FURNISHED ROOM IN PRIVATE home, business or active retired gentleman. Board will be considered. Available May 10. 383-9654.

LARGE FURNISHED CARPETED rooom, private entrance. All found. Cadboro Bay. Breakfast optional. Business person. 477-4156.

WARM BRIGHT FUNISHED room. Share bath. Quiet pensioner only. $55. Near everything. 1134 Pandora. 386-7375.

AVAILABLE NOW, FULLY FURnished with fridge and hotplate. Weekly and monthly. 382-2955. 1106 Kings Rd.

2 SLEEPING ROOMS, SHOWER. $65. May 1. 2530 Fernwood. 385-8315.

ROOM TO RENT, $35. STUDENT or young person preferred. 382-0463.

LOW PRICED DOWNTOWN housekeeping rooms. Oxford Hotel, 777 Fort Street, 384-5751.

FAIRFIELD NEAR COOK. Clean furnished room. 385-3705 after 6 p.m.

JUBILEE AREA. CLEAN. FURnished quiet room. Kitchen. Men. Cablevision. 592-6615.

GUEST HOUSE. SLEEPING rooms, TV lounge, all meals available, weekly, 386-6903.

1 BEDROOM AVAILABLE. FOR broadminded girl, in spacious house. Call 383-7281.

FURNISHED ROOMS IN JAMES Bay, fridge and stove in suite. Phone 382-3148 or 382-6484.

SLEEPING ROOM, KITCHEN privileges. James Bay. Bus at door. 384-0859.

1 BEDROOM, $50. FAIRFIELD area. Phone 383-1868.

GIRL TO SHARE 3-BEDROOM apt. close to town, $60. 478-7901.

LARGE NEW CARPETED FURnished room, TV included: 385-3166.

BRIGHT, LARGE UNIT. FORT, near Cook, 385-6703, and 385-7370.

197 HOUSEKEEPING ROOMS TO RENT

SWIMMING POOL
Basement suite in huge Gordon Head home, carpet throughout, private entrance, acre land with 20 x 48 pool. Cool and comfortable in summer. 4 bedrooms plus. $215 monthly all included. Gerry, 386-8478, 598-4291.

BRIGHT, WARM 2 ROOMS (kitchen) nicely furnished. Close-in. Cablevision. Laundry. Older lady preferred. $85. 477-2833, 386-5761.

$65. FAIRFIELD BACHELOR with kitchenette, excellent condition, quiet refined, over 30 lady, 385-5150.

FURNISHED HOUSEKEEPING room, cooking facilities, $45 inclusive, suit older man, references. 386-1834 after 10 a.m.

JUBILEE AREA. FURNISHED bedsitting room. Share kitchen and bath. $55 includes utilities. Lady only. 386-6191.

SEAVIEW—BEACON HILL PARK. room for May 1. Cooking facilities. Washer and dryer included. $70 unfurnished. 15 Olympia.

ROOM FOR RENT OR LIGHT housekeeping. Everything included. Available May 1. 2923 Quadra. 386-3756, 382-4671.

LIGHT HOUSEKEEPING ROOM. Fairfield. Near bus and shopping. 384-2949.

NEAR FORT-COOK. FRIDGE, stove, free cablevision, parking. 384-5920.

$50, PRIVATE ENTRANCE, walk downtown, lovely for lady, 479-4353 after 5.

FAIRFIELD, BEDSITTING ROOM and kitchenette. Responsible business girl or student. 384-6905.

SUNNY NEWLY DECORATED large housekeeping room for $65. 2315 Wark St.

VANCOUVER NEAR FORT. Quiet room with kitchenette. Lady. $55. 384-0120.

FAIRFIELD. ROOMS TO RENT $55, $60 per month. 385-7317, 477-8854.

FURNISHED 3 ROOM UNIT, UTIlities, garage, clean working person. 388-4858.

FORT COOK, SINGLE BEDS, kitchen facilities. Parking $70, $40. 384-6511.

RITZ HOTEL
710 Fort St. 383-1021

199 HOUSEKEEPING ROOMS WANTED

STUDENT AT GLENDALE SEEKing accommodations. 384-2704.

200 APARTMENTS TO RENT UNFURNISHED

DOVER HOUSE APTS.
1138 Yates Street
$146.00
Large one-bedroom suite. Swag lamp, shag carpets; saunas.
or
$176.00
Two Bedrooms Second Floor
Phone 388-4874
P. R. BROWN AND SONS LTD.
762 Fort Street 385-3435

NOW RENTING
VALBURN COURT
3150 JUTLAND RD.
EXTRA large carpeted suites. Just 1 block from Mayfair shopping centre. Overlooking city. With all the latest conveniences, controlled entrance, carport, very large bedrooms.
Bachelor suites from $120
1-bedroom suites from $135
Call 382-0356 Reserve today!

CHERRY BLOSSOM COURT
310 St. James Street
Ph. 382-4546
$131.00
One-Bedroom Suite
P. R. BROWN AND SONS LIMITED
762 Fort Street Ph 385-3435

1939 LEE AVE.
One block from Jubilee Hospital, behind Safeway. Large 1 and 2 bedroom suites. Reserve now for June 1 opening. Whirlpool and sauna. Sorry, no children or pets. Hatley Holdings, 385-5911 or write 1417 Harrison St.

MADRONA MANOR
1955 Ashgrove
Near Jubilee Hospital. Spacious carpeted suites, Cablevision. 2-bedroom, $165; 1-bedroom, $135. Available May 1. Resident Manager, 385-2601.

COOK NEAR BAY. Modern, 1-BR apt. in fourplex. Avail. May 1. $115 per mo.
BOORMAN INVESTMENT CO. LTD.
1111 Government St. 386-9212

3-BEDROOM APARTMENT FOR rent $170 a month. Everything included except electricity. Children and pets welcome. Glen Lake area. 478-4114.

MODERN TWO-BEDROOM suites, $145, $155, close to town. 385-8270.

$95. 1-BEDROOM APARTMENT. Available from May 1st. Near Naden. 384-3574.

ONE BEDROOM, TILLICUM area, near bus. Child welcome $125. 479-7664.

1 BEDROOM SELF-CONTAINED Heat, water, parking included. Phone 383-9274 after 5 p.m.

200 APARTMENTS TO RENT UNFURNISHED

BBBBBBBBBBBBBBBBBBBBBBBB
BROWN BROS. ON BLANSHARD
385-8771 ANYTIME
BBBBBBBBBBBBBBBBBBBBBBBB

"BACHELOR SUITES"

$115 — PARKLYON, 110 Douglas St., H.W. floors. May 1st

$70 — 146 CLARENCE ST., James Bay. Call our office to view. May 1st

$120 — DON QUADRA APTS., 3244 Quadra St., w-w carpets. May 1st

$110 — ANTRIM COURT, 2310 Quadra St., w-w carpets. Vacant.

"ONE-BEDROOM SUITES"

$140 — CALINA APTS., 1750 Chambers St., w-w carpets. Vacant.

$120 — WALLMERE APTS., 2180 Haultain St., H.W. floors. May 1st

$140 — NELSON LODGE, 1337 Saunders St., w-w carpets. May 1st

$149 — CARRIAGE HOUSE, 1020 Burdett St., w-w carpets. May 1st. Sauna and whirlpool included.

$145 — HARBOUR VIEW MANOR, 925 Esquimalt Rd., w-w carpets. May 1st

$150 — ROSEBANK MANOR, 2954 Cedar Hill Rd., w-w carpets. May 1st

$125 — LONDON FLATS, 1321 Broad St., w-w carpets. Vacant.

$125 — GROTON MANOR, 550 Rupert St., w-w carpets. May 1st

$130 — WOODRIDGE MANOR, 2230 Cadboro Bay Rd., w-w carpets. May 1st

$110 — 3541 RICHMOND ROAD, Basement suite. Heat and Hydro included. May 1st

$135 — SKYLINE GORGE, 2925 Qu'Appelle St., w-w carpets. May 1st

$140 — BOWKER MANOR, 2233 Bowker Ave., w-w carpets. Vacant. HYDRO INCL.

$133 — GRAHAM HOUSE, 1110 Queens Ave., w-w carpets. Vacant.

$130 — REGENCY APTS., 1975 Lee Ave., H.W. floors. Vacant.

$125 — WELLINGTON MANOR, 1670 Fort St., H.W. floors. Vacant.

$145 — PANDORA VILLA, 1130 Pandora Ave., H.W. floors. Vacant.

$125 — 923 ST. CHARLES ST., H.W. floors. May 1st

$125 — ROYAL RAMADA, 825 Cook St., H.W. floors. April 15th

$95 — ALKAZAR MANSIONS, 1206 Fairfield Ave., H.W. vacant. Older couple only.

$110 — 2622 QUADRA ST., H.W. floors. May 1st

$110 — MOUNTAIN VIEW APTS., 614 Esquimalt Rd., May 1st

$155 — VILLAGE MANOR, 2056 Oak Bay Ave., w-w carpets. Apr 1st. HYDRO INCL

$125 — ROSEWOOD MANOR, 2558 Quadra St., H.W. floors. Vacant.

$130 — BARRINGTON MANOR, 2174 Cadboro Bay Rd., w-w carpets. Vacant.

$150 — DON QUADRA APTS., 3244 Quadra St., w-w carpets. Vacant.

$130 — LOUISE APTS., 1143 Pandora Ave., H.W. floors. Vacant.

$115 — LORD NELSON APTS., 1615 Belmont Ave., H.W. floors. Vacant.

$125 — GREENLEAVES, 2523 Wark St., w-w carpets. May 1st

$145 — SIERRA VILLA, 547 Niagara St., w-w carpets. May 1st

"TWO-BEDROOM SUITES"

$145 — LORD NELSON APTS., 1615 Belmont Ave., H.W. floors. May 1st

$150 — LUXOR MANOR, 1050 Richardson Rd., H.W. floors. May 1st

$140 — ROYAL COMMODORE, 715 Vancouver St., H.W. floor. Vacant.

$155 — GRENADIER MANOR, 1537 Belcher Ave., w-w carpets. May 1st

$135 — 2624 QUADRA ST., H.W. floors. Vacant.

Free transportation available 9 to 4 weekdays!
BROWN BROS.
ON BLANSHARD
385-8771 Anytime!

1678 FORT ST.
ROYAL SOVERIEGN APTS.
FEATURING SAUNA BATH AND ROOFTOP LOUNGE. (Transportation available.)
1 BEDROOM — $135
Resident Caretaker, 382-3396

1660 FORT ST.
KING ARTHUR APTS.
Spacious well-maintained suites
Near Jubilee
1-bedroom, $145
2-bedroom, $160
To view call 384-2959

1250 RICHARDSON
SHELLY MANOR
Modern, well heated
1-bedroom, $125
Contact Ste. No. 103 — 388-6078

1791 ROCKLAND AVE.
ROCKLAND HEIGHTS
On transportation. Balconies. Washing facilities each floor.
1 bedroom $140
Resident caretaker, 388-6349

467 LAMPSON ST.
PRINCESS CHARLOTTE
SWIMMING POOL
SMALL PETS ALLOWED
1-bedroom, $130
2-bedroom, $160
Resident Caretaker, 388-6809

2150 CADBORO BAY RD.
DAYMER APTS.
Close to shops, Jubilee Hospital. On bus line. Heat and cablevision included.
1-bedroom, $120
2-bedroom, $145
Contact Ste. 36, 592-1105

1235 BALMORAL ST.
SPRINGRIDGE APTS.
Spacious, spotless suites
Wall-to-wall, cablevision
Bachelor $106
Contact Suite 101, Eves. 382-1742

A. BERNARD and CO. LTD.
655 FORT 384-9335

LORD AND LADY ESSEX
240—270 SIMCOE ST.
Spacious new apartment building completed and ready to occupy, 1st of May. Hydro therapy pool, sauna, games room, wall-to-wall carpets, cablevision, etc.
—Bachelor, $130-$135
—1-bedroom, $139-$145
—2-bedroom, $174-$186
Sorry no pets or children, contact resident manager, No. 201-270 Simcoe St. or phone 388-6920.

LOVELY SEAVIEW 1-BEDROOM suite. Stove, fridge, close to shopping, bus, Willows Beach. Adults over 40. $105. 592-9382, 592-9622.

GORGE—NEAR WATER Bachelor suite, modern, quiet, $105. 388-4786.

MATURE PERSON ONLY. FAIRfield. 1-bedroom suite, $138, all found. 384-9452.

1-BEDROOM SUITE IN MODERN apartment building, close to Parliament Building $110. 382-1508.

OAK BAY 1-BEDROOM, QUIET building, suitable for single person, $100. 383-1703.

200 APARTMENTS TO RENT UNFURNISHED

Montreal Trust
1065 FORT 386-2111

LORD MICHIGAN
235 Michigan Street
New building with large modern suites in a quiet convenient location, 2-door fridges, sauna and therapeutic pool, shag carpeting, etc. Sorry, no children or pets.
2-BR $169.00
Resident Manager 385-2520

BRIERWOOD MANOR
465 Niagara Street
Modern new building with spacious suites, shag carpeting, 2-door fridges and many other features. Sorry, no children or pets.
1-BR $142.00
Resident Manager 388-9812

HARRISON HOUSE
1417 Harrison Street
Ideal central location close to all transportation and shopping on quiet street between Pandora and Yates. Sorry, no children or pets.
1-BR $135.00
Resident Manager 383-5733

ROYAL RICHMOND
1720 Richmond Ave.
Modern new building conveniently located for transportation and shopping. NO EXTRAS. Light, power, cablevision, parking, all included. Sorry, no children or pets.
BACH $118.00
1-BR $140.00
Resident Manager 383-4527

GLENWOOD APTS.
206 Oswego
Near sea, park and city centre in popular James Bay. Modern well-maintained building. Sorry, no children or pets.
1 BR. $130.00
Resident Manager 383-8508

CHATEAU ROCKLAND
1025 LINDEN
(NEAR FORT
1-B.R., Balconies $130 - $140
2 B.R. ground floor, patio $165
Just 4½ blocks to town, near shopping, transportation. Carpeted, drapes. Elevator, controlled entrance. Cablevision. Free parking. Suit quiet mature adults.
385-6984, 592-1551

QUADRA VILLA
QUADRA AT TOPAZ
1 AND 2
CHILDREN WELCOME
Sundeck, patio, drapes, Cablevision, laundry and parking
2-bedrooms—149
3-bedrooms—$159
Resident Manager, Suite 2854
382-0722

GORDON HEAD TOWNHOUSES
Blair and Larchwood
Perfect for family living 2 and 3 bedroom units. Spacious living room and dining room. Wall-to-wall carpets, including all appliances, rumpus room, full basement, separate courtyard, beautiful playground. No dogs or cats. Within just 3 blocks of all schools.
477-5422
No calls after 8 p.m.

CHARTWELL HOUSE
1343 HARRISON ST.
Available June 1st, a very nice 2-bedroom apartment, renting for $170. This rent includes carpeting, cable, controlled entrance, etc. Call Res. Manager: 388-7969.
Tudor Estates
2030 Douglas
382-2721

GLENACRES
1023 ESQUIMALT RD.
Renting from March 1, 1973, new 46 suite building, high elevation, beautiful seaview, luxury suites.
1-bedroom from $124.
2-bedrooms $180 and $185.
Phone after 6 p.m., 384-3897. Adults only, no pets.

CENTRAL MANOR
1230 FORT ST.
382-7505
One-bedroom, 3rd floor, with balcony. Electric heat included. Walking distance downtown. $125. Call Resident Manager, Mrs. B. Maathews, Ocean Property Management.

COLONY PARK MANOR
1580 Poplar
UNIVERSITY DISTRICT
No vacancies at present
SWIMMING POOL, SAUNA
HYDRO THERAPY
AND RECREATION ROOM
477-1711

NIAGARA COURT
535 Niagara St. Close to downtown, ocean and park, all conveniences including hydro therapy pool and sauna bath. 1 bedroom from $142. No pets. Barrington Enterprises. 386-1767.

MICHIGAN COURT
323 Michigan street
Modern, spacious one-bedroom suites from $130. Elevator, controlled entrance. Older couples preferred. apply Resident Caretakers, or
The Royal Trust Co. 388-4311

SHELBOURNE-UNIVERSITY, $133 1530 Church St. Large 1-bedroom suite, carpeted, drapes, cablevision, balcony, controlled entrance, free carport. Quiet adult block, 2-bedroom available, $165. 477-9745.

ESQUIMALT APARTMENTS. Adults only. No pets. 2 bedrooms. $175. Bachelor $130. Controlled entrance, shag carpets, cablevision and heat included. Manager 386-9826.

REDWOOD MANOR
430 Chester Avenue. Bachelor suite, $118. Quiet adult building. Close to town. Balcony, wall to wall carpeting. No pets. Call 385-4665.

OAKRIDGE HOUSE APTS.
2646 COOK ST.
Four 1-bedroom apartments. Available May 1. Ranging from $117-$140. For information call 386-0736.

2 BEDROOMS, OVERLOOKING Hollywood Park, small quiet block, large bright windowed kitchen, convenient shopping, bus. Suit older folks, $140. 477-2833.

AVAILABLE MAY 1. CLEAN, bright, 1-bedroom upstairs apartment. Spacious kitchen. Heat, water, carport. $110. 384-2880 after 5.

BABIES WELCOME
Oak Heights Apartments, 1585 Oak Bay Ave. 1-bedroom, wall to wall cable TV, heat and hot water included. $128. 385-8244.

2-BEDROOM SUITE, SUITABLE for middle-aged or retired. Private entrance. Windows! Rent $140. Apply 1208 Rockland, Suite 1. 382-8629.

AVAILABLE MAY 1. 3-ROOM self-contained suite, all utilities included plus washer and dryer. $130 per month. Phone 382-0796, 6-9 p.m.

MAY 1, NEAR WOODWARD'S, $110. Large bachelor, 1006 Tolmie. Includes heat, cablevision, parking. 382-8307.

YVONNE MANOR
2630 COOK STREET
1-bedroom apartment available to rent. For information call 383-5795.

BACHELOR SUITE $78. UTILIties paid. Fridge, stove included, Adults only, no pets. 2122 Cook St. See caretaker suite 5 after 6 p.m.

$120. ONE BEDROOM APARTment. Everything included except hydro. No pets, older tenants preferred. 1125 Hillside, 385-8291.

ONE AND 2 BEDROOM SUITES, brand new, on Hillside. Cablevision, heat, water included. $170 and $139. 382-9995.

CLEAN 1-BEDROOM AND BACHelor suites. $110 and $60. Fairfield area. Retired person. Phone 477-5066.

BRIGHT SPACIOUS 1 BEDROOM apartment. Close to beach, park and town. Available May 1. $140. Call 388-5620.

1416 FORT STREET, 1 BEDROOM suite, $115. Heat included. No pets. 388-4082.

FAIRFIELD, FRIDGE AND stove included. No hassles. 388-7279.

1 BEDROOM, GORGE WAterfront, $110. all found, 386-2971.

2 ROOMS, SEAVIEW, FIREplace. Inquire 1298 Dallas, No. 1.

FAIRFIELD. 1 AND 2 BEDROOM. 1 child welcome. No pets. 383-3205.

200 APARTMENTS TO RENT UNFURNISHED

Park Pacific

BROOKSIDE MANOR
Park outlook, quiet location close to Jubilee area. Large de luxe suites.
—Hydrotherapy pool and sauna.
—Exercise room.
—Billiard room, games room.
—Hobby room, workshop.
—Covered parking, 2 elevators.
—Excellent soundproofing.
ONE BEDROOM $158
TWO BEDROOMS, 1½ Baths $205
All suites contain shag carpeting and luxury appointments. For further information call:
Mr. R. Bowlby
302-2623 Richmond Rd.
598-1121

AQUARIUS APARTMENTS
Park, Ocean and Mountain Views. Close to waterfront and town. Large deluxe suites.
—Hydrotherapy pool and sauna.
—Billiard and games room.
—Hobby room, workshop.
—Covered parking, 2 elevators.
—Excellent sound proofing, double wall insulating, concrete floors.
—Bachelor, May 1st $118
TWO BEDROOMS $200
—Courteous resident manager.
All suites contain shag carpeting and luxury appointments.
Call Mr. and Mrs. G. Page, 384-1316. No. 415-216 Oswego.

For details and transportation to view all above suites, call
Mr. R. Bowlby, Prop. Mgr.
598-1121

NOW RENTING
LORD STANLEY MANOR
1350 STANLEY
DE LUXE SUITES QUIETLY LOCATED AMONGST THE OAKS BETWEEN FORT AND PANDORA FEATURING:
—W.W. carpeting
—Colored appliances
—Cablevision
—Views
—Sauna — recreation room
—Large patios and sundecks
—Superior soundproofing
—A step to buses and parks
—Bachelor from $112
—1 bedroom from $140
—2 bedroom from $168
FOR INFORMATION CALL
384-8264

Craig House
885 Craigflower Road
ONE BEDROOM FROM $155.00
TWO BEDROOM FROM $185.00
SAUNA ROOM
QUIET AREA
TWO ELEVATORS
ON BUS ROUTE
IDEAL FOR GORGE HOSPITAL
TWO-DOOR REFRIGERATORS
OFF-STREET PARKING
OLYMPIC VIEWS
BALCONIES
Resident Manager
383-9438
KER and STEPHENSON LTD.
385-3411

VIEW TOWERS
Bachelor Suites from $87
1-Bedroom Suites from $111
NO CHILDREN OR PETS
Swirlpol and Sauna
CLOSE TO DOWNTOWN
PARKING AVAILABLE
RESIDENT MANAGER
A. R. TEMPLETON
382-0922

OLYMPICS COURT
827 Selkirk Street
One-Bedroom Suite from $142.00. Child up to two years welcome.
Private entrances
Heat and Hydro supplied
Balconies facing south
Quiet area
Off-street parking
Easy access Gorge Hospital
Easy access Naden
Close to Buses
RESIDENT MANAGER
382-5586
Ker and Stephenson Limited
385-3411

$120—851 GLADIOLA. 1 BR., self-contained suite in modern home. Range and fridge. All utilities supplied and use of washer-dryer. Not a Bsmt. suite. Available May 1.

MT. DOUGLAS APTS.
1526 Pandora Ave.
$70—Studio suite, range, fridge and private bath. Central location at Fort-Oak Bay junction. Avail. May 1.

505 GOVERNMENT ST.
$55-$60—2 studio suites. Mature ladies only. Range, fridge. Shared bath. Walking distance to park and downtown. Available May 1.
PEMBERTON, HOLMES LTD.,
384-8126

THE RICHELIEU
3187 SHELBOURNE
We have a nice 1-bedroom apt. available from May 1 renting for $144.
This suite is on the top floor front, with balcony and rent includes carpeting, cable, controlled entrance, etc. Call resident caretaker for appointment to view 592-4010.
TUDOR ESTATES
2030 DOUGLAS 382-2721

THE PONDEROSA
1184 ESQUIMALT RD.
A very nice 2-bedroom suite renting for $165. Will be available end of May. The rent includes controlled entrance, cablevision, etc. Call resident caretaker at 382-6936.
TUDOR ESTATES
2030 DOUGLAS
382-2721

GRANADA COURT
1233 Fairfield Road
One Bedroom suite in Luxury Apartment from $150.00
Resident Manager, 382-9064
Ker and Stephenson Ltd., 385-3411

HIGH QUADRA CHARMING warm cute bachelor suite with fireplace in a fine old mansion. Lovely parklike surroundings. Fridge, stove, heat, water, cable included. Laundry facilities. $115. 382-5240.

BRAND NEW
Off Dallas Rd. — 45 Boyd St.
Luxurious — Double Soundproofing
1 BR from $135 — 2 BR from $179
386-1013 ABACO REALTY 385-0611

CORDON PLACE
1550 RICHMOND AVE.
1-bedroom suite in new contemporary block. Jubilee area. Mature adults only. Manager, 385-7872.

CROFT HOUSE
128 Croft Street
1 bedroom suite close to shopping, sea and park. Available May 1st. $138. 382-8096.

KINGSWOOD APTS.
2552 VANCOUVER
1-bedroom apartment, $117. Available May 1. Resident caretaker. 385-1218.

OLYMPIC VIEW
1160 ESQUIMALT RD.
SORRY, NO VACANCY
Resident Manager, 384-9121

1-BDRM. APT. FOR WORKING couple. Near downtown, $140 P.M.
388-4271 L. ZIEGLER 592-1768
J. H. Whittome and Co. Ltd.

2 BR SUITE, $160. LARGE DEluxe suites for adults only. 1317 Hillside Ave. Manager, 384-3291 or Western Homes, 386-3494.

PRINCESS LOUISE APTS.
310 Roberts Street. 1 and 2-bedroom suites available April 1st. 386-7455.

SIDNEY
2-bedroom apartment, 656-2388, 656-1211.

SWIFTSURE APARTMENTS, 540 Rithet St. Available now, 2 bedrooms. $170. 385-7375.

1½-BEDROOM SUITE, ALL INclusive, $145. Half block from Jubilee Hospital. 383-0943.

MODERN WATERFRONT. LOVEly 1 and 2 bedrooms, reasonable rent 384-0428.

COSY 1-BEDROOM SUITE INcluding heat, $130. 383-0943.

1 BEDROOM APARTMENT, Gorge area, adults. 479-7760.

ESQUIMALT, NEAR NADEN. 1 bedroom suite, no pets. 656-1779.

NEAR NADEN. LARGE ONE bedroom suite, $99.50. 479-2684.

200 APARTMENTS TO RENT UNFURNISHED

SEAGATE
707 ESQUIMALT ROAD
ON VICTORIA'S HARBOR WATERFRONT WITH VIEWS OF HARBOR, OCEAN AND OLYMPIC MOUNTAINS
WITH VERY LARGE INDOOR HEATED SWIMMING POOL AND HYDROTHERAPY POOL
ALL PARKING IS INDOORS AND OUT OF SIGHT
ALL SUITES HAVE LUXURIOUS LONG SHAG CARPETING THROUGHOUT
MATURE ADULTS ONLY
NO PETS
ONE-BEDROOM SUITES
$141 - $158
CHOICE 2-BEDROOM SUITES FROM $192
RESIDENT MANAGER 383-1731
DIAMOND DEVELOPMENTS

THE PRINCESS PATRICIA
701 - 703 Esquimalt Rd.
View the Blue Pacific and Inner Harbor
From Our Spacious Suites
—Cablevision
—Lounge
—Sauna
—Controlled Entrances
—Sound Proofing
—Recreation Room
—Child 2 and under welcome
Inquiries 9 a.m. to 8 p.m.
Phone 382-2223

"NEW"
"MAYDORF APARTMENTS"
3905 Quadra St.
"NOW RENTING"
Corner of Quadra and Union Street. Features w-w carpets, drapes, all elec. kitchen, storage. Controlled entrance, sauna whirlpool and party room for your convenience. CALL NOW—RENTING FAST. Resident Manager or
BROWN BROS.
ON BLANSHARD
385-8771 Anytime!

FOUR SEASONS
ALL NEW—NOW RENTING—SEE THIS TO APPRECIATE
—Spacious 2-bedroom and den
—Laundry on every floor
—On quiet cul-de-sac
—Controlled entrance and elevator
—Colored appliances
—Wall-to-wall carpeting
—Individual heat control
—Private balconies
—Cablevision
—Free parking
—Sauna
—Walking distance to park
—Adults only
VIEWING DAILY
RESIDENT MANAGER
383-2219
954 DINGLEY DELL

VISTA VILLA
734 Lampson Street
One-Bedroom Suites from $142
Fully carpeted. Private Balconies facing South. Parking. Quiet Area. On Bus route. Child under two welcome.
RESIDENT MANAGER
385-6546
Ker and Stephenson Limited
385-3411

MAPLEWOOD GREEN
3255 COOK ST.
2 Bedrooms, $188
Includes
Indoor swimming pool, sauna, billiard room, carpet.
RESIDENT CARETAKER
383-9757

SIR JOHN FRANKLIN
3287 Quadra St.
BRAND NEW!
Controlled Ent. Elevator. Colored appliances. Spacious suites. Wall-to-wall carpeting. Individual heat control. Private balconies. Cablevision. Parking. Sauna. Workshop. Rec. room. Bus at door.
Viewing daily
658-5132 385-1985

THE CHATELAINE
1435 ELFORD
383-6809
Available May 1, nice 1 bedroom apt., renting for only $131. This is a quiet building and rent includes carpeting, cable, controlled entrance, etc. Adults only, no pets.
TUDOR ESTATES
2030 DOUGLAS
382-2721

SHANGRI-LA ESTATES
840 CRAIGFLOWER ROAD
3 bedrooms, 2 baths, each unit includes stove, fridge, washer and dryer, w-w shag carpeting. Excellent location for a family of children and no pets. Rent $212. Call BROWN BROS. ON BLANSHARD, 385-8771 anytime!

CAIRN VILLA
Beautiful parklike setting, all modern conveniences. 1 and 2-bedroom suites situated at Lampson and Old Esquimalt Rd. at Highrock Cairn Park. Mature child welcome. For further information call manageress, Mrs. Wood, 383-3239 or 598-2764.

DUNSMUIR HOUSE
831 DUNSMUIR ROAD
(Off Esquimalt Road)
—Ocean and Harbor View
—Quiet Seclusion
—Terraced Garden Setting
—1 and 2-bedroom suites
GROUND AND TOP FLOORS
Adults Only — No Pets
Resident Manager, 388-4943

MACAULAY MANOR
1007 ESQUIMALT RD.
DE LUXE ACCOMMODATION
One attractive bachelor suite. Available immediately. No children or pets.
RESIDENT MANAGER 384-0877

KIRKCALDY APTS.
575 Marifield off Government
Close to Parliament Buildings and park.
1 bedroom $135
Resident Manager
Mr. Batchelder, 388-6355
Barrington Enterprises Ltd.

IMMEDIATE POSSESSION, 2-bedroom, heat, drapes and cablevision included. Adults only, no pets. $130 a month. Esquimalt. 385-6598.

CAMELOT
NEAR UNIVERSITY
Immediate occupancy. 1-BR; W-W, drapes, 3 shopping centres at walking distance. 477-4320.

BERWICK MANOR, 40 BOYD ST. Suite for rent including cablevision, balcony, drapes, parking, controlled entrance, available May 1, 382-0723.

OSTERLEY COURT
1520 RICHMOND RD.
2 bedroom top floor corner, $170
Resident Manager, 386-2008

WHYTECREST APTS.
Oak Bay, spacious modern 1 bedroom suite, drapes, covered parking, cablevision, laundry, $130. 2160 Haultain. 592-3298.

3 BEDROOMS, $135. NO CHILdren. Spacious well maintained upper duplex, walking distance, quiet refined, over 30 preferred. 385-5150.

OAKRIDGE HOUSE APTS.
2646 COOK STREET
1-bedroom apartment. Available to rent. $137. For information call 386-0736.

EL CAMINO MOTOR INN
904 HILLSIDE
1 bedroom. Available May 1st. For information call 385-4504.

BRAND NEW 1 BEDROOM, $135 and $140, cablevision. Adults. Wark and Bay. 382-6055, 384-1596.

200 APARTMENTS TO RENT UNFURNISHED

CHARTER HOUSE
135 Michigan
384-8923

REGENT TOWERS
415 Michigan
383-6216

AVAILABLE
—Bachelors
—1-bedrooms
—2-bedrooms
—Swimming pool
—Covered parking
—Cablevision
—Located in spacious well-kept grounds
—Pleasant stroll to downtown
—Choice ocean view

All Rental Enquiries Welcome
Managed by
NORTH WEST TRUST
386-3534

200 APARTMENTS TO RENT UNFURNISHED

Montreal Trust
1065 FORT 386-2111

OPEN HOUSE
Saturday, April 28
1:30-4:00 p.m.
ELLERY HOUSE
831 Ellery St.
Only a few 2-Br. units left in this new modern building. Available for 1st June rentals.
CHILDREN WELCOME
Sorry, no pets

NOW RENTING
HOLLYVIEW ARMS
1180 VIEW ST.
FEATURING
Cablevision
Wall-to-wall carpets
Controlled entrance
Quiet location, walking distance to town.
ONE-BEDROOM SUITES FROM $135
Call our office to view
BROWN BROS.
ON BLANSHARD
385-8771 Anytime!

ST. MARGARETS
1830 FERN ST.
Nice 1-bedroom Apt. is available immediately, renting for $147. We will have other 1-bedroom Apts., available May 1, renting from $139.
These rents include carpeting, indoor heated pool, etc. Adults only. No pets.
CALL RES. MGR. 385-0201
TUDOR ESTATES
2030 DOUGLAS
382-2721

ORCHARD HOUSE
—Bright, comfortable view suites.
—Wall-to-wall or hardwood
—Private balconies
—Superior soundproofing in fire resistant building
—Prestige living at REASONABLE RENTS
388-4659
647 MICHIGAN

BRAND NEW
Nottingham Court
DELUXE APARTMENT
Now renting — 1 and 2 - bedroom suites. Constructed to C.M.H.C. standards. Includes recreation room and workshop areas. Res. Manager, 1635 Cook St., 388-9251.

THE CORONA
1430 STADACONA
382-0248
We have 1 bedroom apts., available May 1, renting from $130 includes cable, intercom, carpeting, drapes, etc. Adults only. No pets.
Tudor Estates Ltd.
2030 Douglas
382-2721

UNIVERSITY DISTRICT
TARA COURT
3880 SHELBOURNE
Spacious carpeted 2-bedroom suite, $160. Modern, balcony. Adults only. Small pets allowed.
477-2870 477-3038
Investors Syndicate Realty Limited

SHORELINE APARTMENTS
105 Island Highway
Available May 1st. 2-bedroom, second floor suite. $130. Including carport, cablevision. Mature adults only. No pets. 479-6761.

1 BEDROOM APARTMENT. Stove and fridge, all utilities. Between K-Mart and University. Adults only. No pets. $110 a month. Phone after 6 or weekends, 477-5498.

ROCKMEARE MANOR, 1144 Rockland Avenue. 1-bedroom suites from $140 to $151. Quiet neighborhood. Close downtown. Adults only. No pets. Resident Manager, 383-0630.

NEW BLOCK, JUST COMPLETed, 1111 Hillside. One and two-bedroom suites. Good-sized suites. Call Harold Ware of Gardner Realty Ltd., 385-7721.

TREMAINE APTS.
1311 STANLEY
1-bedroom apartment, $125. Available May 15. Resident caretaker, 384-0814.

ROSEHILL MANOR APTS.
904 Hillside
1 bedroom apartment, available May 1, $125. Infants welcome. For information call, 385-4504.

COLUMBIA APARTMENTS. 850 Admirals. 2 bedrooms, May 1. $155. Includes electric heating, hot water, hydro, cablevision, etc. 382-5811 or 388-7651.

PARK ROYAL MANOR
Pakington and Cook
Comfortable 1-Bedr. suite, $132. W-W, drapes, etc. Apply resident caretaker or The Royal Trust Co.

AVAILBLE MAY 1, ATTRACTIVE new bachelor suite, wall-to-wall shag, controlled entrance, laundry facilities. Low, low rent of $108. Quadra near Hillside. 477-4500.

WILLOWS — 1 BEDROOM SUITE near bus, beach and stores, self-controlled heat, private entrance, $125. 592-7445 or 592-1022.

1-BEDROOM SUITE SHARING bathroom, very quiet district, Fairfield. For middle-aged or elderly lady or couple, $85. 383-9227.

ROYAL ARMS APTS.
1300 Yates Street. Bachelors from $100, 1 bedroom, $145. Child considered. 386-1628

1 BEDROOM SUITE. ADULTS only. No pets. $130 per month. 384-6092.

200 APARTMENTS TO RENT UNFURNISHED

$98 QUIET, RETIIREMENT SUITE in well-kept, close-in Fairfield Block. Separate L.R. and D.R., Small B.R. Avail 15th, 385-2596

$103. BY JUBILEE HOSPITAL Bright, large carpeted bachelor suites in modern building. Cablevision, suit nurses. Phone 592-2101 or 592-2734.
PEMBERTON, HOLMES, LTD.

TIDELINE APTS.
1470 DALLAS RD.
PANORAMIC SEAVIEW
Large spacious suites. Will accept 1 child.
One 2-bedroom
One bachelor
Resident Manager, 382-5851.

ALTON MANOR
455 SUPERIOR STREET
Near Parliament Buildings
Bachelor, $119. 1 bedroom, $140. 2 bedroom, $165. Controlled entrance. Elevator. Cablevision. Gold w-w carpeting. Modern 1-year-old building. Mature adults. No pets. Manager, 384-3776.

1 BEDROOM SUITE, $115. HEAT included. Working girl preferred. May 1st. 598-2449 evenings.

NO VACANCY. FOR RENTAL information call G. AND O. HOLDINGS, 598-1624.

201 APARTMENTS TO RENT FURNISHED

ROYAL SCOT
425 QUEBEC
Managers
Mr. and Mrs. G. Arnold
385-3543
OCEAN PROP. MANAGEMENT

601 COOK ST.
1 BR suite at $110 avail. May 15. Very nicely furnished. Walking distance to town. Prefer mature ladies. For an appointment to view call BROWN BROS. ON BLANSHARD, 385-8771 anytime!

AVAILABLE NOW
$135, Esquimalt, close in, 3½ rooms, 4-piece bath, electric fridge and range, plus main furniture. Cablevision hook-up, heat, hot water, laundry, drapes. No pets. Dickie Agencies, 382-4312 or Res. Manager, 382-6848.

AVAILABLE NOW
$110 — Fairfield; close in. 3½ rooms with all main furniture including electric fridge and range, twin beds, etc. 3-piece bath. Heat and water. Sorry no pets or children. Dickie Agencies, 919 Fort Street, 382-4312 anytime.

DE LUXE BACHELOR 1 AND 2 bedroom suites, fully furnished, maid service, colour TV, heated indoor pool, suana, coffee shop, dining room, bus stop at front door. Weekly and monthly rates. 388-6611. Coachman Inn.

AVAILABLE IMMEDIATELY
Bachelor and 1-bdrm. units, electric kitchen, W-W, color TV, maid service and utilities included, by week or month. Sorry no pets.
CRAIGFLOWER MOTEL
384-6330

TRAVELLERS INN
Deluxe accommodations, modern electric kitchen, colour TV, radio, elevator, undercover parking, competitive rates. Only 3 blocks to The Bay. 388-6641.

BEACON LODGE. ACROSS FROM sea and park. 30 Douglas St. Furnished apartments from $65 to $130 plus electricity; cablevision — lounge — activities. 386-3501 mornings 9-12. 382-1980 evenings.

CROFT HOUSE
128 Croft Street
1-bedroom suite close to shopping, sea and park. Available May 1st. $172. 382-8096.

AVAILABLE MAY 1ST. 1-BEDroom suite with kitchen, fridge, stove, oil heat and hot water, electricity. Share bath, $100. Couple or ladies. 560 John street. Phone 384-3550.

WEYBRIDGE MANOR
Close to park, sea, shopping. Furnished or unfurnished bachelor suite. Controlled entrance. Prefer semi-retired people. 382-8977.

TWO BEDROOMS, LARGE LIVing room, kitchen and bathroom. Automatic heat included. Laundry facilities. 2½ blocks from Hudson Bay. $129. 592-9133, 1010 Balmoral.

1-BEDROOM SUITE, NICELY furnished, walking distance, cable vision, laundry, semi-private bath. Older ladies preferred, $115. 477-2833, 383-5761.

FURNISHED 1 BEDROOM BASEment suite on Rockland. Fridge, stove, heat, cable, included. Parklike surroundings. Quiet single person. $105. 382-5240.

2-ROOM SUITE. SUITABLE FOR working girl or female student. Please phone between 5-7 p.m. 382-6544.

WARM SEMI-FURNISHED BACHelor suite for quiet older gentleman $75. 383-8818 9-10 a.m., 5-6 p.m.

ONE BEDROOM CLEAN SUITE in quiet house. Beautiful garden and view. Adults. $125. 1140 Tattersall. 385-8461.

MODERN STUDIO TYPE UNIT, everything supplied. Close in, covered parking. Michelangelo. 1158 Yates, 386-0112, 386-2812.

2-BEDROOM UNIT, FULL KITCHen facilities. Quiet area. Saanichton Calpine Motel. 652-1415, 9-5. 656-2338 nights.

SELF-CONTAINED LARGE bachelor suite, $110. 1-bedroom suite only till June, $110. 1425 Fernwood.

FURNISHED 2-ROOM SUITE near Gorge. $60 includes utilities. Quiet gentleman only. 386-6191.

WANTED COUPLE OR 2 SINGLE people to share 3-bedroom apartment, with University student. Oak Bay Junction. 385-6182.

FURNISHED IN QUIET BUILDing suitable for mature lady, vacant, $80. 340 Linden or phone 383-3479 or 388-6920.

GORGE VALE APARTMENTS. 1180 Colville. 383-3139, 385-2058. Large bachelor suite, $130.

SELF CONTAINED SUITE, walking distance. One adult over 40 preferred. $97. 384-4904.

YOUNG MAN, EARLY 20S, TO share furnished apartment. 386-7092.

$75, VIC WEST. 2 ROOM SUITE May 1st. On bus. Ground level. Suit older man. 592-2038.

GIRL WISHES TO SHARE apartment, $55. 1121 Woodstock, No. 5.

LARGE 1-BEDROOM SUITE, close in. Nice view. For quiet, reliable couple. $135. 384-8278.

2 BEDROOM SUITE, SELF CONtained, $130. Mature adult. 383-1597.

DELUXE BACHELOR AND ONEbedroom suites. Fully furnished. $135 to $150. 1940 Fort, 592-9516.

MODERN WATERFRONT BACHelor and 1-bedroom. Reasonable rent. 384-0428, 592-7678.

SPACIOUS 1 BEDROOM SUITE. Available May 1. No pets. Apply 1912 Duchess St.

1 BEDROOM FURNISHED suite, $135 a month. 388-6136 after 8 p.m.

2 SUITES FOR RENT; 1 FURnished, 1 unfurnished. For May 1st. 383-8577.

GIRL TO SHARE APARTMENT. Rooftop sundeck, sauna, lounge. 385-0410.

FURNISHED APARTMENT. heat and light included. Available May 1st. 384-7302.

NEWLY DECORATED BACHElor suite, $110. Including utilities. 2315 Wark St.

202 APARTMENT FURNITURE TO RENT

RENT or RENT TO OWN
385-2435
INDIVIDUAL ROOMS OR ROOM GROUPS, TVs AND STEREOS.
MAIS FURNITURE 1821 COOK
RENT OR RENT TO OWN AN Easy twin tub washer at BUTLER BROTHERS
(ACROSS FROM THE BAY)
1720 Douglas 385-3832

202 APARTMENT FURNITURE TO RENT

Three Rooms from
$30 per month
STANDARD FURNITURE
382-5111
Immediate Delivery

203 APARTMENTS WANTED

BACHELOR SUITE AND (OR) light housekeeping room, Colwood-Langford area, by young working man. 478-7653.

APARTMENT OR HOUSE WANTed for young couple with 3 year old. $125 maximum, 592-2648.

206 DUPLEXES TO RENT

$130 — 1012 EMPRESS ST., 1 BR. Upper duplex. HW floors. Vacant. $215 — 908 SHEARWATER., 3 BR, sxs duplex. May 1.
BROWN BROS. ON BLANSHARD
385-8771 Anytime!

UPPER DUPLEX
ESQUIMALT ROAD
Near shopping centres on main bus route, $140.
Call Mr. Wilson, 384-3677
BELMONT MANAGEMENT LTD.

OAK BAY AVENUE. GROUND floor. Large 1½ bedroom suite in 5-plex. Range, fridge cablevision, hot water, living room, wall-to-wall, storage. Adults. No pets. $135. 384-3845.

MAY 1ST, 3 BEDROOM, 1½ bathrooms, fenced yard, quiet street, 979 Furber, Langford. $185. Includes water and cablevision. 478-2641.

2-BEDROOM SUITE IN TOWN, newly decorated, heat, water, cablevision included. Available immediately. $140. Phone Advance Collision Ltd. 388-6755.

AVAILABLE MAY 1, ONE BEDroom can be 2, near transportation and town. Heat included. $160. After 5 weekdays, 477-3096.

$165. 2 OR 3 BEDROOM DELUXE duplex, Maddock Ave. Adults only. No pets. Phone for appointment. 385-5330.

FAIRFIELD. VIEW CONVERsion, lovely spacious 1 bedroom, carpeted, drapes, fireplace, $145. References. 384-2660.

BRIGHT 2 BEDROOM SUITE IN 4 plex, close to buildings, heat, stove, fridge, hot water included. $150. 385-7838.

SIDNEY. 2-BEDROOM NEAR new. Includes fridge, stove, heat, hot water and utility water. $175 a month. 384-4489.

AVAILABLE MAY 1ST. 2 BEDroom upper; heat included. $125. month. 382-5209, after 7 p.m.

UPPER 3 BEDROOM DUPLEX, frig and stove, 385-5638, after 4:30.

1-BEDROOM SIDE-BY-SIDE DUplex in View Royal. 479-3670.

210 HOUSES TO RENT UNFURNISHED

$190
Carey Road — 3 Bedrooms, Living Room with Fireplace, Dinette, Washer, Dryer, Drapes, Full Basement, Garage. Available May 1st.
$195
Fairfield — 3 Bedrooms, Large Living Room, Fireplace, Dining Room, Pantry, A.O.H. Available June 1st.
$200
Fairfield — 3 Bedrooms. Separate Dining Room, Available May 1st.
$220
Gordon Head — 3 Bedrooms, Living and Dining Rooms, Sundeck, 4-Piece Bath, A.O.H., Recreation Room. Available June 1st.
$235
Cadboro Bay — Modern 3-Bedroom Bungalow, Large Kitchen, 1½ Bathrooms, Patio off Kitchen. Available May 1st.
P. R. BROWN AND SONS, LIMITED
762 Fort Street Ph. 385-3435

GORDON HEAD TOWNHOUSES
Blair and Larchwood
Perfect for family living. 2 and 3 bedroom units. Spacious living room and dining room. Wall-to-wall carpets, including all appliances, rumpus room, full basement, separate courtyard, beautiful playground. No dogs or cats. Within just 3 blocks of all schools.
477-5422
No calls after 8 p.m.

WATERFRONT — $400
"THE BREAKWATER,"
Harbour Road, Sidney. Brand new 3-bedroom condominium, 2½ baths, 2 sundecks, boat moorage. Available May 1st for up to 2 years. References required.
Pemberton, Holmes Ltd.
384-8126

UNIVERSITY GARDEN HOMES. Spacious 2 or 3-bedroom family townhouses, 1½ bathrooms rumpus room opening onto an acre of lawn. Carport, sundeck, inner court. Heat, hot water, drapes, cablevision, appliances included. No pets. $215 and $240. 386-6235.

$275 — BAZAN BAY WAterfront. 2-bedroom home, 1½ bathrooms, living, dining room and den overlooking Haro Strait. Adults with gardening interest preferred. Available now. Mr. Beamish, Johnston and Co. Ltd., 385-2471.

UNIVERSITY AREA
3-bedroom Townhouse. Wall-to-wall, stove, fridge, swimming pool, sauna bath, playroom, large fireplace. $270. Available immediately. 385-2987.

3-BDRM., FULL BASEMENT. May 11 possession. New home. $225 P.M.
388-4271 L. ZIEGLER 592-1768
J. H. Whittome and Co. Ltd.

3 BEDROOM RANCHER TYPE with large living room, large family room. Over ½ acre lot. Spectacular views. $325 per month. 479-5942.

$200—434 ADMIRALS ROAD. 3 BR. older home, Esquimalt area. Full basement, range and fridge. Some seaview. Available soon.
PEMBERTON, HOLMES LTD.

LANGFORD, SMALL 1-BEDroom, stove and fridge included, water free. References required. 478-2825, 5-10.

MODERN, WARM, 2 BEDROOM, 2 heated garages. Adults. $185. 598-4060 after 5 p.m.

HOUSE TO RENT, 3 BEDROOM, basement, fridge, stove. $180 per month. 388-6383.

NEW 2-BEDROOM HOME, STOVE and fridge included. Full basement, in Sidney. $200. 656-1237.

MODERN HOME, 4 BEDROOMS. 1½ baths., Fenced back yard. Available May 1st. $250. 592-4677.

4-BEDROOM, FULL BASEMENT home in nice area near K-Mart. 477-3575.

211 HOUSES TO RENT FURNISHED

COSY BUNGALOW WITH FIREplace. Garage. Utilities and TV included. Sorry, no children or pets. For quiet people only. Available 1st June. 478-3011.

2-BEDROOM, LARGE LIVING room, shag carpet, May 1st, $225. 382-9926 after 1 p.m.

212 HOUSES WANTED TO RENT

YOUNG COUPLE NEED 2-BEDroom house with garage and basement by May 1. Enjoy looking after lawns and gardens. References. Up to $165 per month. 382-0859.

IF YOU DON'T WANT TO SELL your home, we have reliable tenants waiting to rent. Phone Mr. Marshall, Boorman Investment Co. Ltd., 386-9212.

SINGLE MAN WITH REFERences wishes house in Gordon Head or Saanichton district with fireplace. Rent Approx. $100 382-5617.

TWO RESPONSIBLE WORKING girls want 2-bedroom house. Reasonable. May 1 occupancy. Phone 384-3478.

NEED 3 BEDROOM HOUSE OR duplex in Lakehill-McKenzie area. For July 1st. $195 or less. References available. 479-1447.

WORKING COUPLE WITH child, need 2-bedroom house or duplex. May 15th. References. 479-5753.

QUIET COUPLE REQUIRE 2-bedroom basement house or side by side duplex. 598-2473.

RELIABLE TENANT DESPERately requires 2 or 3 bedroom house, May 1st. 656-4598, 388-6563.

YOUNG WORKING MAN WANTS small house with garage and shower. Must be reasonable. 384-2943.

URGENTLY WANTED 3-BEDroom house with basement. Rent to $200. 388-1108.

HOUSE OR DUPLEX, SIDNEY. Brentwood or Central Saanich, urgent. 383-7232 or 384-4222.

212 HOUSES WANTED TO RENT

TEACHER URGENTLY REquiries by May 30, unfurnished 3-bedroom home or duplex. Call mornings or evenings after 5, 478-4374.

HELP! MY HUSBAND AND I and our 9-month-old baby need a 1 or 2-bedroom house preferably out of the city, $130 or less. Call between 10-5 p.m. 382-6421.

WANTED 3 BEDROOM HOUSE, large yard, basement if possible. Rent $135 to $150. Central area. 386-7976.

WANTED, 1 OR 2 BEDROOM home, call after 6, 658-5614.

215 HALLS, WAREHOUSES STORES AND OFFICES TO RENT

BASTION SQUARE
Burnes House
OFFICES
Available May 1st, 1973. Former Cap. Reg. District offices. 2291 sq. ft. with adjacent offices of 941 sq. ft. and 238 sq. ft. 2nd floor, suitable one tenant. Total 3,470 sq. ft. or will rent separately or portion of largest area. Adjacent Yates St. Parkade. Elevator. Janitor service. Modern quiet offices. Well attended. 388-5568.

NEAR EATON'S PARKADE
LARGE HEATED STORE OR OFFICE SPACE. AVAILABLE MAY 1.

SMALL STORE — CADBORO BAY RD. OPPOSITE OAK BAY HIGH SCHOOL. Rent $50.

A. BERNARD and CO. LTD.
655 FORT ST. 384-9335

DOWNTOWN OFFICE SPACE
Royal Trust Bldg. — Attractive, modernized suite. 437 sq. ft. $135. Ideal for accountant, etc.

Yarrow Bldg. Suites from 200 to 1259 sq. ft. suitable for professional or business use — competitive rentals.

THE ROYAL TRUST COMPANY
Property Management Dept.
604 Yates St. 388-4311

PRIME OFFICE SPACE
Up to 4,500 sq. ft. available on excellent terms to qualified tenants. Convenient central location. Carpeted. Newly decorated. Leasing now from $4.00 per sq. ft. including all utilities.
BROWN BROS. ON BLANSHARD, exclusive agents. Call ALAN U. POTTER, 385-8771 (anytime).

CONVENIENT
OFFICE SPACE
Downtown location, 4 private offices plus general office and storage area. Air conditioned, heat, light, janitor service. Parking nearby. 1,469 sq. ft. Reasonable rental. Call Property Management Dept.
Ker and Stephenson Limited
385-3411

EXECUTIVE OFFICES
PARKING AVAILABLE
Fully carpeted, Blanshard St. offices in near new building. 3 offices left — with or without furniture. All inclusive rent of $215, makes these worthy of your inspection.
R. I. MURPHY, 384-8126
Pemberton, Holmes Ltd.

PROFESSIONAL OFFICES
New building, your choice, 300-1,900 sq. ft. Near Jubilee Hospital. Suitable for dentist, doctors, accountants or others. Parking. Janitorial service. Hatley Holdings Ltd. 385-5911.

DOWNTOWN
Two rooms available above downtown Government Street restaurant. Suitable for offices or business services. $50 per month.
Ker and Stephenson Limited
385-3411

SIDNEY
For rent store or office space on Beacon Ave. approx. 600 sq. ft. or more if required. Modern block building. Large front display window. 656-1636 or 656-4247.

LANGFORD. 1002 GOLDSTREAM. New building, 10,800 sq. ft. Now renting. Suitable for retail or offices. We can still partition to your requirements. Ample parking. Act now. Call 477-4925.

RETAIL STORES FOR LEASE. Only 2 units available. 288 sq. ft. at $130 per month, 400 sq. ft. at $200 per month. 720 Yates Street mall. For information 383-4168.

OFFICE IDEALLY LOCATED IN heart of business district. $60 only per month. To view phone Mrs. Ellertsen, 386-3928.

1800 SQ. FT. OF STORAGE area. Can be divided. Apply 977 Fort Street, 382-3166.

2 ADJOINING OFFICES. Central, Fort Street. $50 per month. 386-8551 or 592-7732 after 5 p.m.

NEW OFFICES AND WAREhouse for rent — prime location. 384-1350.

OFFICES AND WAREHOUSES TO rent, or build to suit. 386-8435.

230 PERSONAL LOANS AND INSURANCE

NEED CASH?
Approx. Monthly Payments from

Amt.	Ex.
$1600	$18
$2500	$30
$3500	$40
$4500	$52
$5500	$64
$6500	$76
$7500	$85

15-Yr. Amort. 5-yr. term
DAYS 386-9721, 386-9715
EVES 383-3750, 385-4165
Avis Acceptance

RETIRED LAWYER WILL LEND or invest $10,000-$50,000 in new or established business. Victoria Press Box 1.

233 MORTGAGE LOANS AND INSURANCE

MORTGAGE FUNDS
AVAILABLE FOR ALL B.C.
FROM 9½% (VICTORIA)
UPISLAND, LOWER MAINLAND INTERIOR AND NORTHERN B.C.
HOMES, WATERFRONT PROPERTY
LAND OR DEVELOPMENT PROPERTY
Drop us a line or phone collect. Perhaps we can serve you. Let us have full details of your property so we may give you a quote as to rates, terms, costs, etc., with no obligation on your part.
Cash valuations given on any existing mortgages or agreements without obligation.
COURTESY TO FELLOW BROKERS
Write or phone
Mr. Len Thomas at
DOUGLAS HAWKES LTD.
990 Blanshard St.,
Victoria, B.C.
PHONE 384-7128 (Collect)
(After hours 383-9493 collect)

MORTGAGE FUNDS
Available for 1st and 2nd mortgages. Existing agreements purchased. Call JACK MEARS at 598-3321. Jack Mears Oak Bay Realty Ltd.

$200,000 TO INVEST
Investors headquarters. Conventional and private funds available for 1st 2nd 3rd mortgages. Also interim building loans.
BILL WESTCOTT 385-7761
D. F. HANLEY AGENCIES LTD.

MONEY TO LOAN ON MORTgages. Quick decisions. Also agreements and mortgages purchased for cash. See us for top price.
A. BERNARD and CO. LTD.
655 Fort Street 384-9335

MONEY AVAILABLE
Low rates for First or Second Mortgages. Interim Financing Building Loans, Refinancing.
P. R. BROWN AND SONS LTD.
762 Fort St. 385-3435

CASH FOR YOUR MORTGAGE or agreement for sale. Quick decisions and highest prices paid. M. Braithwaite, Financial Survey Ltd., 384-9305, Res. 592-0638.

MORTGAGE FUNDS
Any amount. Instant decisions. VIDCO. 386-1381.

CASH TO INVEST IN SECOND mortgage. Mrs. Bowden, 479-1479.

233 MORTGAGE LOANS AND INSURANCE

NEED MONEY?
BORROW CASH NOW
—Loans for any reason
—1st, 2nd, 3rd Mortgages
—Builders Interim Mortgages
—Land Mortgages
—Any amount from $1,550.00 and up
CALL 736-8664
WHITE MORTGAGE CORPORATION LTD.
340-2609 Granville St.
Vancouver 9, B.C.

MONEY
Why not do business with experts confidentially?
Quck, courteous service.
DON MacGILLIVRAY
ROBERTS INVESTMENTS LTD.
Bank of Commerce Bldg.
388-6691 24-hour service)

FIRST AND SECOND MORTGAGE FUNDS AVAILABLE AT COMPETITIVE RATES. UNLIMITED FUNDS, CONVENTIONAL AND PRIVATE. QUICK DECISIONS. CALL MR. MCKENZIE, 386-7521 (anytime). BOORMAN INVESTMENT CO. LTD., 1111 GOVERNMENT ST.

MONEY AVAILABLE TO BUY MORTGAGES OR AGREEMENTS
NEW OR EXISTING
K. M. JACOBSEN, 382-9191 or 658-8679
CANADA PERMANENT REAL ESTATE DIVISION

MORTGAGE MONEY
First mortgages available up to any amount at current interest rates. Quick decisions.
BROWN BROS. AGENCIES LTD.
1125 Blanshard 385-8771

234 MORTGAGES FOR SALE

1ST QUALITY 1ST MORTGAGES $4,500, 9¼ per cent, int. only $2,000, 9½ per cent, int. only $2,000, 9½ per cent, $110 per mo. $20,000, 9¼ per cent, $185 per mo. These are all very sound 5 year term first mortgages. If you wish to invest $3,000 or more in good 1st mortgages, call Vincent Homes, 384-8124
EMBERTON, HOLMES, LTD.

235 WANTED TO BORROW

TODAY'S BARGAIN
$20,000 1st Mtg. required on older Fairfield home. Sale price $25,500, $5,000 cash from well and steadily employed covenant with good credit, 10% yield offered. Call Don Harvey, Homefinders, Wall and Redekop; 386-8321.

TODAY'S BARGAIN
$5,966.70 1st Mtg., 8%, $90 per Mo. discounted to $5,430.85 to yield 11%. Duplex in Sooke, older, but on a good lot. Excellent payment record. Call Don Harvey, Wall and Redekop, Homefinders; 386-8321.

240 BUSINESS OPPORTUNITIES

WANTED
Area operators or dealers for Vancouver Island to own and operate a highly profitable vending business. Can be full or part-time. Capital requirement from $4500, secured by equipment.
MAIL COUPON TODAY
VICTORIA PRESS, BOX 79

Name:
Address:
Phone No.:

GROCERY BUSINESS
Growing in a growing area. Excellent daily turnover and could be increased by right party. Owner wishes to dispose of business for health reasons — must be sold. Price of $57,900 includes business and 3 or 4-bedroom living accommodation. For further details call: JACK MEARS
OAK BAY REALTY LTD.
1686 HILLSIDE AVENUE

NURSING HOME
Choice Victoria area. Licensed for 21. Extremely attractive, well maintained, on .9 acres. 2 floors, all large rooms plus owner's suite on 3rd. Gross over $90,000 last year. For interview please call JAY ROGERS, 386-3231 or 477-4569, Block Bros.

ESTABLISHED CAFE
$17,000 — Net annual income on this downtown cafe located in one of Victoria's busiest areas. In operation for over 20 years with continued success. Basic coffee, sandwich, light lunch type operation with all fixtures and equipment in good condition. Owner retiring. Feel free to call for inspection and profit and loss statement. Asking $25,000.
385-7721 Cliff Salmond 477-3626
GARDNER REALTY LTD.

SMALL BUSINESS
LARGE PROFITS
$39,500
This small downtown shop showed a net profit (after wages) of over $11,500 last year. Price includes business, fixtures and approximately $12,000 stock. Ideal for a semi-retired couple or full time business. For appointment to discuss call
384-8126 R. I. MURPHY 479-8089
Pemberton, Holmes Ltd.

FAMILY BUSINESS
Husband and wife, mother and daughter, could run this well established, exclusive shop dealing in domestic and imported kitchen utensils and specialty sales. Located in a prime area of heavy customer traffic and showing a high volume of sales and earnings. Stock, fixtures and business for sale at $18,500. Good lease. Can be financed. For particulars call
KEN MANN 592-7443
J. A. Henderson Realty Ltd.
385-9741

BE YOUR OWN BOSS
For only $2,000 down. Lucrative car cleaning business showing good return. For further particulars phone—
MARGARET BRIDGER, 388-5868 or GLYN JONES 386-6624. OFFICE 386-8321.
Homefinders Wall and Redekop Realty Ltd.

REST HOME
OWNER OPERATION
City location near shopping and transportation. Has 8 Bdrms. and owner's suite in basement. Licensed for 14 guests. Spacious sound building in good condition. Good opportunity on price of $48,500. Early afternoon appointments preferred. Call WM. SAUNIERS, 477-6802 or 382-9191, MLS. Canada Permanent.

TAXI BUSINESS
Showing excellent return with good contracts. Company-owned radios. Financial statement available. Owner selling for health reason. Priced at $13,000. MLS.
BILL McCARTER 592-3970
J. A. Henderson Realty Ltd.
385-9741

DUNCAN RESTAURANT, MAIN street. Excellent food, 35 years. Volume $195,000. H. W. Dickie Ltd. 746-5171.

REAL ESTATE APPRAISALS
750 Fort Street 388-9102
anywhere on Vancouver Island
P. G. Jackson Limited

240 BUSINESS OPPORTUNITIES

LOOKING FOR A SMALL BUSINESS?
I have several good opportunities for the small investor. Phone me and let's discuss your specialty. Following are just a few examples:
HARDWARE: A going concern, and only $6,000 plus stock.
GIFTS AND SOUVENIRS: Terrific potential here for $15,000 including stock.
VENDING MACHINES: Established local business showing excellent returns. Only $15,000.
MEN'S WEAR: One of the nicest specialty stores in town, $21,000 plus stock.
DRY CLEANING: This could be your opportunity. Profitable business, plus revenue real estate on strategic commercial corner. Great value at only $69,000.
I have others, too! Picture-framing, ladies' wear, bakery, rest home, grocery, etc. Why not phone me now? ALAN U. POTTER, BROWN BROS. ON BLANSHARD, 385-8771 (anytime).

CORNER STORE
Lovely living quarters, 2-bed, plus heated cottage, 1½ lots. Excellent returns. Wife could handle if husband wanted to work. Illness forces sale; see now. Only $37,500 or best offer.
PHONE KAY DAVIES
Hurry (MLS)
386-7737 or 383-4387
TUFFREY AND MILLS REALTY LTD.

GROCERY STORE LIVING QUARTERS THE VERY BEST!
Exceptional opportunity for one who wants a lucrative grocery business and living quarters. Now read this! Operating six days a week — on short hours, turnover of $16,000 sales per month, or approx. $180,000 sales per annum. Best fixtures and equipment. Living quarters has 3 bedrooms, large LR, large kitchen, full basement. Full price $90,000 plus stock. Phone Victor Wong, 385-2458 or 479-6569, Byron Price and Assoc. Ltd.

MARINA
Moorage space for 300 boats, boat sheds large ways, rental boats, diesel and gas, showroom, fully equipped service station; Cabaret and Restaurant. Full facilities. Two cottages. $190,000. Terms. 384-0627.

RESTAURANT
Busy downtown, low rent, long lease, good business. MLS. For information.
388-4271 THE ZIEGLERS 592-1768
J. H. WHITTOME and CO. LTD.

LICENSED MARINA RESTAUrant. Business only — must sell due to illness. Sidney area. Asking only $6,900. All offers will be considered. Phone anytime John Lukaz 385-9741 or 592-1908, J. A. Henderson Realty Ltd.

WORKING PARTNER REquired for a Victoria underground sprinkler installation company. Capital required for stock and equipment. Reply Victoria Press Box 102.

GEORGE DEVLIN
Real Estate Consultant
635 Humboldt 385-2725

TRANSPORTATION COMPANY
For sale, 749-3481

241 BUSINESS OPPORTUNITIES WANTED

WANTING TO BUY SMALL BUSIness, will invest $15,000-$20,000. Victoria Press Box 74.

WANTED, NEWS STAND OR gift shop. Downtown location. 598-5523.

244 REVENUE PROPERTY

REST HOME
Has accommodation for 9 guests. Very nice 4-room self-contained suite for owner. Fruit trees and vegetable garden. Double garage. Older home, but in spotless condition. Good money maker for husband and wife. Full basement, rumpus room. Copper plumbing, new wiring. Consists of two large lots. Owner may consider reasonable down payment to reliable party. Price $59,000. ML. Call Harold Ware of Gardner Realty Ltd., 385-7721 or 598-4358 (Res.)

TERRIFIC OPPORTUNITY
SIDE BY SIDE DUPLEX
3 YEARS OLD
BEAUTIFULLY LOCATED IN THE UNIVERSITY AREA, THIS SPOTLESS, GLEAMING, 3-YEAR-OLD DUPLEX IS THE FINEST I HAVE SEEN IN YEARS. THE LANDSCAPING IS FANTASTIC. ON APRIL 27TH THE OWNERS' SUITE WILL BE VACANT. PLEASE CALL ME FOR COMPLETE DETAILS. TERMS CAN BE ARRANGED. FULL PRICE $47,900. CALL TED GRAVES, BROWN BROS. ON BLANSHARD, 385-8771 (ANYTIME).

SxS DUPLEX
SIDNEY
Half-acre sewered lot subdivision possibilities. 2 bedrooms plus — FHC base. $48,900. TOM BREITER 385-1431 anytime.
QUADRA REALTY LTD.

OPPORTUNITY FOR FAMILY
REST HOME NEAR THE SEA
One of Victoria's best. Licensed for thirteen patients. Buzzer system, tray service. Includes family living quarters. All deltails with MR. SIVERTSEN, City Brokerage, 386-3547. MLS.

JAMES BAY
REVENUE
Older type rooming home, but a good money maker. Consists of 7 bathrooms and a few self contained suites. Owner would consider $25,000 cash and balance direct to owner. (ML.) Full price $75,000. Call Harold Ware of Gardner Realty Ltd., 385-7721 or 598-4358 (Res.).

HOME PLUS INCOME
Large 3-bedroom suite for owner plus 3 self-contained rental units. On a lovely lot near the Gorge waterfront. (MLS).
$49,500
Shirley McLeod, 384-9335, 478-1695
A. BERNARD and CO. LTD.
655 FORT ST. 384-9335

WANTED
Modern block with about 20 suites. Must have 2 or 3-bedroom high class owners suite. Substantial cash available to mortgage. Serious buyers! Please call Don Robertson, 385-9765 if you are willing to sell. Charman Pacific Realty Ltd.

Duplex, Location Quality, Revenue
Unfortunately vendor has to sell this Up and Down real soon. Asking $31,900. For viewing call Syl SHUKA, 386-2961 anytime. National Trust.

OPPORTUNITY FOR COUPLE
Fine small Rest Home licensed for 10 guests, located in quiet Fairfield area. Top revenue for its size. Consider house in trade. MLS. 3671 MRS. McKEAGE 479-5868, ISLAND PACIFIC REALTY, 388-6231.

WANTED TO BUY:
Boatyard, marine, or yacht agency. Working partnership of interest. Advertiser now economist with major engineering firm. R. K. MILLER, 1407 Queens Road, Berkeley, California.

VIDCO
COMMERCIAL PROPERTY WANTED. 386-1381

244 REVENUE PROPERTY

10 SUITES $94,000
Excellent location close to sea and park, no vacancies, excellent return. MLS.
384-9191 IRENE VAN 386-2911
Homefinders Wall and Redekop Realty Ltd.

245 REVENUE PROPERTIES WANTED

COMMERCIALLY ZONED HOUSES
CLOVERDALE
These houses are on 50x99 ft. lots zoned C5-6. The area is fast developing so don't miss out — Call now.
Hilary Stewardson
382-2157 or 598-4172
Western Homes Ltd.

247 COMMERCIAL OR INDUSTRIAL PROPERTIES

ASKE HOLDINGS LTD.
Company requires commercial lots, big or small, with our without buildings. Please call 656-1162.

250 HOUSES FOR SALE

O O O O
O O O O O O O O O O O O O O O
O O O O O O O O O O O O O O O O O O O O O O O O O O O
O O O O
O O O O
HENRY
O O O O
O O O O
BITTERMAN
O O O O
O O O O
LTD.
O O O O
O 2700 Government 386-2971 O
SAVE . . . $$$ . . . HUNDREDS
Our Commission Only 4% 4% 4%

GOVERNMENT HOUSE
ROCKLAND AREA
This desirable area is where many people would like to live; but have to wait until somebody has to sell, because of a transfer, or other reasons. (as no one will move away unless they have to) then the opportunity presents itself. Your time to purchase into this area is now. This lovely two-storey home, situated on a large comfortable lot can be yours now. There are three large bedrooms, two full bath rooms, two powder rooms, large reception room, good sized dining room, and wholesome sized living room with deep rich carpet. Has a full high basement, with extra bedroom and large developable area. ALL THIS, CAN BE PURCHASED AT $70,000, WITH TERMS TO SUIT YOU. A really excellent opportunity for you now. Ph. H. Bitterman 386-2971.

SSC
SWINERTON, STEWART CLARK LTD.
1318 BLANSHARD 385-2481

UPLANDS
EASY TO BUY
MOST FAVORABLE TERMS
are available from owner at better than prime mortgage rates. 2,700 sq. ft. of excellent family accommodation. The master bedroom is a special feature ensuite with bathroom, dressing room, study and sun deck with distant seaview, basement activity centre is another feature. Oil-o-matic hot water heating. Large enclosed patio area. Space for pool. Lots of parking. First time on the market. Asking $75,000. MLS. Please call Mr. Custance, 385-2481.

C. J. McLEOD REALTY LTD.
2230 Oak Bay Ave. 598-4567
SOUTH OAK BAY
NEW EXCLUSIVE
We are proud to present another of this area's very special character homes. Located in over 1 acre of parklike seclusion with sweeping views of Shoal and Oak Bay. This two-storey, 4-bedroom home offers gracious living room and dining room for entertainment, library or family den with fireplace, cozy breakfast room, two bathrooms and modern kitchen. $82,500 for this very unique property. For further information and appointment to view, call Mrs. Hart, 598-4567.

BLOCK BROS
Colwood
1949 Sooke Road
478-5561
EXOTIC
This is a castle for a Queen and a King who want a 25x12 LR with beautiful floor to ceiling FP, sunroom, large 13x10 DR; 3 spacious BR; Master BR with floor to ceiling FP and covered balcony with waterview to enjoy the moonlit nights. Large kitchen, laundry room, powder room off LR, 4 bathrooms, in-law accommodation. Guest cottage, sandy beach, boat house, float and many extras. All this and much more on ¾ acre waterfront. Only 20 minutes from the city centre. No drive-by please. Call now. $59,300.
Ken Purewal 478-5561 (24 hrs.

PORTAGE INLET
JUST LISTED
Waterfront property with fantastic view, complete with boat house and pier. This stucco bungalow with a large family sized living room is situated on a beautifully landscaped and treed lot. Rumpus room and work shop are located in high cement basement, drive-in garage. Requires some redecorating. Asking price $33,900. Call F. Beaver-Jones at 384-1214 or 386-7551, or Res. 382-5981.
M. P. TELLIER SECURITIES LIMITED

LAST CHANCE
TO GET A NEW 3-BEDROOM, 1½ BATH HUCKER HOME FOR UNDER $30,000 IN THE COLWOOD AREA WHERE PRICES ARE SOARING FOR FURTHER INFORMATION CALL:
MURRY LAWSON 592-7876 or 383-4124 ANYTIME.
PARK PACIFIC INVESTMENTS LTD.

OPEN HOUSE
985-4th AVE., SIDNEY
THURS., FRI., SAT.
1-4:30
4 Bdrms., sep. living and dining rms., large kitchen with in-line family area. $35,900.
Joan Hopper or Mary McGuire
DOUGLAS REALTY LTD.
385-8784

DRIVE BY 2781 AND 2785 SOOKE Rd. at Glen Lake. Brand new 3 bedroom, no basement homes. Low down payment and less than $200 per month. Full price $23,900.

250 HOUSES FOR SALE

CHARMAN PACIFIC REALTY LTD.
608 Broughton St.
385-9765

QUALITY DUPLEX
HIGH PARKLANDS OVERLOOKING HARBOUR AND SEA. ONLY 4 YEARS OLD. 1,650 SQ. FT. EACH SIDE. 2 BATHROOMS, 3 BEDROOMS PLUS DEN, FIREPLACE. MANY EXTRAS. PARKING FOR SEVERAL CARS. A REAL GOOD BUY AT $51,500. CALL MR. FORTUNE 385-9765 or 477-1229 (Res.).

UPLANDS FAMILY HOME
4 bedrooms, office, large den, etc., grouped around self-cleaning.

Heated Swimming Pool
No steps. Outdoor patio. ½ acre secluded lot, fully fenced and beautifully landscaped. Price $117,000, terms negotiable. Phone 592-6580.

NEW 3 B.R. BASMT.
1280 SQ. FT.
ONLY $24,400
LOW DOWN PAYMENT
At Wicklow Court, 3228

250 HOUSES FOR SALE

A. BERNARD and CO. LTD.
655 FORT ST. 384-9335

NORTH OAK BAY

Very well maintained home on a quiet street in North Oak Bay close to CARNARVON PARK. Living room with fireplace — dining room. Bright sunny kitchen with a large sundeck. Two bedrooms on the main floor, plus one downstairs. Lovely vanity bathroom. Hardwood floors in living room and dining room, the rest of the house in wall-to-wall. Drive-in garage in the full high cement basement, with a 3-piece bathroom. Easy to care for garden with fruit trees. Possession can be immediate.

Open to Offers

Ron McConnan
384-9335, 383-8526 res.

VIEW OF MT. DOUGLAS

4 bedrooms in this lovely contemporary home. Main floor has spacious living room and dining room in line with access to sundeck. Bright electric cabinet kitchen with eating area, 4-piece bathroom and 3 bedrooms with the master ensuite. Lower floor has a finished bedroom and rec. room with bar. The grounds are easily maintained with lovely shrubs and fruit trees.

$37,500

John Todd 384-9335, 384-7838 res.

SOUTH OAK BAY
2 BEDROOMS

Let me show you this comfortable family home situated in beautiful Oak Bay. Features two good size bedrooms, master has wall-to-wall, cosy living room, gust size dining room with fireplace — bright sunny kitchen with dining area. Full basemeent with extra room — automatic oil heat — separate garage — lovely garden in rear. Located near schools, bus and shopping. AN EXCLUSIVE LISTING AT PRICE OF

$27,500

Mr. Belcher 384-9335, 382-2848 res.

VIEW ROYAL DUPLEX

Beat the high cost of living with this 2 bedroom home plus attractive 1 bedroom suite with separate entrance. Attached drive in garage. Oil heat. Reasonable taxes. Priced at only (MLS)

$26,500

Shirley McLeod, 384-9335, 478-1695

LAKE HILL
4 BEDROOMS

1 owner family-sized 3 year old home. Living and dining room in line — extra large kitchen and dining area, rec room and workshop area. 3 bathrooms, drive-in garage plus separate carport under spacious sundeck. Plenty of space for boat or trailer.

$38,500

Madge or Don Robbins
384-9335, 592-7641 res.

MT. TOLMIE
A PARK FOR A DOORSTEP

2 or 3 bedrooms plus den and rec room, with very spacious living and dining room in line — 2 full bathrooms, 2 fireplaces, raised slate hearth. Workshop and storage area, 2 carports on ½ acre landscaped lot. Fabulous 180 degree unobstructed views of Mountain and Sea. Complete seclusion.

$87,500

Madge or Don Robbins
384-9335, 592-7641 res.

HOMEFINDERS
WALL & REDEKOP
Realty Ltd.

DOUGLAS ST. 386-2911
BLANSHARD ST. 386-8321

MINI FARM
Within 10 Mile Circle. Spacious home with large L room, dining room, kitchen, 2 bedrooms on main floor, in-law suite in basement. 5.9 acres choice property. Own water supply and city water. $60,000. Some financing available. Call:
JACK GREENWOOD 386-2911

1105 SHAW AVENUE, $18,900
An attractive spot to build. High above Florence Lake, some mature trees. A 2-BR. (no plumbing) studio. 4½ Yr. old, presently on property. 1.11 acres.
NORMA HILL, HAZEL CLARKE, 386-2911
Sold Out! I need listings! For personal efficient service, please call: MARGARET BRIDGER, 386-8321 or 388-5868

HAVE YOU REALLY?
Looked CLOSELY at a GOOD condominium? If not why not discover some of the advantages with me. I have several I can show you LIKE THESE TWO A ground floor (no steps at all!) Attractive 1-bdrm. suite, stove, fridge, fine carpeting, parking, close to all services and waterfront. Only $17,500. A 3-bedroom, 2 baths, swimming pool, playground, bus at the door, close to all schools. All for only $20,900. For information on these and other good buys phone 386-8321. Gordon B. MacDonald. Will take your home in on trade! Or arrange terms to suit.

FAIRFIELD FAMILY
Need lots of room for growing family? Well be sure to view this 5 or 6-bedroom, 3 baths, full basement, den with fireplace, large dining room, huge farm style kitchen plus a pantry. Compact lot located close to shopping centre, schools and bus. Priced below replacement cost at $39,900. Make an offer today! Call 386-8321, Gordon B. MacDonald.

DANDY DUPLEX
¼ ACRE LOT, $39,900
Located close to town and a 15-acre park. 2 bedrooms, full basement, carports, fenced, in immaculate condition. Built in 1959. (has beam.) This is a quality built duplex at a reasonable price. To view call 386-8321. Gordon B. MacDonald.

BLOCK BROS
1800 Blanshard
386-3231

PANIC BUTTON!
DUPLEX
367 ROBERTSON ST.
Owners must sell — Immaculate — each unit has 2 BRs — 2 extra BRs in basement plus 2-piece bath. Superb location — near sea, shops, on bus route. Fenced secluded backyard. $35,000. Present your offers. Easy to view anytime. Call ETHEL HARVEY, 592-4522 or MARG PRICE 383-0180 or 386-3231.

$21,500
Asking price for this very nice 2-BR 5-room bungalow. Treed, attractive grounds, full basement, drive-in garage. Steps to Oak Bay Ave and Foul Bay. Must be sold quickly. OLIVE L. MARTIN, 386-3231.

OPEN HOUSE
WED. 25th and THURS. 26th
2-4 P.M.
3825 JENNIFER
Beautiful and secluded — 3 BRs. split level home, large kitchen eating area, large L.R. L-shaped DR, two finished rooms in basement, fenced-in backyard, stone Bar-BQ patio. Price $39,500. ROY ELDRIDGE, 477-6735 or 386-3231.

BUY FROM OWNER
SAVE $2,000
2-year-old 3-bedroom stucco bungalow in Colwood Lake Estates. Full basement. Landscaped and fenced. Many extras. Price $31,950. Call 478-6187.

USE YOUR IMAGINATION ON this good old house. Double plumbing, 2400 sq. ft. Residence, revenue and redevelopment potential. Owner 1004 Catherine Street.

250 HOUSES FOR SALE

Island Pacific Realty
3200 QUADRA

HIGH QUADRA

$23,900 Lovely retirement or starter home and really well priced. Nice L.R. with oak floors and fireplace. Two good bedrooms, full basement, large family kitchen with eating area, stucco exterior, good roof, plumbing, wiring and heating. Quickly call CHRISTOPHER GREIG 388-6231 or 382-1130.

FERNWOOD AREA

9-year-old stucco bungalow with full basement. Ideal for revenue accommodation. 3 bdrms. on main floor, in-law suite and extra rentals in fully developed basement. Lots of parking and secluded sundeck. Absolutely immaculate throughout. Asking $36,800 and well worth the money. New exclusive listing. Quickly call IRENE DALZIEL, 388-6231 or 386-8692.

HILLSIDE AREA

Asking $26,900 with good terms, two large bedrooms, full basement, large square living room with FP, good size dining room, lots of cupboards in kitchen, bachelor suite in basement, drive-in garage, half a dozen fruit trees on large lot, stucco exterior, good wiring, plumbing, heating, and roof. A bargain at the price but make an offer anyway. IRENE DALZIEL 384-8692 or 388-6231.

BEAT THIS FOR VALUE

Four large bedrooms, large square L.R. with FP and oak floors, large family kitchen, wiring, oil hot water heating, roof, plumbing all in excellent condition. Full basement with drive-in garage, nice gleaming white stucco exterior. Fully fenced. Ideal for the good size family. Asking only $27,900 with real good terms. Try your down payment. Quickly call IRENE DALZIEL 384-8692 or 386-6231.

FAIRFIELD CHARMER

Asking $33,900, large older family home in excellent condition, large LR, large DR, large bdrms. Small yard, lovely new wall to wall in L.R., D.R. and hall, two excellent fireplaces, lots more. To view call IRENE DALZIEL, 384-8692 or 388-6231.

JAMES BAY—$19,900
3 Bedroom home with lovely living room and master bedroom. Some finishing needed in rest of the house. Stucco exterior, copper plumbing; new wiring, fully insulated, 5-year-old roof. See it now with FREDDY STARKE 388-6231 or 479-3866.

Close to City Centre

3 bedrooms, auto oil furnace, small lot, stucco exterior. Asking $21,900. New Exclusive. IRENE DALZIEL 388-6231 or 384-8692.

ESQUIMALT FAMILY HOME
Lots of space with 5 bedrooms. Large LR with FP. Large cabinet kitchen. TV room. FC basement. OOM heat. Close to everything. $23,500 Mrs. MCKEAGE, 479-5868 or 388-6231.

ON SOMERSET
IMMEDIATE
POSSESSION

Try your offer on this 2 or 3 Bdrm home. Living room with fireplace, large kitchen and full basement. Separate garage. Asking $23,900. Call BOB KEELING anytime, 388-6231.

SINCE 1887
Pemberton Holmes Ltd.
1002 Government St. 384-8126

OPEN HOUSE
SATURDAY 1:30-4:30
6706 TAMANY DRIVE
Almost ½ an acre with seaview. Heated swimming pool, 4 bedrooms, den, large rec room with fireplace, separate guest house. Quality construction and materials etc. A gorgeous home and property at $69,500.
384-8126 JIM WEST 382-1145

NOTICE
ALL BOATING FOLK
The "BREAKWATER," waterfront semi-detached condominiums are
OPEN TO VIEW EVERY
FRI., SAT. 1-4 P.M.
2330 HARBOUR ROAD,
SIDNEY
These Homes are specifically designed to meet the needs of today's "YACHTSMAN." Come and view these 2 and 3-bedroom homes, priced to sell at $53,196-$57,482.
384-8126 J. S. COLWELL 385-3018

ROCKLAND DISTRICT
MACLURE DESIGN
$70,000
Be one of the first to inspect this spacious well preserved Sam Maclure home with its many outstanding features.
—16x18 entrance hall with natural fireplace.
—20.6x17 living room, fireplace. Lovely ww over oak.
—16x14 dining room plus bay.
—Cozy 12x10 den with book shelves.
—3-pce. bathroom and 2-pce powder room on main.
—3 full sized bedrooms and bath up, master is 20x16 with double closets.
—Full basement includes a workshop, spare bedroom and 2-pce. bathroom plus plenty of storage. Separate garage, outdoor patio with barbeque.
For appointment to view please call:
C. A. CLIFF ANDERSON
384-8126 or 477-3994

FEE APPRAISALS
FOR ALL PURPOSES
APPRAISAL DIVISION

BICO
BOORMAN INVESTMENT Co. Ltd. 386-7521

NEW LISTING
ESQUIMALT STARTER
2-bedroom stucco home, part basement. Good lot with fruit trees and tool shed. To view call.
$19,600
386-7521 DEAN ELLIOTT 383-7339

GORGE AREA
$23,500
Lot 100x120 level and ideal for gardening. 1100 sq. ft. home with basement, needing a little care. 2 bedrooms, large living room with fireplace, den, family size kitchen. Close to bus, schools, and shops. MLS.
AUDREY CROTHERS
386-7521 385-4645

COUNTRY HOME — $32,500
A mature family home of 4 bedrooms, livingroom with fireplace, separate dining room, 2 bathrooms. Full basement includes study and recreation room. Good sized lot with greenhouse. JIM DAVIES 386-7521 or 598-4728.

GOOD VALUE
1143 PRINCESS
On quiet street, spacious 4 bdrm. home. Large living room and dining room, family size kitchen, basement, O-matic heat. Only $23,500. MLS.
MRS. O. ZACHARY
386-7521 592-2265
1111 Government St.

250 HOUSES FOR SALE

CANADA PERMANENT
ON DOUGLAS AT FORT
382-9191
OPEN TILL 8, SAT. TILL 4:30

NEW EXCLUSIVE
OAK BAY - WILLOWS
$32,500
Beautiful 1100 sq. ft. 2 bdrm large modern Kitchen, HW and wall-to-wall full basement, 2 bathrooms located on fabulous landscaped property on quiet street near Estevan Shopping Centre. No sign or drive-bys please. EXCL. SID HASLAM 477-1994 or GRAY LAITE 656-5267.

SUNNY CENTRAL SAANICH
NEWLY LISTED, $33,900
Views in all directions from this 2½-year-old, 3 bedroom basement home. Patio area off dining room to beautifully landscaped garden. This home is spotless inside and out and will please you. Shake and stucco exterior. GRAY LAITE, 656-5267 or S.D HASLAM, 477-1994 or 382-9191.

OAK BAY
JUST LISTED
$44,900, 3-bdrm, LR with FP, DR, 4-pce. bath on main floor plus 2-pce. powder rm. Kitchen is 15x26 with w.w. kit. Carpet, built-in corner nook plus built-in desk. Very bright finished Rec Rm 16x32 with FP. For more details call 382-9191 VICTOR SMITH 383-8593

NORTH SAANICH
2.3 ACRES WATER VIEW
Secluded architect designed 1968 custom built home designed for gracious living. Has LR with raised fireplace. DR and 2 bdrms. up. Rich beamed ceilings and oak floors throughout. Lower area has family room, guest room and full development. Many extra features. Priced at $65,000. Call WM. SANDERS to view this exceptional property. 477-6802 or 382-9191. MLS.

WHITTOME'S
4520 West Saanich Rd.
Royal Oak Branch
479-1667

1 ACRE

with 3-bedrm., full bsmt. home. Enormous greenhouse — fully equipped. Many young fruit trees — loganberries — shrubs. Beautiful valley view across to Mt. Baker.

THIS

can be purchased in conjunction with a lovely, lovely 5-acre parcel — excellent slope to land, many loganberries. Treed back area. Municipal water — Situated in Central Saanich. To view call LILLIAN HENDY, 479-1667.

J. H. Whittome and Co. Ltd.
Royal Oak Branch

P.R.B.
P. R. BROWN
AND SONS LTD.

NEW LISTING
$25,900
2-bedroom, full basement home in immaculate condition. Lovely secluded rear yard. Hot water heat, extra bedroom plus 2-piece bath down. Call anytime for information or to view. MLS.
385-3435 TED HUEBNER 477-5164

—P.R.B.—

JUBILEE AREA
HANDY MAN
SPECIAL
Cosy one-bedroom home can be made real attractive by someone with a little imagination. A real steal at $11,900.
385-3435 C. LEUVEN 479-6661

—P.R.B.—

P. R. Brown and Sons, Ltd.
763 Fort St., Victoria, B.C.

WHITTOME'S
706 FORT ST. 388-4271

CLOSE IN
3 BEDROOMS, LIVING ROOM WITH FIREPLACE, LARGE DINING ROOM, GOOD KITCHEN, MODERN OIL FURNACE, 100 AMP WIRING, COPPER PLUMBING, CLOSE TO ALL AMENITIES, AND LOCATED ON A SMALLER EASY CARE, VERY NEAT LOT, SEPARATE GARAGE. FULL PRICE ONLY $19,700 FURNISHED. ACT QUICKLY HERE!
JOHN BUNYAN
Bus. 388-4271 Res. 477-4513
J. H. WHITTOME and CO. LTD.

Since 1904
Ker and Stephenson Limited
385-3411

NORTH OAK BAY
NEW LISTING
we have pleasure in offering for sale this six-room bungalow situated close to UVIC and Elementary School.
The 1,244 sq. ft. of accommodation comprises "L" shape living-dining room with corner fireplace, panelled den, two bedrooms, 4-pce. bathroom and kitchen with nook. Full high basement has rec. room, extra bedroom and 3-pce. bathroom.
The grounds are beautifully landscaped and the 75'x155' lot is fully sprinklered. Price $40,000.
Please call B. F. GORELY
385-3411 (Res.) 598-4239

Investors
SYNDICATE REALTY LIMITED
620 Broughton St. 386-7721

BRAND NEW
HIGH QUADRA
Just completed by master builder, this attractive, three-bedroom family home located on a lovely treed lot close to city centre. There's a large L.R. with floor-to-ceiling fireplace; separate D.R. with sliding doors to sundeck; lovely kitchen with eating area; master bedroom with en-suite bath. Full basement, R.I. rumpus room with F.P., etc.
Asking $41,900
For further information and viewing call Leo Pigert or Evan Williams, 386-7721, anytime.

—NATURE
—SECLUSION
—INDOOR
OUTDOOR
LIVING
—SWIMMING
—GOLF

If you are interested in ANY of the above then, you should see this home. It's DIFFERENT and TOP QUALITY. Call me for details. Price $45,950 (MLS)
384-8126 R. J. MURPHY 479-8089
Pemberton, Holmes Ltd.

250 HOUSES FOR SALE

MAYFAIR REALTY
3153 Douglas St. 386-2955
WOODWARD'S MAYFAIR CENTRE

20 NEW HOMES
In various stages of construction, built by two well known Victoria builders, H. Hucker Construction Co. Ltd. and J. Krahn Construction Co. Ltd. Let us show you these homes featuring 3 bedrooms, en suite bath, high basement, carport, sundeck. Choice of fixtures, floor coverings, colors and exterior finish still available in many of these homes. Yes, we will consider trades. $28,000 to $30,700 with as little as 5% down. For these new homes call 386-2955 and ask for RAY FROST (Res. 478-7735) or GEORGE WALL (Res. 478-5681).

2.5 ACRE
HIDEAWAY
Custom built top quality home in secluded area yet only 15 minutes from town. Fenced pool in patio. Sauna and huge sunken bathtub master bathroom. Intercom and phone jacks throughout. Two bedrooms 18x16, built-in BBQ, unique kitchen and we could go on and on. What's more a fantastic holding property to yield 6 lots with 360 degree view of the Island. $64,500, exclusive with LEIGHTON NOBLE, 386-2955 or Res. 658-8968.

SOUTH OAK BAY
NEARLY NEW. ONLY $45,900 FULL PRICE with good terms available.
—3 bedrooms on main plus one on lower level.
—Master en-suite.
—Beautifully appointed kitchen.
—L-shaped living and dining room with old brick fireplace and elegant shag carpeting.
—Roughed-in rec room, ready for finishing.
—Huge patio over double carport.
A BEAUTIFUL HOME IN A MUCH SOUGHT AFTER LOCATION OFFERED AT COST. NO drive-bys please. For Appt. to view — LOU BLOOMFIELD 386-2955 or res. 478-6475.

FOUR BEDROOMS
THREE BATHS
Less than a year old and custom built in quiet area of Colwood Rec. room, WW and lots more. $36,900. LEIGHTON NOBLE, 386-2955 or Res. 658-8968.

4 BEDROOMS 4
Two storey, clean and tidy interiors, seven rooms in all, full basement. On bus line. $23,500 — try your down payment. JOHN RUSSELL, 386-2955 or res. 592-3248.

BBBBBBBBBBBBBBBBBBBBBB
BROWN
BROS. ON
BLANSHARD
385-8771 ANYTIME
BBBBBBBBBBBBBBBBBBBBBB

HIGH ON A HILL
With a beautiful country and sea view, and a large lot for future subdivision — your nest-egg! Cozy little rancher with one or two bedrooms, large bright kitchen and a fireplace in the living room. Two-car garage. A little bit of heaven for only $28,500.
JOE RICKARD, 385-8771 (anytime).

CORDOVA BAY
Three bedrooms and 1½ baths on the main floor, living room, dining room, large kitchen with eating area. Basement is developed, large rec. room and two bedrooms. Delayed occupancy. Asking $36,000.
JOE RICKARD, 385-8771 (anytime).

FAIRFIELD ST.-
CHARLES AREA
You'll be sorry if you miss our newest exclusive. A rare occasion to buy this three-bedroom bungalow, situated on a truly beautiful lot for $32,500. Extra development down consists of a lovely large rec. room with bar, and fourth bedroom or den. Drive-in garage. A gaddener's delight with fruit trees, too! Call now to view. DOUG LAWSON, 385-8771 (anytime).

National Trust
SINCE 1898

HILLSIDE
SHOPPING CENTRE

T.L.C.
Only $17,300 — Great starter — 2 bedrooms, full basement. Living room with fireplace. Stucco exterior, drive-in garage. WON'T LAST! Call SYL SHUMKA immediately, 386-2961 anytime.

DOWNTOWN
1280 DOUGLAS
388-5451

Bayshore realty ltd.
512 fort st. 388-6424

REDUCED TO SELL
$36,900
The vendor of this beautiful home is inviting offers on this new, reduced price. This is now an exceptional buy in today's market. 3 large bedrooms and den or family room, huge LR and good sized D.R. Brand new kitchen with built-in appliances. Small garden and easy care lot. Quiet street.
BARRY BOWES 388-6424

Montague
REAL ESTATE
1028 BLANSHARD 384-9318

OPEN HOUSE
WED.-THURS. 1:30-4:30 P.M.
564 Paradise St.
$27,500
A home to just enjoy! Immaculate in all respects! Wall-to-wall carpet on main floor which consists of 2 bedrooms (plus 1 downstairs). Cabinet kitchen, separate dining room and spacious living room. Full high basement with extra plumbing and largely developed. Don't delay see this today with Art Mauger: 598-5062 or 384-9318.

DOUGLAS
REALTY
385-8784
12 CENTENNIAL SQUARE

OPEN HOUSE
2963 Cedar Hill
APR. 25, 26, 27, 9 A.M. TO 8 P.M.
$22,500 MLS
Immediate occupancy may be arranged. Large 7-room family home. Vendor has bought. Will consider all offers. See the fruit trees in bloom in the backyard. Don Lewis, 385-8784 or 386-9181.

BRAND NEW HUCKER HOMES
COLWOOD
3 BRs, 1½ baths — Room for development down — Wall to wall Sundecks — Treed setting. $29,500 - $31,900. Call J. B. Young now — These won't last with prices rising fast. 598-1818 or 383-4124 anytime.
Park Pacific Investments

BY OWNER 2 BEDROOM STUCCO, city, $17,300 or offers. 382-3937.

250 HOUSES FOR SALE

Engineered Homes
Canada's Most Honored Builder offers
10 NEW SIDNEY HOMES
on
Judson Place and Simkin Place, 1 block off Resthaven on Mills Road or Henery Ave. Priced from $25,900. NHA loan at 9%.
and in
NORTHRIDGE TERRACE
on Vanalman Ave.
16 New Homes for June and July occupancy. Buy now and select your own interior colors.
Call Anytime
Rowan Ragan Harry Atkey
383-3826 or 598-1737

Engineered Homes
385-6211 19 Cadillac Ave.

GARDNER REALTY
LTD.
899 FORT ST.
385-7721

1473 HILLSIDE
4 Bedroom home, living room, kitchen and bathroom. Close to Simpsons-Sears. Drive by but do not disturb owner. Full price $21,950. Call Harold Ware, 385-7721 or 598-4358 (Res.)

SIMPSON-SEARS
4 BEDROOMS
LARGE LOT
$22,750
3 Blocks from Simpsons-Sears on a level 50x170 lot. 2 bedrooms on main floor plus 2 in high basement. (MLS)
CLIFF SALMOND
385-7721 477-3626

T/C TOWN AND COUNTRY REALTY
3579 DOUGLAS STREET
382-7276

DUPLEX
DRIVE BY 1020 TILLICUM. A MODERN STUCCO STRATEGICALLY LOCATED. UP 3 GOOD BEDROOMS, LIV., DIN. STUDIO OR RUMPUS. DOWN, SEPARATE 1 BEDROOM UNIT. FULL PRICE $36,900, $3,000 DOWN AND TAKE OVER PRESENT FINANCING. TO VIEW, CALL ALLAN KLENMAN.

B.C. LAND
AND INSURANCE AGENCY LTD.
530 Broughton 388-3555

10 MILE POINT
SEAFRONT
Spacious 3-bedroom bungalow situated on over ½ acre with approximately 200' of rocky waterfront. All main rooms take full advantage of sea and island views. Rumpus room and extra bathroom down. MLS.
Price $70,000
Call Mr. Carpenter or Mr. Hope 388-5555 anytime.

IMMEDIATE
POSSESSION
4 BEDROOMS
DEN
Sep. Dining Room with beam ceiling. Modern Cab. elec. kitchen with eating area. Pembroke vanity bath. Full cement basement. Full price $28,900. Offers please. Must be sold. MLS. Call Len LeDoux 385-9765 or 382-9852. Charman Pacific Realty Ltd.

NEW HOMES
GORDON HEAD!
New 2 and 3-bedroom homes, now under construction in choice location, close to schools and university, good selection of styles available. Priced from $29,900 direct from builder. Act now, call Dan Penman for appointment today!
Kasapi Const. Co. Ltd.
386-6191 Evenings 477-8045

SIDNEY
3 new homes on Mills Road. 2 and 3 bedrooms. Ready for finishing and occupancy in May. 9% CMHC financing. Call anytime at 477-5512, F.V.I. Development and Management Ltd.

OPEN HOUSE
2332 Howard Street, Fri., Sat., and Sun., 1-4 p.m. 3-bedroom full basement, completely remodelled as it should be. Ample off-street parking. Appraised for lge. mortgage. Price Price $26,900. Pre-showing, 386-7495. Fowlie Const. Ltd. Will consider trades.

PRIVATE NEW LISTING
Large modern Gordon Head Medallion home, excellent sea view, covered deck. 1¼ miles to University and racquet club. 4-bedrooms, large living, separate dining room. 2½ baths, large rumpus room. Separate 2-car garage. August occupancy, $55,000, 477-8367. No agents.

BY BUILDER
5—3 bedroom homes now under construction on Hartsdale Road across from Langford Lake off Goldstream Ave. Buy now and choose your own colours. Full price $31,500-$31,900. Good financing available. Phone H. Blake, 383-4372.

GORDON HEAD
A cosy two-bedroom home in a very desirable area. Needs some painting to make it into a very nice home. $18,900. To view call Dave Taylor or BILL Sidhu at 384-4141, City Trust.

2-BEDROOM, 3RD BEDROOM OR storage, kitchen eating area, dining and living room. Wall-to-wall and panelling. Level entrance, no basement. 1½ years old. Close to Elementary school. PAOF $22,500. 388-9097.

BY OWNER
1150 SQ. FT. 2 BEDRM. LARGE LR and kitchen. Rock stucco finish, large sundeck, iron rail on .52 acre lot. 6230 Marie Meadow, Central Saanich, 10 min. to Mayfair. $35,000. 652-2328.

ESQUIMALT, 2-BEDROOM home, fireplace, new wiring, plumbing, etc. $20,500. 384-5908.

FOR SALE, COMPLETELY REmodelled 2-bedroom home on Golf Course. 656-4034.

CITY WIDE APPRAISAL REALTY
383-4614 478-5763

253 COUNTRY HOMES AND PROPERTIES

BRENTWOOD BAY
Brand new home and listing. A superior constructed dwelling on easy to maintain lot. Close to schools and shops. Living room with stone fireplace, dining room — wall-to-wall carpeting throughout — 3 bedrooms, with en suite off master, 4-piece vanity bathroom, custom quality kitchen. Full high basement, roughed-in rec room with fireplace — ample space for development. Price $34,500. Call Tony Buckle at 656-3157 or Brentwood Properties and Insurance Agency Ltd. at 652-1141.

TWO HUNDRED ACRE FARM
Large modern family home. Feeding 35 head. Price $200,000. Call LYNETTE DELAHUNT at 642-5115.

JACK MEARS
OAK BAY REALTY LTD.
2194 OAK BAY AVENUE
598-3321

SOOKE, 1-LARGE LOT, GOOD building site, all conveniences. $7,200 or offer. Also 5-park like acres on year round stream, good timber, peace, quiet and seclusion, yet close to store. $22,500. 642-5655.

SIDNEY REALTY LTD.
656-3928
Real Estate — Insurance
Serving the Saanich Peninsula

SAANICH PENINSULA
PROPERTIES LTD.
For all Real Estate Requirements
Box 1235 Sidney, B.C. 656-4000

GORDON HULME LTD.
SIDNEY SAANICH PENINSULA
2444 Beacon Ave. 656-1154

253 COUNTRY HOMES AND PROPERTIES

BEAUTIFUL
TYROLEAN HOUSE
ON 5.72 ACRES
IN METCHOSIN
Recapture those nostalgic memories of Austria and Switzerland in this three-year-old architect-designed, superbly-built 1,600 sq. ft. home. No luxury has been omitted, no detail neglected. Lovely walled and landscaped garden, cottage and stable for 2 horses. Set in the lovely woodlands of Metchosin. Realistically priced at $66,000. Do ring for an appointment to view. You will never regret doing so. JOAN HUCKERBY, 642-3788 or EVELYN WILSON, 642-3364. Homefinders Wall and Redekop Realty Ltd., 386-8321.

LAND
FOR BUILDING
OR INVESTING
Lots from $5,500 in the country water and hydro.
2 Acres plus, $7,700 to $13,900, with terms.
10 Acres from $18,000 to $35,900. View sites, some waterfront. Terms.
47 Acres, $45,000. Terms.
DESMOND HOLMES
384-8126 478-1227
PEMBERTON, HOLMES LTD.

SOOKE REALTY LTD.
MRS. GOLDIE
642-5426
Excellent for starter or retirement, 2-bedroom, no basement home on well landscaped lot, close to shops and schools, on quiet side road. Very good value at $18,500.

3-room building, with bathroom, could be used for office, store or house. Only $9,000.

Good family home, 3 bedrooms, large living room with fireplace, dining room, finished rec. room, good-sized lot, close to shopping centre and school. $29,900.

SEA VIEW AT SOOKE
15.9 ACRES
AND DELIGHTFUL HOUSE
$64,500
A remarkable opportunity to acquire a rare prize!! Classified as IMPROVED LAND UNDER THE TAXATION ACT. A beautiful 6-year-old residence is included in this bargain price. What more can you want? A lovely house with a view and a chance to make MONEY, MONEY, MONEY. Call JOAN HUCKERBY at 642-3788 quickly. Homefinders Wall and Redekop Realty Ltd. 386-8321.

256 WATERFRONT PROPERTIES

PRIVATE — NO AGENTS
Waterfront on Lake Cowichant, ½ acre, secluded with good beach. Superb view — up and down lake. 5-year-old furnished summer home, large fireplace, 2 bedrooms (wall-to-wall), 4-piece bath, electricity and running water. $30,000 or offers. 652-3228.

WATERFRONT LOT
On Lochside Drive, near Sidney. Pavement and water.
$19,000
Croteau Homes Ltd.
656-4161, Evenings 652-1497

NEARLY NEW, YET GRACIOUS entertainment-sized home, 4 or 5 bedrooms, 3 full bathrooms on ½ acre secluded lot in Gordon Head. $71,500. Victoria Press Box 77.

PORTAGE INLET. 2 BEDROOM waterfront home on ½ acre. 1071 Trans Canada Highway. $32,000. Good terms. Phone Mr. Garland at 592-2488, 9-3.

2 WATERFRONT LOTS. 382-9014, 386-9501.

258 CONDOMINIUMS AND TOWNHOUSES

TOWNHOUSE
OPEN
TODAY 2-4
VILLAGE PARK
3987 GORDON
HEAD RD.
UNIT No. 18
Large 3-BR, 1½ bath. Full basement, complete with w-w stove and fridge. Price $28,000.

HYCROFT ARMS
$23,500
2 BR condominium, first floor, 1½ baths on Fairfield. Best value in town. Call Len or Beno Taylor, 592-2407, or res. 382-9485.

FAIRCLIFFE
$33,000
Top floor, beautiful seaview, complete panorama. Beautiful 2-BR condominium with all the major appliances included. Live with all these amenities in marvelous location. Underground parking included. Call A. J. FAULKNER, 592-2407 or res. 592-3913.

WHYTE-GOWER
OAK BAY PROPERTIES LTD.
2227 OAK BAY AVE.
592-2407
VICTORIA'S
LARGEST
CONDOMINIUM
BROKERS

PACIFIC STRATA SERVICES LTD.
BICKERTON
COURT
250 DOUGLAS 383-2214
1 and 2-Bdrm. Units
From $21,000
INDOOR SWIMMING POOL
PENTHOUSE LOUNGE
UNSURPASSED VIEWS
CLOSE TO TOWN, ACROSS THE STREET FROM
BEACON HILL PARK
JOHN JAMES, 2 p.m.-9 p.m.
Daily or by appointment
383-2214, 24 hours

VICTORIA'S
CONDOMINIUM
and
APARTMENT
CENTRE
OPEN HOUSE
JUNIPER PLACE
10046 5th St., Sidney, 2 Bdrm. Townhouse
$20,700-$21,500
EASY TERMS
Low Maintenance Costs
Quality Construction
Luxurious Finish
OPEN
MON., WED., SAT.
1:30 - 4:30
Or by appointment
Call JOE RICKARD
385-8771 or res. 656-1628 eves.
BROWN BROS. ON BLANSHARD

$14,900
PARKSIDE PLACE
—Swimming Pool
—Low down payment
—2 bedrooms
—appliances
—en suite laundry room
—close to shopping
—10 min. by bus to town
View anytime by calling Nacel Properties, 386-0070 (24 hours.)

SIDNEY
New — $18,450 — 2-bedroom, wall-to-wall carpeting, new fridge, stoves and drapes. Easy financing. G. E. RYAN, 385-9741, J. A. Henderson Realty Ltd.

258 CONDOMINIUMS AND TOWNHOUSES

$23,500 — Asking price — simply gorgeous water view — 2 BRs — on the top floor of building — many extras added. $1,000 new carpeting. Very young bldg. Call to view. OLIVE L. MARTIN, 386-3231

$24,900 — Asking — VIEW condominium, top floor, corner 2 BR. apt. over 1,000 sq. ft. Real de luxe, and extremely attractive building. OLIVE L. MARTIN, 386-3231.

Block Bros. Realty

3-BEDROOM TOWNHOUSE. IN Sidney. $17,900. 656-4669 after 6 p.m. No agents.

265 HOUSES WANTED TO BUY

WANTED
FAMILY HOME, 3 BEDROOM PLUS ONE IN BASEMENT. UP TO $40,000. ANY REASONABLE AREA. IMMEDIATE SALE IF SUITABLE. CALL LEN LEDOUX, 385-9765 OR 382-9852.

WANTED
ACREAGE WITH LIVEABLE HOME. SUBDIVISION POSSIBILITIES IN FUTURE. HIGHEST PRICE WILL BE PAID FOR SUITABLE PROPERTY — GORDON HEAD AREA WOULD BE MOST DESIRABLE CALL LEN LEDOUX, 385-9765 or 382-9852.

WANTED
RETIREMENT HOME, MANITOBA CLIENT. WOULD LIKE SMALL HOME CLOSE IN — FAIRFIELD OR OAK BAY. 2 BEDROOM O.K. ALSO WOULD LIKE SOME REVENUE. BASEMENT WOULD BE SUITABLE OR SIDE BY SIDE DUPLEX. CALL LEN LEDOUX, 385-9765. CHARMAN PACIFIC REALTY LTD.

2 OR 3 BEDROOMS
Client would like to see home not presently on the market. Must be in a nice district and fairly close to schools. If thinking of selling please call Mr. Belcher at 384-9335 or 382-2848 Res.

A. BERNARD and CO. LTD.
655 FORT ST. 384-9335

HE'S FROM
SASKATCHEWAN
URGENTLY requires clean, well built, three or four-bedroom home in a nice area. Close to bus routes and stores. Can pay cash up to $40,000. Please call IRENE DALZIEL 382-6231 or 384-8692. Island Pacific Realty.

NEEDED BADLY
We have sold vendor's home and must produce a 3 BR Fairfield home with den or small office. Bsmt. undeveloped and parking room on fairly lge. lot for truck and camper. Please help. LEIGHTON NOBLE, 386-2955 or res. 658-8968. Mayfair Realty.

TRANSFERRED?
If your home is suitable for rental, investor has cash so you can MOVE THIS WEEKEND. Charman Pacific Realty Ltd.
ALF PORCHER
385-9765 384-5823

MUST BE VICTORIA WEST
Retired Ottawa couple requires two or three bedroom home in low tax area. Cash up to $23,500. Urgent. CHRISTOPHER GREIG, 388-6231 or 382-1130. ISLAND PACIFIC REALTY LTD.

CASH CLIENTS
will pay all cash or cosh to mortage for your 2 or 3 bedroom home with basement if possible. Call Victor Wong, 385-2458 or 479-6569, Byron Price and Assoc. Ltd.

I WILL BUY YOUR HOME.
If suitable for rental or renovation purposes. Please call my agent FREDDY STARKE, 388-6231 or 479-3866, Island Pacific Realty Ltd.

WE WILL BUY YOUR HOUSE for cash, if it is suitable for rental purposes. Please contact the Sales Supervisor, Homefinders Wall and Redekop Realty Ltd., 386-2911.

URGENT. PRIVATE PARTY. Minimum 2 bedrooms, with or without basement, low down payment, reasonable payments. 592-3058.

PRIVATE — URGENT
Wanted older home for cash. Up to $19,000. One that handyman can fix up to save cost. Phone 652-1562 or 652-1780.

WANTED — OLDER HOME BEfore end of month. Any shape. Will pay cash, under $18,000. No agents. 479-2209.

268 LISTINGS WANTED

URGENTLY NEEDED
Homes in nice residential area between $30-$50,000. Excellent purchasers waiting. 3 or 4 bedrooms preferable. SID HASLAM, 4771994 or 382-9191, Canada Permanent.

IF YOU WANT TO SELL YOUR home please phone HAZEL CLARKE or NORMA HILL at 386-2911. Homefinders Wall and Redekop Realty Ltd.

LEVERTON REALTY
211-620 VIEW ST.
385-8012

268 LISTINGS WANTED

HENRY
BITTERMAN
LTD.
2700 Government 386-2971

SAVE ... $$$ ... HUNDREDS
Our Commission Only 4% 4% 4%

4 PER CENT

4% 4% 4% 4% 4% 4% 4% 4% 4%

I DO HAVE CASH BUYERS FOR 2 and 3 bedroom homes. Any location. Please call anytime.
TED CHARTRES
479-1667 385-5508

J. H. WHITTOME
and Co. Ltd.,
Royal Oak Branch

271 LOTS FOR SALE

METCHOSIN

KLAHANIE ESTATES

ENTRANCE FROM HAPPY VALLEY ROAD VIA DICKER ROAD OR FROM LATORIA ROAD VIA KLAHANIE DRIVE. CITY WATER AND HYDRO.

2.12 acres, corner of Klahanie Dr. and Stanehill Pl. $12,500.

2.01 acres. Lot No. 5 on Stanehill Pl. $10,700.

2.01 acres. Corner Klahanie Dr. and Willing Dr. $12,700.

2.47 acres on Gwendolyn Dr. $13,700.

2.92 acres. Corner Latoria Rd. and Klahanie Dr. $13,700.

REX HUGHES AGENCIES LTD.
478-1729
Rex W. Hughes, 478-5211

METCHOSIN
2¾ acres with well. Hydro close by, $11,500. MLS.
2½ acres view lot. Frontage on two roads. Hydro available, $7,700. MLS.
CHEMAINUS
½ acre sea view lot. Hydro, water phone, septic tank installed. $13,000.
SHAWNIGAN
3 acres on East Shawnigan Rd. Easy access to the lake, $12,500.
YELLOW POINT
Lots from $4,950. All over 1 acre. Vendor could finance or possible trade.
HIGH QUADRA
Sewered building lot. Vendor will finance.
WILLIS POINT
½ acre treed lot. Hydro close. $5,200.
1 acre waterfront on Tod Inlet with possible future subdivision. Phone GLYN JONES, 386-6624 or JEANNINE KOSSACK, 383-7207. Homefinders Wall and Redekop Realty Ltd., 386-8321.

SALT SPRING ISLE.
Choice 2 Acre Site
Located close to Weston Lake with hydro, telephone to lot line. Well delivering 6 Gal. per min. on property. Purchase your lot now and save. Only $8,500 with terms to suit. Call 386-8321, Gordon B. MacDonald, Homefinders, Wall and Redekop.

MILL BAY WOODED LOT
1 Acre Only, $7,500
Hydro and telephone to lot line. Located off the Hwy. only 5 Mins. from ferries and fishing! Financing available. Make us an offer! Call 386-8321, Gordon B. MacDonald, Homefinders, Wall and Redekop.

ONE ½-ACRE
WATERFRONT LOT
$21,500
Lot number 40 on Neptune Road, off Landsend Road, sign on property.
Cliff Salmond, 385-7721 or 477-3626
GARDNER REALTY LTD.

2 ACRE LOTS, PIPED WATER
$7,950 — LOW DOWN — TERMS
3½ miles north of Mill Bay. Please contact Richard Hawkes, Paris Enterprises Ltd., 384-0033.

$6800
Nice lot in new development. Terms available. 386-7571.

SELL
IT
FAST
WITH A
CLASSIFIED AD
DIAL 386-2121

COUTURE PATTERN

By MAY MacLEAN

On the subject of crochet motifs — this week's pattern is worked with motifs too. A crochet bikini for summer fun in the sun. Start now and have yours ready and get an early tan.

Strictly for the young at heart and the slim of figure. I'm sorry, but the directions are in two sizes only — 32 and 34 inch bust. Make them for the teen-agers and they'll adore you.

To order Leaflet No. 7350, or any other leaflet mentioned, send fifty cents in coin or money order, plus a stamped self-addressed return envelope, long one if possible. Send to: May MacLean, KNIT and CHAT, c/o the Times, 2621 Douglas Street, Victoria.

Please be sure to state number when ordering and to enclose your stamped return envelope. Allow ten days for delivery. My illustrated catalogue of other leaflets available can be obtained by sending your name and address with sixty cents to the same address.

271 LOTS FOR SALE

QUALICUM VILLAGE

Treed lots for — retirement — investment — $49.00 down — $49 monthly. These attractive lots located only a few minutes from (a) sandy beaches, (b) golf courses (two of them), (c) village stores, (d) boat rentals and moorage. Large lots (8' x 120') with water system, hydro, telephone, paves roads and nicely treed. Full price only $4 950 each with no penalty for payout at any time. Buy new while prices are still low. Contact Rave McLaughlin, personality, c/o Nanaimo Realty Co. Ltd., Nanaimo, or phone 754-2311, or eves. collect 753-5847.

SHAWNIGAN LAKE
1.4 acres lovely wooded secluded property within 250 feet of Public Lake access. Ideal for weekends.
Only $5,400
0.8 acres corner lot on Harvey Rd. Nicely treed, year-round spring, within 200 ft. of lake access, this is the next best thing to waterfront for only $6,000. FREDDY STARKE, 388-6231 or 479-3866, Island Pacific Realty.

2—½ Acre Lots—Waterview
$12,800 EACH
20 minutes from town on Neptune Road, off Piers Road, off Landsend Road. Water available in the future. Good holding as lots are scarce. Lot numbers 45 and 46. Signs on property. Cliff Salmond, 477-3626, 385-7721 — Gardner Realty — M.L.S.

SHAWNIGAN LAKE
1.4 acres lovely wooded secluded property within 250 ft. of Public Lake access. Ideal for weekends.
Only $5,400.
0.8 acres corner lot on Harvey Rd. Nicely treed, year-round spring, within 200 ft. of lake access, this is the next best thing to waterfront for only $6,000. FREDDY STARKE 388-6231 or 479-3866 Island Pacific Realty.

LARGE HIGH LOT FOR SALE with view. Broadmead Subdivision. For further information phone: 386-0575 after 5 p.m.

273 PROPERTY FOR SALE

HARBOUR AND OCEAN VIEWS
$24,500
Approximately 12,000 sq. ft. prime property. Zoned R3 Multiple. Services to the property line. High location in an area of new apartments. Existing 2-bedroom home on site. Offers and terms to:
WILF COTTON
388-6424
(479-3876 res.)
Service before and after the sale.
BAYSHORE REALTY LTD.
512 Fort St.

MILL BAY
WATERFRONT ACREAGE
LOTS, FARMS
Call "land specialists," 743-5525
Malahat Realty Ltd.
Mill Bay, B.C.

POTENTIAL SUBDIVISION NEAR Royal Oak Shopping Centre. Gently sloping 1½ acre lot. Offers. 386-6936.

274 PROPERTY WANTED

NEED TO SELL?
List the NRS way to ensure your property receives maximum market exposure. Only Block Bros. Realty have NRS. Call your representative, JOHN A. JOHN. 477-8096 or 386-3231.

REQUIRE 3 OR 4-BEDROOM home with at least part basement in a reasonably quiet area. $40,000. To $50,000 level. Formal dining area required or family room off the kitchen. Our purchaser has sold and will require possession by July 1st. Cash offer. Please phone
C. A. ANDERSON
384-8126 or 477-3994
Pemberton, Holmes Ltd.

LOTS
If you have a lot or a potential subdivision to sell, TALK TO THE MAN WHO KNOWS LOTS. Charman Pacific Realty.
ALF PORCHER
385-9765 384-5823

NO AGENTS. DESPERATE, PRIVATE individual wants 1-5 acres with a barely livable shack (water and electricity). Within 12 miles of Victoria. Under $15,000. Can pur half down. 385-6995.

CASH
For property in the Greater Victoria area including Colwood and Metchosin. 386-6191 anytime.
KASAPI CONSTRUCTION

APARTMENT-MOTEL, COMMERCIAL sites and sub-divideable land required. Contact Dundurn Developments Ltd. 382-2713.

VICKERY AND SONS LTD.
Lots or acreage in any area.
592-6149 592-6622

280 ACREAGE FOR SALE AND WANTED

TREED ACREAGE
SEA VIEW
4 acres, 20 minutes from city, off Sooke Road, arbutus, fir and alder trees, rock outcroppings and SECLUSION! $14,000 with GOOD TERMS. MLS.
BILL BATES, 592-4077
or D. F. Hanley Agencies Ltd.
385-7761

BURNS LAKE
176 acres off Uncha Lake Rd. Partially completed house. Some Timothy Pasture, Creek and lake on property. $19,800.
Phone GLYN JONES, 386-6624 or JEANNINE KOSSACK 383-7207. Homefinders Wall and Redekop Ltd. 386-8321.

2 ACRES, TREMENDOUS VIEW. Quiet and appealing neighborhood, in the Mill Bay area. Power and well, perc tested. Trees. Well drained, high location. Full price $8900. Call 112-743-9711.

CASH
For property in the Greater Victoria area including Colwood and Metchosin. 386-6191 anytime.
KASAPI CONSTRUCTION

ACREAGE FOR SALE?
Large or small, with or without home, building lots, etc. Call GEORGE CHAN, the specialist in Land. 386-2955. Mayfair Realty.

PRIVATE CASH BUYER
Wants 4-10 acres gently sloping or flat, serviced, cultivated land. No buildings required. 382-4322.

10 ACRES 8-MILE CIRCLE, many good building sites, treed, seclusion, $29,500, with terms, 598-5701.

285 UP-ISLAND PROPERTIES

ZORKIN Ltd.
Box 99, Nanaimo
753-3461
COLUMBIA BEACH
Waterfront and View Lots
Parksville - Qualicum

OVER 12 ACRES
Are you looking for a good acreage to develop into that special homesite or mini farm? This is second growth with some larger cedars and there is the possibility of developing your own little spring fed lake. Close to Mill Bay. $21,500 and easy to own. MLS.
George Davies 478-5561, 382-3010
BLOCK BROS. REALTY LTD.

OPEN HOUSE
SHAWNIGAN LAKE
Open house sign out on Mill Bay Road, 2 blocks from village, 3 blocks from lake. New 2 bedroom cedar exterior home, just completed. Electric heating, fireplace, wall-to-wall carpeting, utility room, large sundeck, carport, basement. Lot 10,000 sq. ft., $23,500. Phone owners 743-2911.

pearson REALTY LTD.
BOX 399, PARKSVILLE, B.C.

UPPER ISLAND SPECIALISTS
EAGLE REALTY LTD., 248-6191
BOX 1060, PARKSVILLE, B.C.

OLDER 3 BEDROOM HOME, 2.3 acres, North of Duncan. Phone 746-6593 after 5 p.m.

290 FARMS FOR SALE and WANTED

WANT TO RENT
Young couple need small holding to rent or caretake, suitable for some livestock. 478-7912.

290 FARMS FOR SALE and WANTED

Buy Yourself a Farm
Central Saanich
Approx. 10 acres of land plus large 2 bedrm, full basement home. Comfy livingrm with FP, dining rm, compact kitchen, 2 pce bath and 4 pce bath in workshop in basement, partly finished rec. rm. Outside there is a barn, lots of parking for vehicles. If you like horses, this is an ideal property. Asking $60,000.00. SHEILA PEPIN, 385-7761 or 479-2101. D. F. Hanley Agencies Ltd.

COUNTRY RETREAT — $8,900
Far from the madding crowd. Two bedroom country cottage. Tall trees, winding brook. Surrounded by wilderness and sea, yet close to pier, pub and store. Call RALPH NEWTON-WHITE at 592-1981 or 598-3321.

JACK MEARS
OAK BAY REALTY LTD.
2194 OAK BAY AVENUE
598-3321

3 LOTS, GABRIOLA ISLAND. 1 corner lot. 383-0350.

THE CORPORATION OF THE DISTRICT OF CENTRAL SAANICH
PUBLIC NOTICE
A Public Hearing will be held in the Central Saanich Municipal Hall on Monday, April 30th, 1973, at 8:30 p.m. to hear all persons who deem their interest in property affected by Zoning Amendment By-law No. 367.
General terms and intent of the provisions of By-law No. 367 are as follows:
To rezone Lot 3, Section 12, Range 2 West, South Saanich District, Plan 17569 from Recreation Commercial Zone to Multiple Use Zone: four-unit family dwelling.
A copy of By-law No. 367 may be inspected in the Central Saanich Municipal Hall from Monday to Friday, inclusive, between the hours of 9:00 a.m. to 5:00 p.m. from the printing of this notice to the date of the hearing.
F. B. DURRAND,
Municipal Clerk.

DEPARTMENT OF PUBLIC WORKS OF CANADA
TENDERS
SEALED TENDERS addressed to Supervisor of Tendering, Dept. of Public Works, 1444 Alberni Street, Vancouver 5, B.C., and endorsed "TENDER FOR FLOAT RENEWAL AND APPROACH REPAIRS, UCLUELET (OTTER ST.), B.C." will be received until 11:00 a.m. (PDST) THURSDAY, MAY 24, 1973.
Tender documents can be obtained on deposit of $25.00 in the form of a CERTIFIED bank cheque to the order of the RECEIVER-GENERAL OF CANADA, through DPW Vancouver office; can be seen at Victoria Construction Association.
The deposit will be refunded on return of the documents in good condition within one month from the date of tender opening.
To be considered each tender must be submitted on the forms supplied by the Department and must be accompanied by the security specified in the tender documents.
The lowest or any tender not necessarily accepted.
(Mrs.) G. Rideout,
A/Supervisor of Tendering.

UNIVERSITY OF VICTORIA
TENDER
PHYSICAL PLANT SERVICES BUILDING
Sealed tenders for the construction of the Physical Plant Services Buildings, Project 98/123, will be received by the University up to 2:00 p.m. Pacific Daylight Time on Thursday, 7 June, 1973, and will be opened in public immediately thereafter.
Tenders shall be made out on the forms provided by the Architect and shall be delivered to the office of the Director of Campus Planning, Building D, University of Victoria.
Plans and specifications and Tender Documents may be obtained from Peterson & Lester Architects of 1010 Langley Street, Victoria, B.C., upon payment of $50.00 in cash or by certified cheque. The sum will be refunded if plans and specifications are returned to the Architect's office within two weeks after the date set for the closing of tenders.
Tenders shall be good for sixty days and shall be accompanied by a Bid Bond of $40,000.00 in the form set out in the Contract Documents. A Performance Bond and a Labour and Materials Payment Bond, each in the amount of 50% of the Contract Price, shall be furnished by the successful tenderer.
The lowest or any tender will not necessarily be accepted.
I. W. Campbell, P. Eng.,
Director of Campus Planning,
University of Victoria.
April 18, 1973.

TO: BRIAN DALLAMORE and RONALD WALLS, late of Prince George, British Columbia.
TAKE NOTICE that an action has been commenced against you in the Prince George Registry of the County Court of Cariboo, in the Province of British Columbia, action No. 42/73, by Barbara Myette, in which the Plaintiff's claim is for damages sustained by the Plaintiff as a result of a fire and resulting smoke damage, which occurred on or about the 28th day of September A.D. 1971.
And it has been ordered that service of the Writ in the said action on you be effected by this advertisement. If you desire to defend the said action you must within fourteen (14) days of the publication of this advertisement, inclusive of the day of publication, enter an appearance at the Prince George Registry. In default of such appearance, Judgment may be entered against you.
DATED the 17 day of April, A.D. 1973.
Plaintiff's Solicitor
D. E. M. JENKINS

SCHOOL DISTRICT No. 65 (Cowichan)
NOTICE OF PAINTING CONTRACTORS
Sealed Tenders plainly marked "Tender for Painting" and bearing the name of the tendering company, are invited by the Board of School Trustees for the interior and exterior painting of various District Schools during the Summer Recess (July and August) period of 1973.
Contract Documents, Specifications, and Form of Tender may be obtained from the School District Maintenance Office, 2670 James Street, Duncan, B.C.
A Certified Cheque/Bid Bond in the amount of 10% of the submitted tender must accompany all Tenders. This Certified Cheque/Bid Bond will be retained as a Performance Bond for the duration of the project. This cheque/bond shall be approved by and acceptable to the Owner and be made out to School District No. 65 (Cowichan), as owners.
If the tenderer defaults in executing the contract within six (6) days following the July 3rd, 1973, starting date, having received written notification of the award of the contract, then said Certified Cheque/Bid Bond will become the property of the Board of School Trustees, School District No. 65 (Cowichan).
Tenders must be in the hands of the undersigned by 2:00 P.M., Monday, May 14th, 1973, at which time the tenders will be opened in public. The lowest or any tender will not necessarily be accepted, and the Board of School Trustees reserve the right to reject any or all tenders, without explanation. No tender will be accepted having any qualifying clauses whatsoever.
G. F. Dyson,
Secretary-Treasurer,
School District No. 65
(Cowichan),
2670 James St.,
Duncan, B.C.

NOTICE TO TENDERERS
CITY OF DUNCAN
Sealed Tenders for the Construction of Sidewalks and Street Paving—1973, for the Corporation of the City of Duncan addressed to:
Mr. G. M. Berry, City Administrator,
City of Duncan,
251 Canada Avenue,
DUNCAN, B.C.
will be received up to 12 noon, Pacific Standard Time, May 7, 1973.
The approximate quantities involved are:
—1200 square yards of roadway construction with asphalt pavement.
—1300 square yards of concrete sidewalks and related works.
Copies of the Drawings and Specifications may be obtained from the offices of the Consulting Engineers, or the City of Duncan upon a deposit of $30.00 by cheque made payable to the Consulting Engineers. The deposits will be refunded if the plans and specifications are returned within two (2) weeks of the closing of Tenders.
Tenders must be accompanied by a Certified Cheque or a Bid Bond in the amount of ten (10%) percent of the Tender Price, payable to the Corporation of the City of Duncan.
Tenderers are also requested to supply a Consent of Surety Form in the amount of fifty percent (50%) of the Contract Sum.
The Owner reserves the right to waive informalities in, or reject any or all Tenders, or to accept the Tender deemed most favourable in the interest of the Owner.
G. M. BERRY,
City Administrator.

Winery Says Vintage Smell Comes From Up The Creek

Growers' Wine Co. agrees there is a bad smell about the place, but president Derek Haxell today said it comes from somewhere further upstream.

The smell was so bad Tuesday night it prompted Ald. William Noel to tell Saanich council public works committee the residents at the north end of Swan Lake should not have to put up with it.

A heavy mist over Swan Creek and the lake itself carried putrid vapors to the steps of the municipal hall.

Noel suspected the creek, which empties into the east end of the lake from Lake Hill, carried waste material from the winery. He noted a similar situation a year ago eased after some action was taken by the winery.

The alderman said he had no proof the winery is the source of trouble, but added:

"I strongly suspect a good brand of crackling rose that's coming down there now."

"You've spoiled my taste," replied Ald. Edith Gunning, who agreed the odor was "very bad tonight."

The municipal engineer was instructed to have the winery's effluent disposal system inspected.

Haxell said:

"We don't discharge into the creek."

He said there are holding and settling tanks at the winery which are pumped into the municipal sewer system at night after peak domestic periods have passed, a procedure approved by the municipality.

But Haxell referred to Blenkinsop Creek, which rises northest of the winery. He said it comes under Quadra Street via culvert and passes under the winery.

"It's coming in stagnated," Haxell complained.

He did not know where the smell originated.

And he was not concerned about the impending visit of a sanitary inspector: "We know we're not discharging into the creek."

Elevator Men Non-Committal

Representatives of the International Union of Elevator Constructors were non-committal this morning after meeting Labor Minister Bill King.

John Neil, the union's western representatives, told reporters "I would as soon make no comment."

He said he would be in telephone contact with King later today.

"I think everything will turn out all right," he said, without elaborating. "It will depend on quite a few phone calls."

He said mediation officer Gus Leonidas has not submitted his report on the dispute with five elevator companies but he expects this will be done in a day or two. The union can legally strike when the report is received.

King was not available for comment.

The union began seven months strike last September, part of a national walkout, but B.C. courts ruled it illegal because no bargaining had taken place in B.C. Union members returned to work just over three weeks ago.

Hearing Opens On Four Bids To Raid IWA

The B.C. Labor Relations Board this morning opened a hearing into four bids by Pulp and Paper Workers of Canada to take over bargaining rights from the International Woodworkers of America.

The closed-door hearing at the Victoria Law Courts was attended by representatives of the PPWC Nanaimo Local 8 and IWA Duncan Local 1-80.

The PPWC is seeking certification as bargaining agent for 450 employees at Ladysmith Forest Products, Saltair Lumber Co., CIPA Lumber and Mayo Lumber.

The board can order certification, reject the application or direct that a representation vote be held among the mill workers.

Book Reading Jumps 12%

Book-reading in the Greater Victoria area jumped 12 per cent in March, compared with figures for the same month last year.

Figures released by Greater Victoria Public Library director Donald Miller Tuesday showed a total of 131,155 books circulated in the month.

Oak Bay had the biggest increase of any individual branch — 34 per cent.

NOTICE OF APPLICATION FOR CHANGE OF NAME
NOTICE is hereby given that an application will be made to the Director of Vital Statistics for a change of name, pursuant to the provisions of the "Change of Name Act," by me: Edith Hingley, of 2324 Shakespeare Street, in the City of Victoria, in the Province of British Columbia, as follows:
To change my name from Edith Hingley to Doris Nettie Hingley.
Dated this 18th day of April, A.D. 1973.
Edith Hingley.

NOTICE OF SUBSTANTIAL COMPLETION
NOTICE IS HEREBY GIVEN that as of April 2, 1973 the contract between Comox-Strathcona Regional Hospital District (Owner) and Turner Contracting Alberni Limited (Contractor), for construction of Diagnostic and Treatment Centres at Gold River and Tahsis, British Columbia has been substantially performed.
Comox-Strathcona Regional
J. E. HIEBERT
Secretary-Treasurer
Hospital District
No. 4—463 Fifth Street,
COURTENAY, B.C.

KILSHAWS
1115 FORT ST.
AUCTION
FRIDAY AT 7
ESTATE and CONSIGNED
MODERN
FURNISHINGS
Spanish and Provincial Bedroom Stes. Modern Chesterfields and Loveseats.
WALNUT DINING STES.
Secretaire, Recliners, Desks Chests etc.
BELL PIANO (APT.)
Deepfreeze — Refrigerators
Apt. Washer, Automatic Washers, etc.
HIDE-A-BEDS
Over 350 lots for your inspection
Kilshaws Auctioneers Ltd.
1115 FORT ST. 384-6441
For your sale or cash guaranteed appraisal call Kilshaws.

Ambulance Ordered

The city of Victoria Tuesday ordered a $10,000 Ford Econoline ambulance, to be delivered in four weeks.

The vehicle will serve the city's hospital-run emergency service due to start July 1, replacing contract services provided by Garden City Ambulance Ltd.

Ald. Percy Frampton, organizing the new service, says he is still looking at proposals for back-up service, including a contract proposal from Garden City to be discussed today.

CD Officials Meet Here

The 1973 annual convention of the Washington State Association of Civil Defence directors will be held in Victoria this week.

About 100 directors, county commissioners and their wives will be at the Empress Hotel Thursday and Friday. Russel Shaneman, Vancouver Zone civil defence co-ordinator, is acting as host director for the group, which is meeting outside Washington state for the first time.

John Erb, provincial civil defence co-ordinator, and Tom Prior, director of the Washington State Emergency Services Department will also be attending.

Dr. Gordon Shrum, former chairman of B.C. Hydro, will address the conference Thursday.

Students Present Essays

Essays, short stories and illustrated poems will be presented by 24 top high school students from across British Columbia at the seventh annual Science and Humanities Symposium at UVic.

The two-day symposium starts Friday and will be attended by 50 students and 25 teachers.

Topics of student papers range from idealogy and the North American housewife, the Asian-Canadian Experience, Euthanasia, and Acupuncture.

The symposium is financed by a $7,500 grant.

UVic faculty members giving keynote addresses will be Dr. Gordon Shrimpton, assistant professor of classics, on The Legend of Atlantis, Dr. Lowell Hinrichs, asssociate profesor of mathematics, on Post-Historic Man, and Gary Geddes, of the English department, on Contemporary Canadian Writers.

Bubba Reconsiders

BALTIMORE (AP) — Bubba Smith, who said he was through with Baltimore Colts when general manager Joe Thomas started trading off some veterans in January, has reconsidered.

Thomas said Monday the big defensive end, who sat out his sixth National Football League season last year after undergoing a knee operation, changed his mind after having time to consider the alternatives.

"I think Bubba would rather play in Baltimore than in several other cities we discussed," Thomas said. "he wants to play here, and he's serious about it."

Lions Sign Steeler Draft Pick

VANCOUVER (CP) — The British Columbia Lions of the Canadian Football League announced today that three offensive linemen have signed 1973 contracts with the club.

Contracts were signed by Robert Brown of the University of Tampa, Robbie Allen of Quebec's Bishop's University and Bob Currie of the University of Hawaii. Currie played three games for the Lions in 1972.

Brown, 23, was the 10th round draft choice of the National Football League Pittsburgh Steelers in 1972, playing in three pre-season games. Brown, six feet, four inches tall and weighing in at 245 pounds, played in the 1972 American Bowl all-star game.

Allen, 23, was an all-conference selection for three straight years in the Quebec University Athletic Association. He's six feet three inches and weighs 245 pounds.

Catcher Hurt

MILWAUKEE (AP) — Milwaukee Brewers said Tuesday catcher Ellie Rodriguez, who is hitting .360, will be sidelined about two weeks with bone chip in his left wrist. Rodriguez said he thought the injury occurred when a foul tip hit his gloved hand late last week. X-rays Tuesday showed the chip and the wrist was placed in a cast.

SHOTPUTTER TOP WINNER

LOS ANGELES (AP) — Shotputter Brian Oldfield, with earnings of $5,050 after eight meets, continues to lead money winners on the International Track Association professional tour.

Former Olympic champion Wyomia Tyus leads the women with $3,100. The ninth meet will be held May 11 in Toronto.

Cowboys Sign Sprint Champion

DALLAS (AP) — Dallas Cowboys of the National Football League have announced the signing of John Smith of UCLA, world record holder in the 440-yard dash with a time of 44.5 seconds.

Regan, Quinn Bid For Team Victory

Sean Regan and John Quinn will be trying to take the Canadian tag team title away from Mike Webster and The Brute in the feature bout of a professional wrestling card Thursday at Memorial Arena.

Heading the list of supporting bouts is a battle between the versatile Duncan McTavish and the powerful Dean Higuchi.

EX-ARSENAL STAR DIES
LONDON (AP) — Old-time Arsenal fans are mourning Eddie Hapgood, one of the stars of the team that dominated English soccer in the 1930s. Hapgood, who helped Arsenal win the English League title five times died of a heart attack at the age of 61.

30 EASY WAYS
To use
Classified Ads

- Make an announcement
- Find a loser
- Enjoy the "Personals"
- Thank someone
- Find a Sitter
- Take a trip
- Hire a Tutor
- Enroll in a class
- Send your kid to camp
- Locate a Repairman
- Find a great business opportunity
- Borrow money
- Find a job
- Hire a worker
- Buy a puppy
- Board your dog
- Sell your livestock
- Sell household items
- Find a good TV set
- Sell a refrigerator
- Find antiques
- Sell a musical instrument
- Find a bike
- Trade something
- Buy a boat
- Rent an apartment
- Buy a mobile home
- Find a house
- Sell a motorcycle
- Buy a car

TO PUT A WONDER-WORKING CLASSIFIED AD TO WORK FOR YOU
CALL
386-2121
CLASSIFIED DEPARTMENT
VICTORIA DAILY NEWSPAPERS
Delivered to more than 9 out of 10 homes in Metropolitan Victoria

Osale

EATON'S

Store Information 382-7141 Downtown

Shop Thurs. and Fri. 'til 9:00 p.m.

EATONS TRANS-CANADA EATONS TRANS-CANADA

Birkdale Deluxe Suits Two-Piece Wool Worsted

One of Eaton's own brands, so you know you're getting the best possible fabric, tailoring, style . . . at a sale price! All are two-button single-breasted styles in Spring patterns and shades. Tailored for us by a top Canadian maker. Sizes 36 to 46 to fit most builds.
Sale, 2-pce. suit **84.99**

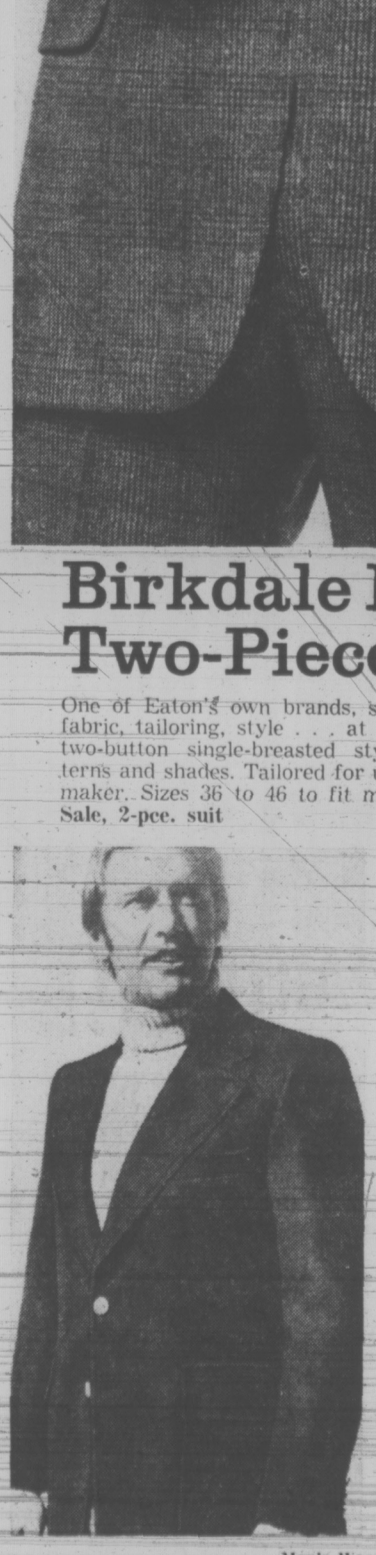

Birkdale Deluxe "now" fashion two-button blazers

55% Fortrel polyester, 45% wool richly textured basket weave. Shades of blue and brown. Sizes 36 to 46 for most builds.
Sale, each **54.99**

Men's Suede Casuals

3-eyelet casual oxfords in full sizes 7 to 11, M width. Crepe composition soles and heels. Russet/brown smooth leather and suede. Balmoral style in navy/white/blue smooth leather and suede.
Sale, pair **11.99**

Birkdale Shoes

3-eyelet tie shoes, smooth leather, black or brown. Also in deluxe straight style oxfords in smooth leather. Black only. Full and half sizes, 7 to 12 collectively.
Sale, pair **19.99**

Men's Wear, Main Floor

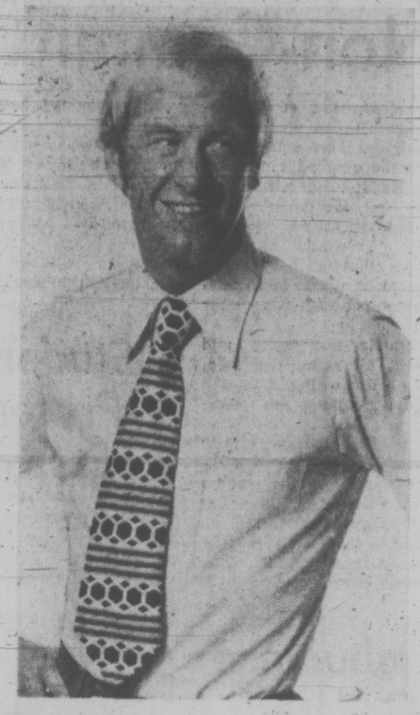

Birkdale Long Sleeve Dress Shirts

Permanent press blend of 65% polyester, 35% cotton. Solid shades and patterns, in sizes 14½ to 17" neck, 32" to 35" sleeves in the group. **Sale, each** **5.99**
2 for 11.50
Short sleeves: 14½ to 17". **Sale, each** 4.99
2 for 9.50

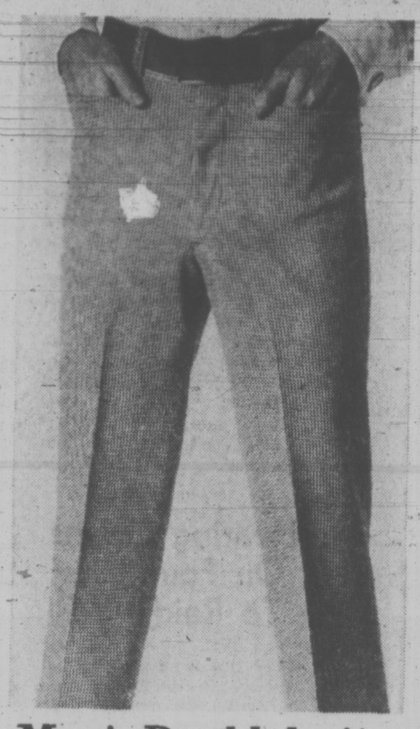

Men's Doubleknit Brand Name Slacks

Easy-care 100% polyester is in a lighter weight for spring and summer wear. Houndstooths, mini-checks in camel, navy or brown. Features wide belt loop styling with slightly flared legs. Waist sizes 30 to 42.
Sale, each **15.99**

Men's Stretch Wool Flannel Dress Slacks

These 100% wool slacks are great looking and comfortable. Wide belt loop styling with slightly flared legs. Light grey, light blue, camel and dark grey. Waist sizes 30 to 42. **Sale, each** **17.99**

Eaton's Budget Store

Doubleknit Blazers

Men's wrinkle-free 100% polyester blazers in blue, brown, green or wine. Regular sizes 34 to 46, some short and tall models. Smart plaid pattern to team up with plain colored slacks.
Sale, each **34.99**

Permanent press Sport Shirts

Short sleeve shirts of 65% polyester, 35% combed cotton. With long pointed collar, one chest pocket. Choice of gingham check, bold prints or plain shades. Blue, tan, gold, green colors. Sizes S.M.L.XL.
Sale, each **2.99**

Men's rawhide battle jackets

Popular for casual wear. Dome front closure, two breast pockets with dome flaps, self collar, rayon satin lining. 24" long. Tan or dark brown rawhide leather. Sizes 36 to 46.
Sale, each **37.99**

Permanent press Work Pants

Polyester and cotton. Fully cut and smartly styled in spruce green or dark blue. Wide belt loops, two slash pockets. Sizes 30 to 44. Great for on the job wear as well as for casual wear.
Sale, each **6.99**

Downstairs Budget Store

Viyella Wool and Cotton Sports Shirts by Arrow

Sale, each **8.99**

Viyella 45% cotton and 55% wool sport shirts are noted for cut, fit, good quality and cosy warmth . . . and Thursday they're notable for the low sale price! Styled with popular long point collar, two pockets, button cuff. Exceptional savings timed now for outdoor spring wear. Assortment of colors in patterns and plains. Sizes small to extra large.

Casual Styling in Leather Jackets at Sale Price!

Sale, each **69.00**

Reg. 90.00 . . . You'll be saving 21.00 on a coat that has more than just sharp styling, it's made from top quality, carefully matched smooth leather, tailored to give a custom look that belies the low price tag. Safari styling with half belt, button down flaps on patch pockets. Beige, orange or brown in sizes 36 to 46, not all sizes in all colors.

Men's Wear, Main Floor

EATON'S

Store Information 382-7141 Downtown

Shop Thurs. and Fri. 'til 9:00 p.m.

Osale

EATONS TRANS-CANADA EATONS TRANS-CANADA

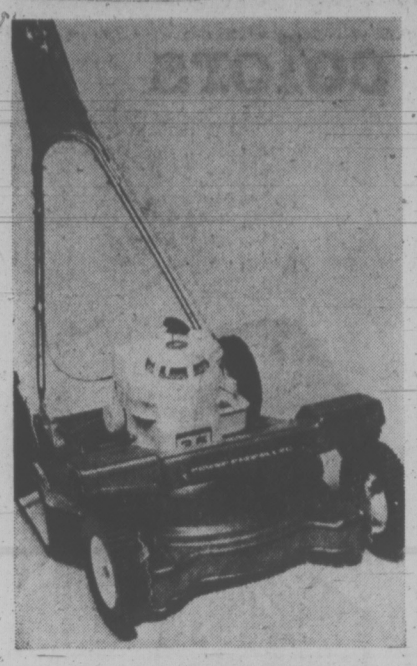

Viking 22" Self-Propelled Rotary Style Lawn Mower

Sale, each **132.99**

Has 3.5 h.p. four-cycle engine with easy recoil start. Five adjustable wheel heights. Throttle control on handle. Baffles on front and rear. Save now.

Special! Viking Electric 18" Single Blade Mower

Sale, each **69.99**

Easy-to-push electric mower has adjustable wheels, and baffles front and rear. Loop style handle.

Grass Catcher. Sale, each 8.79.

Extension Cord, 100'. **Sale, each 8.79**

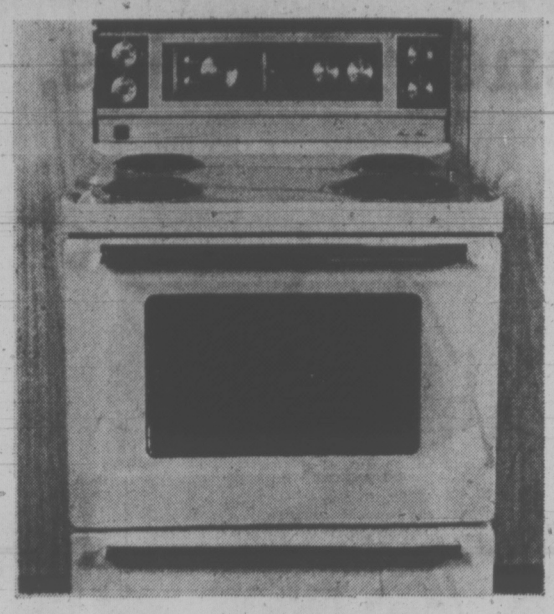

Viking 30" electric range

Sale, each **289.95**

This is the popular continuous clean model, with fluorescent console, automatic clock, infinite heat elements, removable oven door and elements. Color, extra **10.00.**

Major Appliances, Main Floor, Home Furnishings Building.

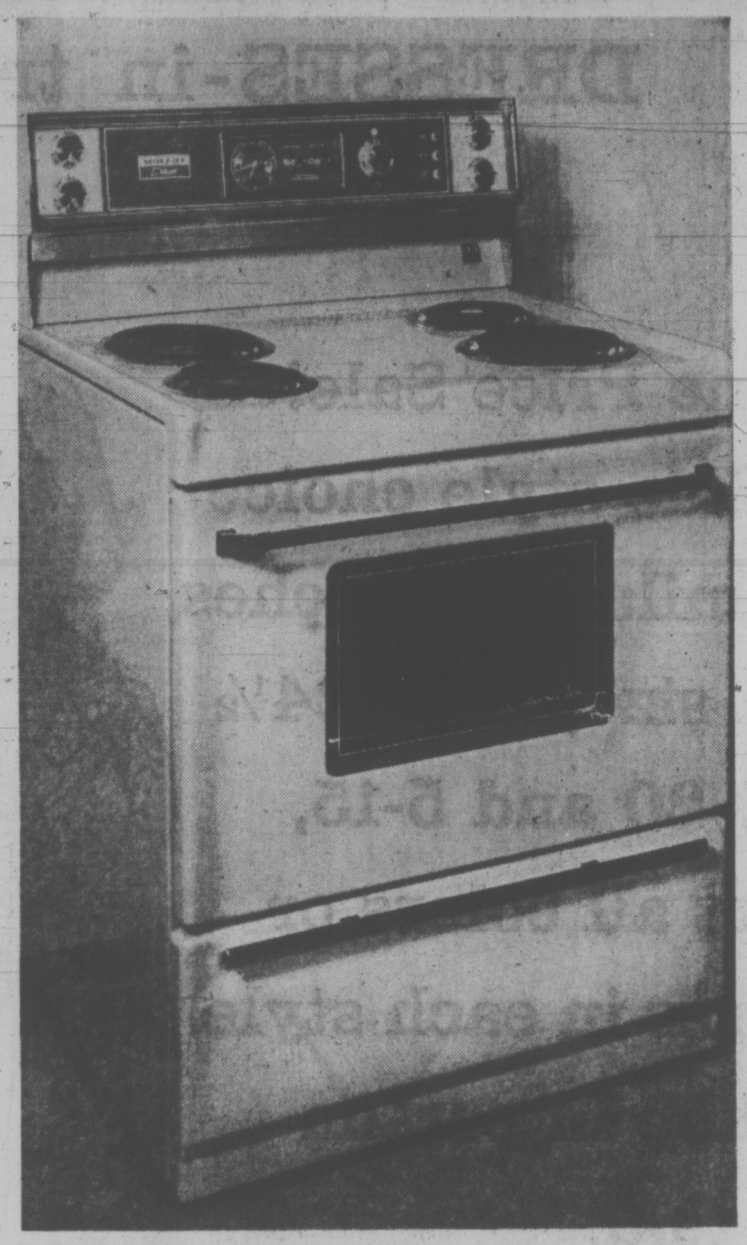

Moffat 30" electric range at a price you can afford

You cannot afford to overlook this superb range with the many features you'll appreciate even more than the low sale price. The style will add eye-appeal to your kitchen, with spillproof cooktop and fluorescent lighted console backguard, in sparkling white enamel finish. Has lift-out surface elements and lift-off oven door with large window for easy cleaning. Also has a clock-controlled appliance outlet, automatic preheat oven, rotisserie, infinite heat switches, variable broil control, storage drawer; two 8" and two 6" surface elements. Avocado or gold color, extra **10.00.**

Sale, each **269.88**

Main Floor, Home Furnishing's Building

Frost-free refrigerator

Sale, each **349.95**

16.3 cu. ft. Viking, with butter conditioner, 144 lb. capacity freezer, porcelain meatkeeper and crispers, 10-position shelves. Color extra **10.00.**

L.H. door, extra **10.00.**

Major Appliances, Main Floor, Home Furnishings Building.

Viking 5 HP Riding Mower

4-cycle engine with recoil start. Single blade (can be disengaged).

Sale, each **299.99**

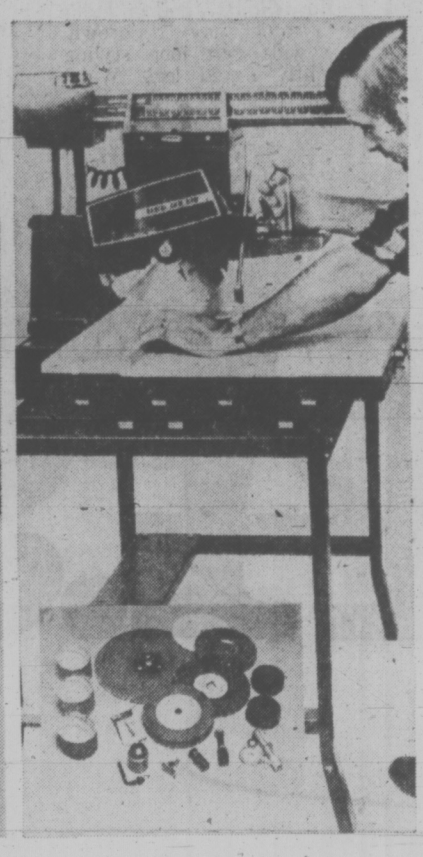

10" Radial Arm Saw

2 h.p. motor with power take-off speeds. Complete with stand.

Sale, each **299.99**

Hardware, Lower Main Floor

Frost-free refrigerator

Sale, each **309.95**

This Viking has a 13.1 cu. ft. net capacity. Freezer section holds 115 lbs. frozen food. With meat keeper, ice bucket. Color, extra **10.00.**

L.H. door, extra **10.00.**

Major Appliances, Main Floor, Home Furnishings Building.

Men's 5-speed Touring Bikes Built In England

Built in England exclusively for Eaton's with smooth action 5-speed that make pedalling easy and effortless. Well-built frames undercoated for rust resistance; with baked enamel finish. Calliper hand brakes front and rear for safe, sure stops. Adjustable saddle and more. Men's 23" (leg reach 31"-35"). Sale, each **79.99**

Sporting Goods, Main Floor, Home Furnishings Building.

Viking canister vacuum

Sale, each **79.99**

A marvellous vacuum cleaner. Even stands on end for stair cleaning and easy storage. It has a step-on switch, automatic cord winder and detachable tool carrier.

Major Appliances, Main Floor, Home Furnishings Building.

Automatic electric washer

Viking 4-cycle model, including permanent press and delicate. Programmed speed and wash/rinse temperature combination; mini wash system. Takes 18 lb. dry wash. Sale, each **319.95**

Buy Viking matching dryer

Has 5 push-button dry cycles, including air fluff and permanent press. With drum light, ozone lamp and friction door. Porcelain top and drum. A real washday helper. Sale, each **209.95**

Major Appliances, Main Floor, Home Furnishings Building.

Viking 4.5 Cu. Ft. Wheelbarrow

Heavy duty model 7103 with steel tray, cross braced. Sale, each **34.99**

4 Cu. Ft. Model 7101, tubular steel handles, metal tray. **Sale, each 13.99**

Storage Shed

Inside 117x78". Door 56" wide. Baked enamel finish. Sale, each **149.99**

Floor: 10x7'. Sale, each 24.99.

Viking 16" Hand Mower

5-blade cutting reel, 9½" wheels, sectional roller. Sale, each **17.99**

Viking Twin Blade Electric Mower

Features magnesium deck; 18" cut, manual wheel adjustment, folding handle. Sale, each **74.99**

Viking 5 HP Tiller

4-cycle engine. 2 speeds forward, neutral reverse. Recoil start, Model 6424. Sale, each **199.99**

16" Turfglide Hand Mower

5 self-sharpening blades, 9½" wheels. Sale, each **31.99**

Hardware, Lower Main Floor

20" Bird Bath

White moulded plastic bird bath. Two piece construction allows the lower section to be filled with sand or gravel for a weight pedestal. 20" diameter bath. Sale, each **6.49**

Pruners

By Wilkinson Sword. Sized for pruning roses, small shrub and light fruit tree pruning. Sale, each **7.95**

7-7-7 Fertilizer

Clean odourless plant food with organic nitrogen base. 20 lbs. feeds up to 2000 sq. ft. Sale, 20 lb. bag **2.99**

10-6-4 Fertilizer

All purpose fertilizer for lawn or garden. Sale, 20 lb. bag **4.19**

Garden Shop, Main Floor, Home Furnishings Bldg.

Here Are More Appliance Values

Viking Automatic Washer
4-cycle wash. Model EWX-40.
Sale, each **319.95**

Viking Automatic Dryer
5-button dry cycle. Model EDX-40.
Sale, each **209.95**

Viking Frost-Free Refrigerator
16.3 cu. ft. R-316FS.
Sale, each **349.95**

Viking Frost-Free Refrigerator
13.1 cu. ft. Model R313F.
Sale, each **319.95**

Viking 30" Electric Range
Continuous clean. S335SCR.
Sale, each **289.95**

Viking Chest Freezer
7.4 cu. ft. size. Holds 259 lbs. Sale, each **159.95**

Major Appliances, Main Floor, Home Furnishings Building

Osale

EATON'S

Store Information 382-7141 Downtown

Shop Thurs. and Fri. 'til 9:00 p.m.

EATONS TRANS-CANADA EATONS TRANS-CANADA

DRESSES-in trendy fabrics, styles and colors

One Price Sale!
Wide style choice
similar to sketches
in sizes 12½-24½
10-20 and 5-15,
not all colors or
sizes in each style.
Shop in person
9 to 9.

Young Flair and Misses Dresses, Floor of Fashion

sale 14.99

PERSONAL SHOPPING ONLY.

7 P.M. Specials

On Sale Thursday Only 7 p.m. to 8 p.m. If Quantities Last.

Personal Shopping Only, Please! No phone, mail or C.O.D. orders.

Reg. 10.00 to 12.00
Fuzzy Sweaters
Lovely soft cardigans and pullovers in pastel shades of pink, blue, yellow and white. Broken sizes S.M.L.
Limit 1 per customer.
7 p.m. Special, each 5.99
Sportswear, Floor of Fashion

Reg. 22.98
Wool Blankets
All-wool with satin bound edges. Plain shades of rust and gold only. Queen size 80x100".
Limit 1 per customer.
7 p.m. Special, each 11.49
Household Linens, Third Floor

Reg. 3.50
45" Printed Sateens
All cotton, crease-resistant. No-iron. Attractive colorful prints, florals and geometrics.
We reserve right to limit quantities.
7 p.m. Special, Yd. 1.69
Fabric Garden, Third Floor

Reg. 9.99
Men's Dress Shoes
All leather uppers, Neolite soles and heels. Choose from slip-ons or lace-up styles. Broken and discontinued lines. Sizes 7 to 12 collectively. All Sales Final.
7 p.m. Special, pair 4.99
Men's Shoes, Main Floor

Reg. 2.59 to 4.00
Boys' Sport Shirts
Permanent press 65% Fortrel Polyester, 35% cotton. Long sleeve styles in colors and plain patterns. Broken sizes 8 to 16.
Limit 2 per customer.
7 p.m. Special, each 1.19
Boys' Wear, Third Floor

Reg. 1.50
Girls' Terry Shorts, Tops
Shorts and tank tops in stretch terry. Assorted colors. Broken sizes 7 to 14.
Limit 4 per customer.
7 p.m. Special, each 79¢
Children's Wear, Third Floor

Reg. 2.00
Bra and Bikini
Light shaping in floral print stretch nylon. Bra has stretch straps, pull-on style with no hooks. One size fits 32 to 36.
Limit 3 per customer.
7 p.m. Special, each 99¢
Lingerie, Floor of Fashion

Reg. 2.00
Dainty Chains
Dainty gold or silver-color chains with tiny imitation pearls or rhinestones. Also a few small cameos, colored stones, and dainty hearts. Excellent graduation gifts.
Limit 1 per customer.
7 p.m. Special, each 19¢
Fashion Accessories, Floor of Fashion

Special Value
Refrigerator Casters
Dual nylon rollers allow Viking refrigerators to move freely to enable easy cleaning under and behind the largest and heaviest home appliance. Box of 4 casters.
7 p.m. Special, set 3.99
Major Appliances, Main Floor
Home Furnishings Building

Reg. 1.89
Schick Injector Blades
Super stainless steel blades in packages of 15. Stock up now while you save.
Limit 2 packages per customer.
7 p.m. Special, Pkg. 99¢
Drugs Sundries, Main Floor

Reg. 39c
Coffee Warmer Candles
Can be used for warmers or as decorative household candles. Box of 4 white candles.
Limit 3 boxes per customer.
7 p.m. Special, Box 5¢
Stationery, Main Floor

Reg. 9.98
Portable Hand Spotlight
12-volt. Plugs into cigarette lighter. Handy for holidays and camping trips.
Limit 1 per customer.
7 p.m. Special, each 4.49
Sporting Goods, Main Floor,
Home Furnishings Building

Stock Up Now
Men's Underwear Oddments
A group of briefs, vests and T-shirts in cotton as well as Fortrel Polyester and cotton. White and colors. Broken sizes S.M.L.XL.
Limit 1 per customer. All Sales Final.
7 p.m. Special, each 59¢
Men's Wear, Main Floor

Reg. 14.99 to 19.98
Men's Dress Pants
A large assortment of worsteds in plain and fancy patterns. Top pockets, wide belt loops. Blues, greens, greys and browns. Sizes 32 to 42. Limit 2 pair per customer.
7 p.m. Special, each 9.99
Men's Wear, Main Floor

Reg. 65c
Men's Socks
An assortment of sport and dress socks. Ankle length style in many different colors to choose from. One size fits all 10-12.
Limit 2 pair per customer.
7 p.m. Special, Pair 39¢
Downstairs Budget Store

Reg. 45c
Marguerites
Lovely yellow marguerites for your garden Flat of 24. Limit 1 flat per customer. Shop early for this special.
7 p.m. Special, each flat 29¢
Garden Shop, Main Floor,
Home Furnishings Building

Reg. 1.98
Re-Web Kits
Assorted Summer colors for rejuvenating your aluminum lawn chairs and lounges. Shop early, limit 2 per customer.
7 p.m. Special, each 88¢
Draperies, Second Floor,
Home Furnishings Building

Reg. 1.98
Propane Tanks
Fit all standard propane torches, lanterns and stoves. Limit 2 per customer. Take advantage of this low price now!
7 p.m. Special, each 99¢
Hardware, Lower Main Floor

Shop Early!
English Ironstone Coffee Mugs
Attractive coffee mugs in sets of 4, in a tray. Snap-on lids can be used as coasters. Choose your favourites in red, yellow or green.
Limit 2 sets per customer.
7 p.m. Special, Set 3.19
China, Main Floor, Home Furnishings Building

Reg. 4.50
Fabrege Soap
"Tigress" bath size soap. Box of 4 cakes. A lovely gift idea for Mother's Day.
Limit 2 per customer.
7 p.m. Special, Box 2.79
Cosmetics, Main Floor

WEATHER
Tonight: Increasing Cloud, Showers
Thursday: Partial Clearing, Windy

Victoria Times

TODAY'S NEWS TODAY
Classified 386-2121
News 382-3131

89th YEAR, No. 267 ★★★ VICTORIA, B.C., WEDNESDAY, APRIL 25, 1973 10 CENTS DAILY, 20 CENTS SATURDAY

Nixon Team Faked Ad

10% HIKE SEEN IN GAS PRICE

Times News Services

A Montreal oil company executive said Tuesday he expects gasoline prices across Canada to increase by 10 to 12 per cent in the near future.

M. R. Boyer, vice-president of marketing for Calex, said transport costs have increased by 300 per cent in the past 15 months.

During this period, his company had to increase the price of gas by three cents a gallon.

He said he expects other major gasoline marketers to make further increases soon.

J. E. Jarrell of Shell Canada said that although his company has not yet raised its prices, it will soon reduce the amount of subsidies allowed to dealers in certain regions of Quebec and the Ottawa Valley where price reductions were instituted a short time ago.

In Vienna, 11 of the world's oil-producing countries have issued a 10-day ultimatum to the Western companies that market their oil to come up with a formula to break a price deadlock.

In the U.S., Sun Oil Co. announced Tuesday in Philadelphia that it will immediately begin rationing gasoline supplies for dealers, distributors and commercial customers.

Sun, the 10th largest U.S. oil company, said a shortage of crude oil forced it to put a "gasoline allocation system" into effect.

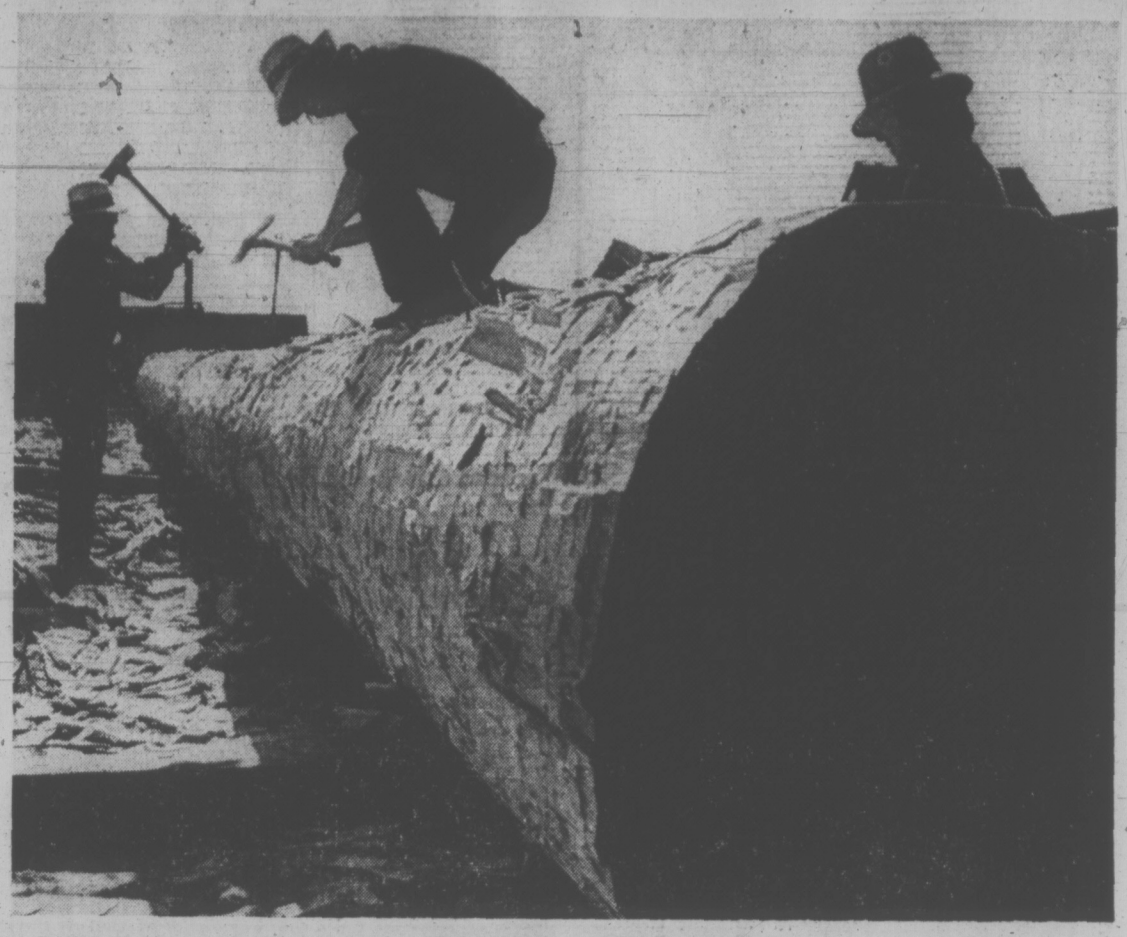

CHIPS FLY as Indian carver Henry Hunt (left), his son Richard and John Livingston begin three months labor on totem for Totem Resorts on Shuswap Lake near Salmon Arm. Cedar is 85 feet long, 4½ feet through the butt, came from Nitinat Lake region. Too big for usual Thunderbird Park workshop, carving is taking shape off Dallas Road near Ogden Point. (Bill Halkett photo)

Times News Services

WASHINGTON — President Nixon's re-election committee financed an elaborate campaign last May to give a distorted view of the U.S. public's response to the mining of Haiphong harbor, it has been learned.

The campaign included paying for telegrams to be sent to the White House and the placing of a deceptive, apparently illegal $4,400 ad in the New York Times on May 17.

On May 10, White House press secretary Ronald Ziegler said that telegrams, letters and telephone calls were running 5 or 6 to 1 in support of the president's action and cited them as an indication of "substantial support" of the mining.

One former Nixon campaign official said Tuesday that the Committee for the Re-election of the President was "totally mobilized for the biggest piece of deception — we never do anything honestly. Imagine, the president sending himself telegrams, patting himself on the back."

ENTIRE STAFF

Another former Nixon campaign official said that the Haiphong mining campaign "put the entrie staff in overdrive for two weeks . . . the work included petition drives, organizing rallies, bringing people in buses to Washington, organizing calls to the White House, getting voters to call their congressmen."

"We felt the Haiphong decision could make or break the president," the official said.

Apparently among the participants in the drive were at least two of the Watergate conspirators, Frank Sturgis and Bernard Barker.

The two, according to sources in Miami, showed up uninvited at a Cuban exile meeting and attempted to take over plans for organizing a demonstration there in support of the mining.

Sturgis later told a Washington Post reporter that he drove the lead truck in a convoy that participated in the demonstration.

$100 BILLS

At least $8,400 in cash campaign funds, mostly in $100 bills, was spent on the drive. This expenditure has not been reported to the General Accounting Office as required by law.

The expenditures were authorized by Jeb Stuart Magruder, who was deputy Nixon campaign manager under John Mitchell at the time, according to government sources.

Magruder reportedly has told prosecutors that he, along with former attorney-general Mitchell and presidential counsel John Dean, had approved the bugging of the Democrat's Watergate headquarters.

The ad in the New York Times, entitled The People vs. The New York Times, criticized a Times' editorial opposing the mining.

The ad was signed by 10 people and gave the appearance of representing citizens' support of the president's controversial decision.

Philip Joanou, the former executive vice-president of the November Group, which handled the Nixon committee's advertising, said Tuesday that the ad was paid for with 44 $100 bills sent from

Continued on Page 2

PRITTIE WINS POST

Burnaby Mayor Bob Prittie, a former New Democratic Party member of the House of Commons, has won a civil service competition for the post of assistant deputy minister in the department of municipal affairs.

Municipal Affairs Deputy Minister W. K. Smith said today Prittie won the position over some 50 other applicants, 20 of whom were from within the B.C. civil service.

Prittie will resign as mayor of Burnaby to take the new position.

Dry Spell . . . Ready For Worst

By PAT DUFOUR
Times Staff

The price tag on the dry spell could be a whopper on Vancouver Island and other parts of the province.

Ruinous forest fires, dead fish, poor crops and dry wells may be the cost of below-average rain and snow since October.

Precipitation recorded at Gonzales for the seven-month period was 7.44 inches below average. At Victoria International Airport it was 3.24 inches below average.

So far this moisture precipitation at Gonzales is .53 inches below average and at the airport, .29 inches below.

Except for December, when torrential downpours on the holiday weekend changed the balance, each month's recordings since last October have been below average.

Forestry officials, conservationists and farmers Tuesday predicted serious trouble if the unusually dry conditions prevail too long.

A spokesman for the B.C. Forest Service said it's going to be a "dicey" forest fire season.

"We're hoping for the best but preparing for the worst."

Because of the record fall of snow and rain that preceded it, he said the 1972 season had been an unusually light one.

"It was a good year," he said, "with only 1,903 fires, compared to 1970 when, because of conditions similar to those we face now, there were more than 4,000 fires."

Even in the "good year," fires consumed an estimated 64,400 acres, costing the department about $2.3 million and another $1.7 million outlay by the industry and other agencies.

He said the 1970 figures were staggering — 260,958 acres burned out, a cost of $9,166,167 to the department plus several millions by the industry and others.

"It may well be a grim summer," the spokesman added. "The rivers and streams are very, very low. We have arranged for chartered water bombers and patrol craft. This could well be a bad one."

He said several fires have already been fought, some of them small, but still providing "some pretty tell-tale facts." The forest season officially begins Tuesday.

Concern for the drying-out streams was also voiced by

Continued on Page 2

POWER SHORTAGE LOOMS

WINNIPEG (CP) — Manitoba Hydro is preparing for a power shortage next fall and winter, hydro chairman Len Bateman told the legislature' public utilities committee Tuesday.

Bateman said this will be "an expensive year" in terms of thermal power generation that will be required to make up for lack of water power due to dry conditions.

Hydro is working to get its thermal generating stations into first-class condition for the winter.

Bateman said the entire power situation is being reviewed, and hydro will decide soon whether to increase Lake Winnipeg's level by blocking one of its Nelson River outlet channels, possibly by sinking barges in it.

This would increase the lake's water table to provide water for winter release through the Nelson River power dams.

Manitoba Hydro also is surveying the province's neighbors to see what can be done in terms of buying outside power, Bateman said.

Chaos Ahead

TOKYO (UPI) — Labor unions today called a 72-hour general transportation strike for Thursday, one day ahead of schedule, threatening to plunge Japan in its worst economic chaos in decades.

A commuter revolt against a showdown by railroad workers Tuesday led to bloody rioting at dozens of stations.

Scores of passengers and railroad employees were injured, and 130 arrested by about 18,000 riot police.

About six million passengers were affected as 13 of Japan's rail lines suspended service because of damage.

Thursday's walkout will include government employees, communications workers and employees of Japan Air Lines and All Nippon Airways. The general walkout seemed inevitable after Premier Kakuei Tanaka's government refused to accept civil servants' demands for the right to strike by government employees.

HEY GEORGE! THEY'LL YELL

OCEAN SHORES, Wash. (UPI) — The city fathers of this town have declared Friday as "Undiscovery Day," marking the 181st anniversary of the day Capt. George Vancouver sailed past Ocean Shores without discovering it.

Vancouver was en route to Nootka Sound, on Vancouver Island. To celebrate "Undiscovery Day," residents will go to the beach at midnight and yell in unison, "Hey George!"

NEWS BRIEFS

$10,000 Reward

SAINT JOHN, N.B. (CP)— Two employees of Brinks Express Co. of Canada Ltd., wanted in connection with the theft of $700,000 from the company's vault, have a $10,000 price on their heads today. Convictions are not a prerequisite for the reward offered by Brinks.

Jet Forced Down

LONDON (UPI) — A British jet airliner carrying 83 passengers to Mauritius was forced to land by fighter planes in Somalia, East Africa, today. Local Somalia radio said the passengers were welcomed by the minister of tourism before being taken to a hotel.

Navy Aid Sought

LONDON (UPI) — Angry British fishermen sought talks today with the government that may include a plea for naval support following the latest clashes in the "Cod War" between British trawlers and Icelandic gunboats. Political sources said the British government was taking the incidents very seriously, but remained opposed to the navy being called in to protect the trawlers.

Buildings Bombed

MILAN (Reuter)—Rightwing political extremists bombed Communist and Socialist party buildings here as Italy prepared to mark the 28th anniversary today of its liberation from Nazi domination. Nobody was hurt in the attacks.

Work Beats Welfare —Levi

Times News Services

OTTAWA — Most people would rather work than be on welfare, B.C. Social Services Minister Norm Levi told a federal-provincial conference here today.

He cited the need for flexibility in social assistance programs to allow provinces to determine the needs of their people and urged the federal government to speed up a time table to increase Canada Pension Plan benefits and a guaranteed minimum income for the disadvantaged.

Alberta agreed with federal proposals to beef up current plans, but advocated holding the line on suggestions for a universal guaranteed annual income and other broad approaches to social assistance.

In a position paper, Alberta Health Minister Neil Crawford said he supported the concept that individuals are responsible to themselves, their families and society to provide a living.

Increases in family allowance benefits, Canada Pension Plan provisions and income supplements to handicapped and disabled should be provided only for those incapable of taking care of themselves.

But the three Western New Democrat administrations — Manitoba and Saskatchewan as well as British Columbia stressed the need for a broad overhaul of present patchwork social assistance plans.

"Some of us are prevented by our political ideologies from doing anything," Levi said in an obvious dig at more conservative governments.

But "men of good will" should be able to come up with a workable system that would alow people a decent and dignified living.

Len Taylor of Saskatchewan said economic poverty "can and ought to be ended" in the country immediately.

He called for new approaches to the whole area of social welfare policy and said he hoped federal proposals to change the system would not get bogged down in discussion.

"While we sit and talk, many of our people suffer."

Welfare Minister Rene Toupin of Manitoba, in the most political statement, called for a federal policy of full employment together with a stronger social security system.

His government's programs to redistribute income, provide low-income housing and create jobs had helped keep the province's unemployment level low, he said.

Quebec's Claude Castonguay said any review of welfare systems should not set up distinctions between persons able to work, those unable to work and the rest of the population.

If programs were set up that enabled directors to classify benefit recipients it would be a fundamental departure from the approach that Quebec would like to see, he said.

INDEX

	Page
Births, Deaths	45
Classified	45-52
Comics	44
Entertainment	42, 43
Family Section	29-31
Finance	8-10
Prairie News	22
Sports	14-17
TV, Radio	46

Reds At Edge Of City

Times News Services

PHNOM PENH — Hundreds of refugees poured across the Mekong River to Phnom Penh today as Communist forces occupied positions directly opposite the city.

Refugees said the Communists were digging bunkers on the river bank at the village of Arei Khsat, only 1.7 miles from the centre of the capital.

Observers said the Communists could make use of the river bank as a superb site from which to shell the capital if they were able to hold out there until darkeness.

Cambodian planes bombed and strafed the village throughout the afternoon as crowds gathered on this side of the river to watch the air strikes.

By late afternoon, the din of fighting between ground troops was still going on and could be clearly heard here.

Reports of the Communist advance followed an announcement Tuesday night by Cambodian President Lon Nol that he will share power with three of his chief anti-Communist opponents.

Nol said he is creating a "high political council" made up of himself and the three most important opposition politicians — former premier Sisowath Sirik Matak; in Tam, former president of the National Assembly; and Cheng Heng, who was chief of state after the coup three years ago in which Nol and Siris Matak overthrew Prince Norodom Sihanouk.

Teachers Hire Women's Protector

By LINDA HUGHES
Times Staff

VANCOUVER — A full-time protector and promoter of women's rights in education will be appointed by the B.C. Teachers' Federation.

In a move that symbolizes support for a task force report which has found discrimination against women in all levels of education, the BCTF annual convention in Vancouver voted Tuesday to hire the extra staff member for a two-year term.

The staff member may be a male or female.

The 600 convention delegates approved five of seven major recommendations of the task force after more than two hours of debate that stirred more laughter, more booing and more emotion than any other on the agenda. (Other stories on Page 3.)

Greatest antagonism was aroused over a recommendation that, when all other qualifications are equal, females should be appointed to administrative posts in preference to males "until an equitable distribution of men and women in administrative positions exist."

The recommendation was soundly defeated.

In defending that motion, task force chairman Dorothy Glass told delegates that statistics overwhelmingly prove that men are preferred to women in positions of authority and strong action must be taken to correct this injustice.

Both men and women teachers strongly disagreed with Glass, calling the motion "reverse discrimination" which would exchange one form of sexual prejudice for another.

Much of the debate over appointment of full-time women's rights workers revolved around finances but one male teacher closed that discussion when he asked: "Do you really think spending one per cent of our budget to improve the status of 53 per cent of our membership is too much?"

One Victoria teacher, Corrie Reagan, was well-received in a long speech opposing the whole principle of the status of women report.

Reagan, a teacher at Esquimalt Senior Secondary School and a past-president of the Greater Victoria Teachers' Association, said appointment of a special women's worker would split the federation.

If specific cases of discrimination are found, she said, the teachers' federation as a whole should use the Human Rights Act to fight the specific case.

After much argument the convention supported a recommendation advising the department of education and local school boards that the BCTF is concerned about textbooks and other materials "that consistently show women and men in stereotyped roles."

Many teachers, especially at the secondary level, opposed the motion saying it constituted "censorship" and "book burning."

It would involve, they said, exclusion of many literary masterpieces from school libraries and English courses.

Other motions recommended that every school board in B.C. examine the status of female students and teachers in their district and called for a BCTF program to ensure that "the problem of social and sex stereotyping" be examined in the training of teachers, guidance counsellors and librarians.

The other defeated recommendation called for research to determine if, and why, fewer girls than boys participate in sports programs at the school level.

The BCTF task force on the status of women has been working for more than two years and presented the convention with an 18-page report outlining 46 specific recommendations to improve the position of women in B.C. education.

MALARIA STRIKES VIET CANADIANS

By JAMES ANDERSON
Times Correspondent

SAIGON — An isolated outpost on a Viet Cong-controlled area of South Vietnam's Central Highlands has become a major medical headache for the International Commission of Control and Supervision.

Malaria has struck three Canadian and four other truce observers in the past two months at Duc Co, a former U.S. special forces camp near the Laotian border 225 miles northeast of Saigon.

Two Canadian officers have been sent home with malaria.

The problem is expected to get worse with the arrival of the rainy season in the next few months.

Falciprum malaria, the variety involved at Duc Co, causes a high fever which spurts up every three days.

Col. P. K. Tucker, chief medical officer of the Canadian contingent, says that it takes at least 19 days to cure the disease. Treatment requires large doses of quinine and other drugs which are fairly toxic in themselves.

The debilitating, mosquito-borne fever, caused by a parasite which attacks the red blood cells, is endemic in the area and proboably widespread among the Communist forces around Duc Co.

The disease can sometimes recur periodically for the rest of the victim's life. It can be fatal in a small fraction of cases even if treated promptly.

Although the Canadians in such areas take pills every day to help ward off the disease, Col. Tucker says the only real answer would be an effective mosquito control program.

jack scott

400 Million Blackbirds —All Heading This Way?

Being some selected items from a man's personal diary:

★ ★ ★

Item: One of those fine, serene mornings when everything seemed right and proper in my tiny world . . . or did, at any rate, until I arrived at the office and found the note from Philip Prichard, the Seattle writer with whom I've been corresponding these many years.

Seems Phil has been looking into a little-known branch of the Smithsonian Institute called The Centre For Short-Lived Phenomena, in which Canada has no less than 99 of the 275 participating scientists from 22 nations and, while Phil is enthusiastic about its work, to me it is just a gloomy reminder of the disaster and doom that waits around every corner. Fair ruined my day, it did.

In one short period, just for example, the centre investigated 71 major volcanic eruptions, 86 major earthquakes, 57 major oil-spills, 40 major fireballs, 15 wayward meteorites, 137 ecological crises, as well as landslides, storm surges, tsunamis (ocean waves from underwater disturbances), tidal waves, major floods and forest fires.

Typical of the kind of thing that can happen to you when you least expect it is the blackbird and starling disaster. No less than three million blackbirds and starlings, it seems, descended upon 40 acres of wooded land on the edge of the small town of Scotland Neck, North Carolina. The people tried everything — sprayed the birds with detergent, played recorded blackbird distress calls, even set off explosives — but nothing worked. A year later there were more than six million birds at Scotland Neck and one of the Centre's scientists has now estimated that in North America there are four hundred million blackbirds and starlings.

I will not be at all surprised if these birds are now on the wing, heading my way for one of those "short-lived phenomena" that awaits us all.

★ ★ ★

Item: An invitation through the mail today to join the newest thing in book clubs, called "The Behavioral Science Book Service" and I am wondering how in the world my name got on **that** list.

The introductory offer of any three books for a mere $3.95 invites me to choose from, among others, these titles:

"The Shame and Guilt in Neurosis" — an objective basis for distinguishing the central emotions of shame and guilt.

"Pathways to Madness" — innovative study of the relationship of family structure to emotional breakdown.

"Depression—Comparative Studies of Normal, Neurotic and Psychotic Conditions" — a crucial contribution to the psychological understanding and treatment of depression.

"The Neuroses" — clinical and phenomenological aspects.

"Sanity, Madness and The Family" — focuses on each member of the family of schizophrenic patients.

"Violence and the Struggle for Existence" — investigation of all aspects of violence.

"Bereavement" — the ways in which men and women react to the experience.

Do they know something I don't know? If they do, I don't want to know.

★ ★ ★

Item: Some astonishing figures this morning from Gabriola Island where, it seems, a door-to-door survey has established that a majority of residents actually favor a terminal for the Vancouver ferry and the four-lane highway and bridges that it will entail.

It somewhat confirms my suspicion that there's been a profound change in the kind of person who seeks the island existence. Time was when they were all escapists searching for a place surrounded by water from which to look at the world.

In his book, "One Man's Island," David Conover, put it rather well:

"The beauty of island life is that it bleaches out nearly all the impurities of what has gone before," Dave wrote. "It provides distance and quietude for value judgments. Thus, unknowingly, I have become an anachronism. I am a free man. Like a young gull who is no longer nestbound, but who has wings with which to soar and cares little what land he roams over or into which river, lake, or sea he swoops for fish. The island could as well be off the coast of Spain or Madagascar. For I am bounded by no system of things, no border except that of truth . . ."

That was the motivation of most island-seekers in the past. But more and more, travelling through the gulf islands, I find a new breed who seek simply a cleaner environment than the city, a place to raise a family or follow a career. They are more interested in the conveniences, the hospitals, the schools, the good roads, even the bridges that will provide quicker links with civilization. Nearly all of the eccentrics have died off. Now there is a kind of middle-class suburban population with chambers of commerce and service clubs and the rest.

The concern that the gulf islands may lose their character becomes even greater with the realization that the character of their people has changed already.

SNOOZING, SLIDING AND SWINGING are among easy-going doings at Beacon Hill Park these days as April showers are scarce and May flowers are early. Kindergarten set, foot-loose for the Easter holidays, experiences its first traffic jam on the slides. For toddlers, watching with their parents from the sidelines, it's a time to dream of joining the mob — or to just rest a little getting ready. (Bill Halkett photos.)

22 Motorists Charged At Long Beach

Twenty-two charges were laid against drivers running their cars on the restricted beach area in Pacific Rim National Park at Long Beach over the Easter weekend, Reg Joscelyn, acting park superintendent, said today.

Cars are restricted to a three-mile stretch of beach, he said.

Meanwhile, Mayor Al Russell of Ucluelet said the federal parks department should lose no time establishing a proper camping ground.

"An Alberta resident is constructing a large camping ground outside the village," he said. "But this is not going to be sufficient to cope with the large crowds that come here."

He said cars were bumper to bumper in the village over the weekend.

He also said he was disappointed that the federal parks department did not inform the regional district it was not including a section of Kennedy Lake in the park.

The Kennedy Lake property is about three miles from the Tofino-Ucluelett highway and was under federal jurisdiction. It was turned over to the provincial government on April 1 which intends to develop the area as a day park.

"More people are finding out about the Kennedy Lake area and are using it," the mayor said.

ANCHORS AWAY

Saanich will enforce its zoning bylaw to prevent the use of anchored or moored boats for non-transient living accommodation.

Municipal planning committee Tuesday was told an anchored catamaran at Cordova Bay last year had been used for a home.

Planner Tom Loney reported the bylaw covers the matter because the municipal boundary extends 1,000 feet offshore. The zoning is for civic institutional use and living aboard a vessel is a prohibited use.

Oak Bay Stands Pat On Salaries

Oak Bay aldermen — facing a $3,892,468 preliminary budget calling for a six-mill tax increase — decided Tuesday night to forego a salary increase for themselves.

Unlike many other municipalities, they will hold the line at $6,300 for Mayor Frances Elford and $2,400 for aldermen.

The decision was made at council's first budget-paring session which resulted in only minor pruning.

Mayor Elford said she would be in favor of a seven per cent increase for aldermen, but not for herself.

Speaking against an increase, Ald. Brian Smith said, "I don't think we should follow the example of other councils. I think we're adequately paid."

He added that aldermanic stipends should not become of a size that they would become attractive as a means of rounding out incomes.

Ald. Shirley Dowell agreed, "This is not the year for increases," she said, "when we're building a recreation centre. We shouldn't follow the lead of other councils."

However, council decided to raise the amount spent on attending conventions.

Originally set at $4,840, this was raised to $6,221.

Foreign Control Worry 'Foolish'

It is foolish to worry about buying out foeign-owned companies when Canadian savings could be put to much better use, says IBM Canada Ltd. president L. K. Lodge of Don Mills, Ont.

Canadian resources should be used to start up new companies rather than to buy existing firms, he told a luncheon meeting today of Greater Victoria Chamber of Commerce at The Empress.

He said for Canadians to buy up even 25 per cent of IBM Canada Ltd. it would cost $280 million.

"That is as much as the total capital invested last year in all new equity issues in Canada. Just visualize the impact of $280 million in the creation of new Canadian ventures in data processing.

One of the things that seems to bother many Canadians is the feeling that because companies like ours are foreign-owned, they are also foreign-controlled to the degree that national sovereignty is endangered.

"But, in fact, nothing could be further from the truth," Lodge said.

"To suggest that companies like my own run roughshod over national objectives is to ignore the whole spectrum of Canadian legislation, tax and tariff policies, the controls exerted by the marketplace and the influence of Canadian management itself."

He said the company employs 9,000 in Canada and all officers and all but one of the 14 directors of IBM Canada Ltd. are Canadian.

"But the one thing that should set the argument to rest is common sense. We are here for the long pull. We have been in business here for more than 60 years and we plan to be here for a lot more."

SHIP MOVEMENTS

MARINE SCIENCES

Laymore on west coast of Vancouver Island, CSS Vector in Howe Sound, CSS Richardson en route to Port Hardy, CSS Revisor and Pisces in Saanich Inlet, CSS William J. Stewart at Powell River, CSS Parizeau en route to the Queen Charlottes.

p. 13

Victoria Times

WEDNESDAY, APRIL 25, 1973

SECOND SECTION

Nuns Remain, So Do Guards

Three nuns complete their sixth week of sitting in at St. Mary's Priory today as guards hired by an opposing faction continue to bar them from most of the building.

Sisters Mary Agnes Eaton, Mary Josephine Donovan and Mary Lucy Ford have been locked from all but a basement kitchen and an upstairs wing of bedrooms and washrooms since they refused to vacate the priory March 15.

Members of the Society of the Love of Jesus, they are engaged in a long-standing dispute with another group of members led by Sister Leonette Hoesing. The three sisters contend Sister Leonette was ineligible to be elected mother prioress and have refused to recognize her authority.

Supporting the three are Mother Cecilia Mary, who operates the Good Shepherd aniaml shelter at Mill Bay, and one of her assistants, Sister Mary Julia.

At issue is control of the society, which Mother Cecilia founded and headed for 30 years. It has about $500,000 in liquid assets and property worth an estimated $1 million.

The three Sisters wrote a lengthy letter to Bishop Remi de Roo and Sister Léonette on April 6, setting out their views on a number of points in dispute, and are still awaiting a reply.

★ ★ ★

Meanwhile, they noted Tuesday that the other side has spent an estimated $3,800 of the society's funds to date paying for the Western Home Guard Patrol which continues on duty through most of the priory day and night.

It has cost Mother Cecilia about $2,000 for the guards she hired to counter the Western patrol.

In their letter to the bishop and Sister Leonette, the sisters said of the guards: ". . . we have been told that they have been placed there for reasons of 'security.' Security from what? From tre depredations of three sisters that love.. the priory and every square inch of it . . .?"

Hugh McMillan, lawyer for the three sisters, said Tuesday that trying to deal with the other faction is like talking to a wall.

And spending on security guards "is not doing any deserving elderly people any good at all."

The society operates a home for senior citizens and a hospital for chronically ill, mostly elderly people.

H-Addict Asks for Pen Term

'I Know I Can Overcome' Drug Habit, Court Told

★

A 21-year-old Victoria man, who returned to his heroin habit less than a month after he was released from jail, today was sentenced to two years in prison on charges involving a $850 theft and five counts of break and enter.

Anthony Gough, 3244 Quadra, told Judge William Ostler he was released March 21 after serving a 13-month term, "and ran into the wrong people and got involved in heroin again.

"I know I can overcome drugs, I'm older now. I just made that one big mistake," he said.

Gough asked that Ostler consider a penitentiary term so he could work towards rehabilitating himself.

"If I come up in front of you again, you can be as harsh as you wish," he said.

Before sentencing Ostler said "something has to be done to get him sufficiently out of this environment so when he comes out he'll be off drugs.

"If you demonstrate to them (jail officials) what you're saying to me they'll refer you to the penitentiary and you can work towards your day passes," said Ostler.

Prosecutor John Macintyre said Gough had a strong reason to get money for drugs.

Gough admitted taking $850 cash from the manager's office in the Shop Easy store, 2187 Oak Bay, Thursday. Police recovered $364.

He also admitted five break-ins in which a total of $195 was taken early Thursday from four shops in Bastion Square.

Kenneth Wayne Ramsay, 22, of 1536 Wilmot, pleaded guilty Tuesday to a similar break-in charge involving the same incident and was remanded to May 10 for sentence and pre-sentence report.

A charge against him involving the Shopeasy theft was withdrawn at Macintyre's request.

Ask The Times

Q. I would like to know if there is any reliable place in Victoria where one may obtain a "Do-it-yourself" divorce kit, and how much an uncomplicated divorce would cost by this method.-V.S.

A. Order the kit, called, B.C. Divorce Guide, from Self-Counsel Press Ltd., 1480 Frances St., Vancouver 6, B.C. Cost for a simple divorce would be about $50.

For extra help, call the Women's Centre at 385-3843. They are trying to organize a group of women working on do-it-yourself divorces.

Nod for Alley Plan

A rehabilitation proposal which would paint up historic Fan Tan Alley and fill it with boutiques will get a favorable recommendation from Victoria's advisory planning commission at city council's Thursday meeting.

The commission reports it "agrees in principle" with the proposal of Milton Tisdale.

The Alley proposal would be the centre of a block-wide redevelopment bounded by Pandora, Store, Fisgard and Government.

The commission recommends turning down an application to build a four-storey motel on the James Bay waterfront at Dallas and St. Lawrence, on the grounds that a new community plan schedules Ogden Point for family residential use.

Publication of forthcoming council business has been newly authorized by the city.

Divided House Still Serving Renters

By WAYNE HARDING
Times Staff

Greater Victoria Rental Aid Service is still in business despite a wrangle that has split the membership into two camps and led to plans to dissolve the organization as a registered society.

"I'm still finding housing for people and I'll still be doing it after Arpil 30 (the date of the planned dissolution)," Jim Nelson, founder of the agency and acting president, said this morning.

The agency had operated for 12 months — placing low-income people in apartments and houses — before it was incorporated under the Societies Act last month.

At the first meeting of the society April 12, the members — most of whom are women working for the agency on welfare incentive grants — split. The meeting failed even to nominate a first board of directors for the organization.

Nelson charged today that collusion among some members of the staff had resulted in the dispute.

"All sorts of things were going on behind my back," he said.

"I have warned this would happen if we formed a society," he said.

Nelson and his supporters hope the society will be formally dissolved at a special meeting April 30.

Meanwhile, four members who were formerly employees of the agency are pressing for continuation of the society.

"We want a democratically-elected board and president," said one of the four, Mrs. E. P. Mitchell, who has been secretary of the agency.

But, she said, if the supporters of society-status fail to win the vote on April 30, "we're prepared to go down to the courthouse the next morning and start all over again with a new society."

She said the staff has considerable knowledge of the work required and is well qualified to operate a rental agency for poor people.

The women have been assured of incentive grant assistance in the meantime, Mrs. Mitchell said.

The society has 41 members and recruitment of new members has been stopped pending the outcome of the April 30 meeting.

WEATHER
Tonight: Increasing Cloud, Showers
Thursday: Partial Clearing, Windy

Victoria Times

TODAY'S NEWS TODAY
Classified 386-2121
News 382-3131

89th YEAR, No. 267 ★ VICTORIA, B.C., WEDNESDAY, APRIL 25, 1973 10 CENTS DAILY, 20 CENTS SATURDAY

Nixon Team Faked Ad

Times News Services

WASHINGTON — President Nixon's re-election committee financed an elaborate campaign last May to give a distorted view of the U.S. public's response to the mining of Haiphong harbor, it has been learned.

The campaign included paying for telegrams to be sent to the White House and the placing of a deceptive, apparently illegal $4,400 ad in the New York Times on May 17.

On May 10, White House press secretary Ronald Ziegler said that telegrams, letters and telephone calls were running 5 or 6 to 1 in support of the president's action and cited them as an indication of "substantial support" of the mining.

One former Nixon campaign official said Tuesday that the Committee for the Re-election of the President was "totally mobilized for the biggest piece of deception — we never do anything honestly. Imagine, the president sending himself telegrams, patting himself on the back."

ENTIRE STAFF

Another former Nixon campaign official said that the Haiphong mining campaign "put the entire staff in overdrive for two weeks . . . the work included petition drives, organizing rallies, bringing people in buses to Washington, organizing calls to the White House, getting voters to call their congressmen."

"We felt the Haiphong decision could make or break the president," the official said.

Apparently among the participants in the drive were at least two of the Watergate conspirators, Frank Sturgis and Bernard Barker.

The two, according to sources in Miami, showed up uninvited at a Cuban exile meeting and attempted to take over plans for organizing a demonstration there in support of the mining.

Sturgis later told a Washington Post reporter that he drove the lead truck in a convoy that participated in the demonstration.

$100 BILLS

At least $8,400 in cash campaign funds, mostly in $100 bills, was spent on the drive. This expenditure has not been reported to the General Accounting Office as required by law.

The expenditures were authorized by Jeb Stuart Magruder, who was deputy Nixon campaign manager under John Mitchell at the time, according to government sources.

Magruder reportedly has told prosecutors that he, along with former attorney-general Mitchell and presidential counsel John Dean, had approved the bugging of the Democrat's Watergate headquarters.

The ad in the New York Times, entitled The People vs. The New York Times, criticized a Times' editorial opposing the mining.

The ad was signed by 10 people and gave the appearance of representing citizens' support of the president's controversial decision.

Philip Joanou, the former executive vice-president of the November Group, which handled the Nixon committee's advertising, said Tuesday that the ad was paid for with 44 $100 bills sent from

Continued on Page 2

10% HIKE SEEN IN GAS PRICE

Times News Services

A Montreal oil company executive said Tuesday he expects gasoline prices across Canada to increase by 10 to 12 per cent in the near future.

M. R. Boyer, vice-president of marketing for Calex, said transport costs have increased by 300 per cent in the past 15 months.

During this period, his company had to increase the price of gas by three cents a gallon.

He said he expects other major gasoline marketers to make further increases soon.

J. E. Jarrell of Shell Canada said that although his company has not yet raised its prices, it will soon reduce the amount of subsidies allowed to dealers in certain regions of Quebec and the Ottawa Valley where price reductions were instituted a short time ago.

In Vienna, 11 of the world's oil-producing countries have issued a 10-day ultimatum to the Western companies that market their oil to come up with a formula to break a price deadlock.

In the U.S., Sun Oil Co. announced Tuesday in Philadelphia that it will immediately begin rationing gasoline supplies for dealers, distributors and commercial customers.

Sun, the 10th largest U.S. oil company, said a shortage of crude oil forced it to put a "gasoline allocation system" into effect.

CHIPS FLY as Indian carver Henry Hunt (left), his son Richard and John Livingston begin three months' labor on totem for Totem Resorts on Shuswap Lake near Salmon Arm. Cedar is 85 feet long, 4½ feet through the butt and came from Nitinat Lake region. Too big for usual Thunderbird Park workshop, carving is taking shape off Dallas Road near Ogden Point. (Bill Halkett photo)

PRITTIE WINS POST

Burnaby Mayor Bob Prittie, a former New Democratic Party member of the House of Commons, has won a civil service competition for the post of assistant deputy minister in the department of municipal affairs.

Municipal Affairs Deputy Minister W. K. Smith said today Prittie won the position over some 50 other applicants, 20 of whom were from within the B.C. civil service.

Prittie will resign as mayor of Burnaby to take the new position.

Dry Spell . . . Ready For Worst

By PAT DUFOUR
Times Staff

The price tag on the dry spell could be a whopper on Vancouver Island and other parts of the province.

Ruinous forest fires, dead fish, poor crops and dry wells may be the cost of below-average rain and snow since October.

Precipitation recorded at Gonzales for the seven-month period was 7.44 inches below average. At Victoria International Airport it was 3.24 inches below average.

So far this month moisture precipitation at Gonzales is .53 inches below average and at the airport, .29 inches below.

Except for December, when torrential downpours on the holiday weekend changed the balance, each month's recordings since last October have been below average.

Forestry officials, conservationists and farmers Tuesday predicted serious trouble if the unusually dry conditions prevail too long.

A spokesman for the B.C. Forest Service said it's going to be a "dicey" forest fire season.

"We're hoping for the best but preparing for the worst."

Because of the record fall of snow and rain that preceded it, he said the 1972 season had been an unusually light one.

"It was a good year," he said, "with only 1,903 fires, compared to 1970 when, because of conditions similar to those we face now, there were more than 4,000 fires."

Even in the "good year," fires consumed an estimated 64,400 acres, costing the department about $2.3 million and another $1.7 million outlay by the industry and other agencies.

He said the 1970 figures were staggering — 260,958 acres burned out, a cost of $9,166,167 to the department plus several millions by the industry and others.

"It may well be a grim summer," the spokesman added. "The rivers and streams are very, very low. We have arranged for chartered water bombers and patrol craft. This could well be a bad one."

He said several fires have already been fought, some of them small, but still providing "some pretty tell-tale facts." The forest season officially begins Tuesday.

Concern for the drying-out streams was also voiced by

Continued on Page 2

POWER SHORTAGE LOOMS

WINNIPEG (CP) — Manitoba Hydro is preparing for a power shortage next fall and winter, hydro chairman Len Bateman told the legislature' public utilities committee Tuesday.

Bateman said this will be "an expensive year" in terms of thermal power generation that will be required to make up for lack of water power due to dry conditions.

Hydro is working to get its thermal generating stations into first-class condition for the winter.

Bateman said the entire power situation is being reviewed, and hydro will decide soon whether to increase Lake Winnipeg's level by blocking one of its Nelson River outlet channels, possibly by sinking barges in it.

This would increase the lake's water table to provide water for winter release through the Nelson River power dams.

Manitoba Hydro also is surveying the province's neighbors to see what can be done in terms of buying outside power, Bateman said.

Chaos Ahead

TOKYO (UPI) — Labor unions today called a 72-hour general transportation strike for Thursday, one day ahead of schedule, threatening to plunge Japan in its worst economic chaos in decades.

A commuter revolt against a showdown by railroad workers Tuesday led to bloody rioting at dozens of stations.

Scores of passengers and railroad employees were injured and 130 arrested by about 18,000 riot police.

About six million passengers were affected as 13 of Japan's rail lines suspended service because of damage.

Thursday's walkout will include government employees, communications workers and employees of Japan Air Lines and All Nippon Airways. The general walkout seemed inevitable after Premier Kakuei Tanaka's government refused to accept civil servants' demands for the right to strike by government employees.

HEY GEORGE! THEY'LL YELL

OCEAN SHORES, Wash. (UPI) — The city fathers of this town have declared Friday as "Undiscovery Day," marking the 181st anniversary of the day Capt. George Vancouver sailed past Ocean Shores without discovering it.

Vancouver was en route to Nootka Sound, on Vancouver Island. To celebrate "Undiscovery Day," residents will go to the beach at midnight and yell in unison, "Hey George!"

NEWS BRIEFS

$10,000 Reward

SAINT JOHN, N.B. (CP)— Two employees of Brinks Express Co. of Canada Ltd., wanted in connection with the theft of $700,000 from the company's vault, have a $10,000 price on their heads today. Convictions are not a prerequisite for the reward offered by Brinks.

Jet Forced Down

LONDON (UPI) — A British jet airliner carrying 83 passengers to Mauritius was forced to land by fighter planes in Somalia, East Africa, today. Local Somalia radio said the passengers were welcomed by the minister of tourism before being taken to a hotel.

Navy Aid Sought

LONDON (UPI) — Angry British fishermen sought talks today with the government that may include a plea for naval support following the latest clashes in the "Cod War" between British trawlers and Icelandic gunboats. Political sources said the British government was taking the incidents very seriously, but remained opposed to the navy being called in to protect the trawlers.

Buildings Bombed

MILAN (Reuter)—Rightwing political extremists bombed Communist and Socialist party buildings here as Italy prepared to mark the 28th anniversary today of its liberation from Nazi domination. Nobody was hurt in the attacks.

Work Beats Welfare —Levi

Times News Services

OTTAWA — Most people would rather work than be on welfare, B.C. Social Services Minister Norm Levi told a federal-provincial conference here today.

He cited the need for flexibility in social assistance programs to allow provinces to determine the needs of their people and urged the federal government to speed up a timetable to increase Canada Pension Plan benefits and a guaranteed minimum income for the disadvantaged.

Alberta agreed with federal proposals to beef up current plans, but advocated holding the line on suggestions for a universal guaranteed annual income and other broad approaches to social assistance.

In a position paper, Alberta Health Minister Neil Crawford said he supported the concept that individuals are responsible to themselves, their families and society to provide a living.

Increases in family allowance benefits, Canada Pension Plan provisions and income supplements to handicapped and disabled should be provided only for those incapable of taking care of themselves.

But the three Western New Democrat administrations — Manitoba and Saskatchewan as well as British Columbia stressed the need for a broad overhaul of present patchwork social assistance plans.

"Some of us are prevented by our political ideologies from doing anything," Levi said in an obvious dig at more conservative governments.

But "men of good will" should be able to come up with a workable system that would allow people a decent and dignified living.

Len Taylor of Saskatchewan said economic poverty "can and ought to be ended" in the country immediately.

He called for new approaches to the whole area of social welfare policy and said he hoped federal proposals to change the system would not get bogged down in discussion.

"While we sit and talk, many of our people suffer."

Welfare Minister Rene Toupin of Manitoba, in the most political statement, called for a federal policy of full employment together with a stronger socjal security system.

His government's programs to redistribute income, provide low-income housing and create jobs had helped keep the province's unemployment level low, he said.

Quebec's Claude Castonguay said any review of welfare systems should not set up distinctions between persons able to work, those unable to work and the rest of the population.

If programs were set up that enabled directors to classify benefit recipients it would be a fundamental departure from the approach that Quebec would like to see, he said.

INDEX

	Page
Births, Deaths	45
Classified	45-52
Comics	44
Entertainment	42, 43
Family Section	29-31
Finance	8-10
Prairie News	22
Sports	14-17
TV, Radio	46

Reds At Edge Of City

Times News Services

PHNOM PENH — Hundreds of refugees poured across the Mekong River to Phnom Penh today as Communist forces occupied positions directly opposite the city.

Refugees said the Communists were digging bunkers on the river bank at the village of Arei Khsat, only 1.7 miles from the centre of the capital.

Observers said the Communists could make use of the river bank as a superb site from which to shell the capital if they were able to hold out there until darkeness.

Cambodian planes bombed and strafed the village throughout the afternoon as crowds gathered on this side of the river to watch the air strikes.

By late afternoon, the din of fighting between ground troops was still going on and could be clearly heard here.

Reports of the Communist advance followed an announcement Tuesday night by Cambodian President Lon Nol that he will share power with three of his chief anti-Communist opponents.

Nol said he is creating a "high political council" made up of himself and the three most important opposition politicians — former premier Sisowath Sirik Matak; In Tam, former president of the National Assembly; and Cheng Heng, who was chief of state after the coup three years ago in which Nol and Sirik Matak overthrew Prince Norodom Sihanouk.

Teachers Hire Women's Protector

By LINDA HUGHES
Times Staff

VANCOUVER — A full-time protector and promoter of women's rights in education will be appointed by the B.C. Teachers' Federation.

In a move that symbolizes support for a task force report which has found discrimination against women in all levels of education, the BCTF annual convention in Vancouver voted Tuesday to hire the extra staff member for a two-year term.

The staff member may be a male or female.

The 600 convention delegates approved five of seven major recommendations of the task force after more than two hours of debate that stirred more laughter, more booing and more emotion than any other on the agenda. (Other stories on Page 3.)

Greatest antagonism was aroused over a recommendation that, when all other qualifications are equal, females should be appointed to administrative posts in preference to males "until an equitable distribution of men and women in administrative positions exist."

The recommendation was soundly defeated.

In defending that motion, task force chairman Dorothy Glass told delegates that statistics overwhelmingly prove that men are preferred to women in positions of authority and strong action must be taken to correct this injustice.

Both men and women teachers strongly disagreed with Glass, calling the motion "reverse discrimination" which would exchange one form of sexual prejudice for another.

Much of the debate over appointment of full-time women's rights workers revolved around finances but one male teacher closed that discussion when he asked: "Do you really think spending one per cent of our budget to improve the status of 53 per cent of our membership is too much?"

One Victoria teacher, Corrie Reagan, was well-received in a long speech opposing the whole principle of the status of women report.

Reagan, a teacher at Esquimalt Senior Secondary School and a past-president of the Greater Victoria Teachers' Association, said appointment of a special women's worker would split the federation.

If specific cases of discrimination are found, she said, the teachers' federation as a whole should use the Human Rights Act to fight the specific case.

After much argument the convention supported a recommendation advising the department of education and local school boards that the BCTF is concerned about textbooks and other materials "that consistently show women and men in stereotyped roles."

Many teachers, especially at the secondary level, opposed the motion saying it constituted "censorship" and "book burning."

It would involve, they said, exclusion of many literary masterpieces from school libraries and English courses.

Other motions recommended that every school board in B.C. examine the status of female students and teachers in their district and called for a BCTF program to ensure that "the problem of social and sex stereotyping" be examined in the training of teachers, guidance counsellors and librarians.

The other defeated recommendation called for research to determine if, and why, fewer girls than boys participate in sports programs at the school level.

The BCTF task force on the status of women has been working for more than two years and presented the convention with an 18-page report outlining 46 specific recommendations to improve the position of women in B.C. education.

MALARIA STRIKES VIET CANADIANS

By JAMES ANDERSON
Times Correspondent

SAIGON — An isolated outpost on a Viet Cong-controlled area of South Vietnam's Central Highlands has become a major medical headache for the International Commission of Control and Supervision.

Malaria has struck three Canadian and four other truce observers in the past two months at Duc Co, a former U.S. special forces camp near the Laotian border 225 miles northeast of Saigon.

Two of the Canadian officers have been sent home.

The problem is expected to get worse with the arrival of the rainy season in the next few months.

Falciprum malaria, the variety involved at Duc Co, causes a high fever which spurts up every three days.

Col. P. K. Tucker, chief medical officer of the Canadian contingent, says that it takes at least 19 days to cure the disease. Treatment requires large doses of quinine and other drugs which are fairly toxic in themselves.

The debilitating, mosquito-borne fever, caused by a parasite which attacks the red blood cells, is endemic in the area and proboably widespread among the Communist forces around Duc Co.

The disease can sometimes recur periodically for the rest of the victim's life. It can be fatal in a small fraction of cases even if treated promptly.

Although the Canadians in such areas take pills every day to help ward off the disease, Col. Tucker says the only real answer would be an effective mosquito control program.

Hand Wringing in the White House*

Staff Subservient Do-As-You're-Told Types

By LOU CANON
The Washington Post

KEY BISCAYNNE, Fla. — The other night when Richard Nixon took a two-hour cruise on the Potomac on the presidential yacht Sequoia, one White House staffer asked another, who had accompanied the president. The aide was told that the president had gone alone.

"I found myself wondering," the first aide recalled later, "Who it was that the president really had taken with him."

There is nothing surprising about the president taking a solitary cruise in the middle of his latest and most damaging crisis. It has been his pattern in every crisis of the past, and his privacy has often been the prelude to the announcement of an unanticipated and dramatic strategy.

But the aide's suspicion about what in this case was the truth is itself more reflective than anything his superiors, or even the president, are likely to say about the most important change within the White House.

For the first time the president now lacks credibility within his own official family. For the first time his words and actions are being doubted by those who have loyally followed Mr. Nixon, who labored for his re-election and who value him as a decisive and capable chief executive.

"I've thought of just quietly quitting and getting myself a business job," says one such staffer. "But if I left now, it would look like I had something to do with Watergate, which I don't. And my friends who stayed behind would think me an informer or a newspaper source. So I've just tried to do my job and forget about it. Some days I don't even read the morning paper."

Another lower-level staffer says he thought of circulating a petition expressing the disgust of White House staffers at the way the Watergate investigation has been handled. He discarded the idea.

"The only thing that would happen is that all of us who signed the petition would be fired," he said. "It wouldn't accomplish a thing."

This aide believes that most members of the White House staff are "basically subservient, do-as-you're-told types" who are likely to remain loyal to the president no matter what happens. In his own case, this aide says that he thought many times about quitting, but he has decided to stick it out.

Perhaps there are many such White House staffers who feel the same way and regard the others as "basically subservient."

One aide tells of a party the other night, attended mostly but not exclusively by White House people, where everyone "looked at each other suspiciously, drank with great care and never mentioned Watergate." He compared it to a scene from "The Godfather" and to the Mafia tradition of Omerta, the code of silence.

Unlike the members of the murderous Corleone "family" in "The Godfather," however, the White House aides purportedly implicated in the Watergate case have been anything but silent. There are some indications that the high-level talkativeness has become contagious.

"I'm kind of fascinated by it," says a White House secretary, who admits she thought the Watergate case was "just newspaper talk" during the campaign. "It's fascinating to pick up the paper every day and read something about people you know and wonder, "who's going to be named next?"

She believes her "fascination" is widely shared among her friends at the White House and says that the subject has become a staple, if guarded, subject of conversation at the White House mess.

Much of the interest among White House staffers, centers on what will happen "after Haldeman." It is an unstated presumption among staffers who are willing to talk about it that No. 1 presidential aide H. R. Haldeman will leave, whether or not he turns out to have had knowledge of Watergate.

"What Bob had going for him was his competence," says one staffer who has never particularly liked him. "That's all blown away now, no matter what happens."

Though Haldeman has been frequently linked in Teutonic name association outside the White House with No. 1 domestic adviser John Ehrlichman, the two men are seen as distinctly unalike within the cloistered confines of the White House.

Ehrlichman is considered more approachable, less suspicious, more interested in the content of specific programs. He is by far the more popular figure of the two.

But it is also considered unlikely that Ehrlichman will take over Haldeman's role. In fact, some staffers believe there never will be "another Haldeman" in the Nixon administration, although someone clearly will wind up with the key assignment of controlling access to the president.

It is this "gatekeeper" role that is widely considered the source of Haldeman's power in the Nixon administration —as it was the scurce of Sherman Adams' power under President Eisenhower. But Haldeman has vastly more power than Adams had, because Haldeman has also exercised a line-officer operational authority of controlling staff and office assignments.

Watergate Complex in Washington Where Bugging Is the Byword

Nielsen's Naughty Questions

Tories Take Hard Line

By PETER DESBARATS

Questions raised by Conservative MP Erik Nielsen about the competence and political neutrality of the Trudeau government Police and Security Planning and Analysis Group (PSPAG) are so fundamental, detailed and explosive that even members of his own party are nervous about their implications.

The verbal questions which Nielsen has put to Solicitor-General Warren Allmand this session were only a prelude to the 29 written questions which appeared on the order paper under his name on April 6.

These questions indicate such an intimate knowledge of the state security apparatus that government sources admit, privately, that Nielsen is being supplied with inside information.

But not even members of his own caucus know more than that. While his general line of questioning in the House has been discussed beforehand within David MacDonald's group that plans Opposition strategy for the question periods, the written questions of April 6 were never outlined in detail for Nielsen's colleagues.

No Warning

Members of MacDonald's group particularly deny having received any advance warning of Nielsen's Question 17 concerning the background of Lt.-Col. Walter J. Dabros of the Police and Security Planning and Analysis Group. Nielsen asked whether Dabros "has undergone psychoanalysis for personality problems or for any other reason while employed with the Canadian Armed Forces" and whether the force's directorate of security ever reported adversely "on aggressive behavior" by Col. Dabros.

Asked for his personal reaction to this question, a front-bench member of the Conservative caucus said that he was "horrified" by it.

While it will probably be weeks before answers to the 29 questions are tabled in the House, the defence department responded promptly and unequivocally to Question 17 last week by promoting the 40-year-old Dabros to full colonel and appointing him director of security at defence headquarters in Ottawa.

Contacted at his law office in Whitehorse, Yukon, this week and asked for a comment on Dabros' promotion, Nielsen said, "I've never hesitated in the past to make an apology if I've been wrong about something."

Among the 29 questions, the Dabros item is in a category by itself. Most of the other questions relate to the structure, personnel and activities of PSPAG and other federal security groups. A number of questions are devoted to alleged contacts between these groups and the Liberal party in Ottawa and Quebec.

For instance, Nielsen asks whether PSPAG has conveyed information to "Premier Bourassa and to the Quebec Liberal Party." He asks for information about security screening of applications for local initiatives grants, and about whatever role the Liberal party MPs might play in approving L.I.P. grants. Other questions relate to alleged security surveillance of labor unions and university campuses.

If the factual basis for Nielsen's questions remains unclear, even to his fellow Conservatives, his motivation is no secret. It does not stem primarily from a concern about civil liberties but from a fundamental disagreement with the Trudeau government's decision to add a "civilian" body to the security apparatus that traditionally has been under RCMP control.

This move was recommended by the royal commission on security in 1969 which proposed that there should be a "security secretariat" in the privy council office, and that the security function of the RCMP should eventually be taken over by a civilian non-police agency operating in liaison with the RCMP.

Without fully implementing these recommendations, the government has moved in this direction by promising that the security service of the RCMP will be "increasingly separate in structure and civilian in nature," and by attaching the Police and Security Planning and Analysis Group to the solicitor-general's office.

Secret Police Force?

PSPAG now has a staff of 10 officials and four secretaries and an annual budget of about $200,000.

The solicitor-general has repeatedly denied allegations from both Conservative and NDP members that this is a "secret police force" and insisted that it has no authority to do anything but research, plan and advise the government on security matters.

The central issue that concerns both Solicitor-General Allmand and Nielsen is the independence of the security apparatus from political interference.

Nielsen's belief that this is an area of government activity which has to be watched closely, even suspiciously, is correct. But the same careful scrutiny has to be applied to the intentions and tactics of all members of Parliament when they deal with this area, particularly when they zero in on individuals who have no possibility of immediate reply.

Machine Age Unemployment

By ISRAEL BERKOVITCH
The Manchester Guardian

The first conference on industrial robot technology has just ended at Nottingham University.

What do the machines look like and what can they do?

One which attempts to copy and replace a human operator directly is the spray-painting robot described by K. M. Haugan of Norway. This has an operating arm mounted on a base and an electronic control unit with a magnetic tape memory. The active part has five movements—the horizontal, hip, the shoulder, the elbow and two hand wrist movements. Programming calls for no expert knowledge.

After the machine is set up, a skilled spray-gun operator takes the spray gun into his right hand and leads the robot through the desired movements to give the product a perfect coat of paint. Switches are thrown and the robot is then ready for action; it will repeat the program in exactly the way it was taught whenever a new product comes into position.

★ ★ ★

Others shown in the exhibition accompanying the conference were able to pick up components from stockpiles, assemble them on a jig, even screw them together and put them into another storage place.

The conference heard papers on applying such devices in hot forging, die casting, plastic molding, welding, handling explosives, machine loading and other industrial applications.

The industrial applications, as Professor Donald Michie of Edinburgh University pointed out, of robotics in general require very little machine intelligence and the consequent programming.

Programs have been developed for sorting objects by visual appearance, packing objects into a confined space and stacking rings on a peg. Their goals of designing systems which are not only teachable but self-programmable can readily lead to the kind of apprehension or, at least, critical examination of the results of these developments which was also ably expressed at the same conference.

★ ★ ★

Apart from academic contributions, both British and Swedish trade union representatives were available to indicate, in essence, that just as war is much too serious to be left to the military, so robotics is too major a social development to be left to its own technical enthusiasts.

The latter claim that these machines will be introduced to replace humans mainly in intolerable situations—too hot, noisy, radioactive, or simply too tedious.

But M. J. Cooley, a design engineer, said they could free men from soul-destroying tasks; but are more likely to be used to maximize profits than to improve the quality of life.

And the basic question, coming from a union organizing both designers and operators, was not satisfactorily answered at the conference; it was, "why design machines for pattern recognition while we have 700,000 unemployed who are already skilled at pattern recognition?"

viewpoint

THE MORALIST IN TROUBLE

By JOHN NICHOL
Toronto Sun Syndicate

VANCOUVER — In the United States, the Watergate crisis is escalating rapidly. Employees of the Committee for the re-election of the President have been convicted of wire tapping and burglary, having been caught in the act at the Democratic headquarters during the last presidential election.

Strangely, in spite of democratic efforts, the Watergate case made little impression on the voters during the election. McGovern tried to call the attention of the electrorate to this incredible piece of political immorality — but he got nowhere. Perhaps his own sloppy handling of the Eagleton affair, and all the troubles which surrounded his selection of a vice-presidential candidate had destroyed his credibility. Perhaps the American electorate is so cynical about its politicians that the Watergate Affair came as no surprise. But whatever the reason, the Republicans got away with it — in the short term.

Now it appears that the Watergate case has become a scandal of major proportions, one which casts dark shadows on the Republicans' hopes for 1976. This is confirmed by the revolt of leading Republicans against the President's handling of the whole affair.

Who Said Go?

There is no doubt that the offences took place. There is no doubt that officials of the President's campaign committee were involved. The question now is simple. Who knew? Who authorized the raid? Mitchell — the president's campaign chairman? Haldeman — The president's senior staff man? The president himself?

It may well be that none of the top men knew of the skullduggery, but these questions have prompted senior Republicans, like Senator Barry Goldwater and Senator Aikens of Vermont, to openly criticize their president.

Simple Virtues

Richard Nixon has always campaigned as a moralist. He supports the simple virtues that he believes built America. (His is the world of Billy Graham, Lawrence Welk, and The Sound of Music). Faith, hope, charity, honor, respect for the law, order in society are his stocks in trade. Let's assume for the moment that he is right. If so his behavior in the Watergate case is most strange.

To begin with — he has had nothing to say about the case until now. Is he not outraged that these acts were committed in his name? If he is, why has he not said so before now.

The people are not stupid. The president's secrecy can only lead them to conclude that he has something sinster to hide. If he and his staff were not involved in the Watergate Affair, then why should he fear the truth?

Richard Nixon is an unusually sure-footed politician, or — more correctly — he has been up to now. He will be hard pressed to work his way gracefully out of this tangle. If he wants to return to the roots of America for an answer, he could look up the words of the great American patriot, Thomas Paine, who said:

"It is with a pious fraud as with a bad action:

It begets a calamitious necessity of going on."

WORLD of PLEASURE APRIL-END
Boat Specials

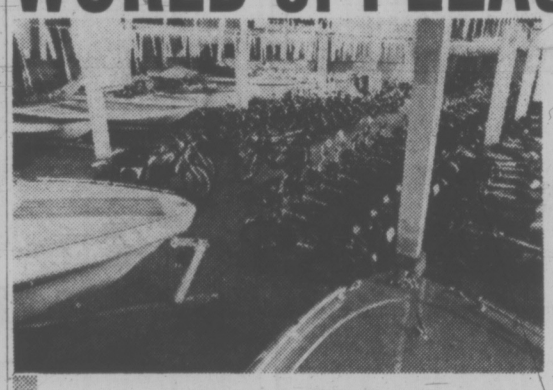

FISHERMAN!
SANGSTER 15'6"
Full camper top, sleep seats with CHRYSLER 45 h.p. longshaft elec. plus 1200 lb. EZ LOADER trailer. Reg. $3533.
TODAY $2995
Water Skiers!
REINELL RV1700
Full camper top, sleep seats with CHRYSLER 55 h.p. long shaft elec. plus 1600 lb. EZ LOADER trailer. Reg. $4275.
TODAY $3798
OUR INDOOR SHOWROOM
TRAILERS
27 Brand New EZ LOADER trailers.
8 Brand New ROADRUNNER trailers.
COBRAS
6 Brand New SLEEK COBRAS Still On Hand!
CHRYSLERS
We're the exclusive dealer for these fabulous motors . . . we've got 40 in stock!
USED BOATS
We have used on hand and we need more. How about your boat? Need cash . . . give us a call.
OUTBOARD SERVICE
We service what we sell, we'll service your motor too!
REINELLS
We're Vancouver Island's only Exclusive Dealer! 13 Brand New REINELLS right here!
CAMPERS!
PRINCECRAFT 14' Aluminum, CHRYSLER 9.9 h.p. standard shaft plus 900 lb. EZ LOADER trailer. Reg. $1450.
TODAY $1198
CARTOPPER!
PRINCECRAFT 12' Aluminum with CHRYSLER 6 h.p. standard shaft. Reg. $769.
TODAY $689
NO MONEY DOWN
We'll Look After Your Credit Arrangements For You!
REINELL • SANGSTER • PINECRAFT • CRYSLER • YAMAHA • MERCRUISER • WAUKESHAW

HONDA
DEMO SPECIALS
THIS WEEK ONLY
10% SAVINGS ON ALL HONDA DEMOS!
We have one of every model HONDA makes . . . if you've ever thought of owning a HONDA, this is it!
NOTICE
This is the last week before the yen increase comes into effect.
EXAMPLE:
• HONDA CB750 SUPERSPORT
THIS WEEK ONLY $2189
Next week 15% increase on all Honda models!
EXCLUSIVE ONE YEAR GUARANTEE
EASY INSTANT CREDIT
HONDA Motorcycles • EZ LOADER Trailers • HARLEY DAVIDSON Golf Carts • SANGSTER Boats • YAMAHA Outboards • PRINCECRAFT Boats • BERKLEY Jets • CHRYSLER Outboards • ROADRUNNER Trailers • REINELL Boats • WAUKESHAW Inboard/Outboards • MARINE Brokerage • MERCRUISER Inboard/Outboards • Automobiles • VOLVO Inboard/Outboards • Marine Motor Service • Ski Boats • Parts Division • Used Boats • Marine Accessories • Used Motorcycles • Used Outboards.

WORLD OF PLEASURE
386-8424 3388 DOUGLAS 382-2222
"NEXT TO RED LION"

TORONTO MARKET TRADING

INDUSTRIALS

Distributed by CP

Toronto Stock Exchange—April 25

Complete tabulation of Wednesday transactions. Quotations in cents unless marked $. z—Odd lot, xd—Ex-dividend, xr—Ex-rights, xw — Ex-warrants. Net change is from previous board-lot closing.

Stock	Sales	High	Low	Close	Net Ch'ge
A—B					
Abitibi	12100	$11⅜	11⅜	11½	
Acroll 7½p	60	$54	54	54	+¼
Acklands	1000	$12⅜	12¼	12¼	−⅜
Acklnd 2p	350	$15½	15½	15½	
Acres Ltd	168	$15⅞	15⅞	15⅞	
Acres A pr	370	$45⅞	45½	45¾	−⅜
Acres wt	520	310	300	310	
A.G.F.M	311	$5⅛	5⅛	5⅛	
Agra Ind	850	$12⅛	12	12	
Aned M	1000	210	200	210	+20
Alta Gas A	6864	$14¾	14½	14½	−⅛
Alcan	18675	$27⅛	27	27	−⅛
Alcan pr	9595	$27⅛	27	27	+⅛
Algo Cent	925	$16	15¾	16	+⅛
Algoma St	6502	$17⅜	16½	16⅝	−¾
Alpa Ind	1450	$12¾	12⅝	12½	−⅛
Andres W	305	$38	38	38	
Anglo-cn	300	$7⅜	7¼	7¼	−¼
Anglo-c pr	100	$15¼	15¼	15¼	
Ang CT 4½	150	$29¼	29¼	29¼	
Ang CT 265	50	$34½	34½	34½	−½
Aquitaine	9696	$24¾	24	24	−1
Args 250 p	50	$35⅞	35⅞	35⅞	
Argus B pr	120	$36	35½	35½	−½
Argus C pr	1800	$12⅞	12¾	12¾	−¼
Asbestos	400	$17	17	17	
Ashland C	2300	$13¾	13¾	13¾	−⅛
Ashland pr	z10	$30¾	30¾	30¾	
Atco Ind	400	$12	12	12	−¾
Atl Sug	17495	$7⅝	7½	7⅝	+⅛
Atl Sug A	300	$15½	15½	15½	
Atl Sug pr	90	$64½	64	64	
Atl Sug w	2500	150	140	140	
Auto Hard	2300	$12	11⅞	12	+⅜
Avco	z50	$11½	11½	11½	
Bad Boy	200	$18¼	18¼	18¼	−⅛
Bk Mtl	12725	$18⅞	18½	18¾	−⅛
Bank N S	2288	$35¼	34½	34½	−¾
B Cdn Nat	2100	$17¼	17	17	−⅜
Bathst p	100	$15⅛	15⅛	15⅛	+⅛
Baton B	500	$11¾	11¾	11¾	+⅛
Bay Mills	100	$7	7	7	
Beavr Eng	300	$5⅞	5⅞	5⅞	
Becker B p	z14	$8	8	8	
Belding L	121	$9½	9½	9½	
Beldng w	1186	100	90	90	−20
Bell Canad	7584	$43¾	43⅛	43⅛	−½
Bell A pr	921	$48¼	48	48¼	−⅛
Bell B pr	635	$50⅝	50¼	50¼	−⅜
Black P	600	$6⅝	6⅝	6⅝	+⅜
Block Bros	4325	295	280	285	−10
Bomac	700	$6⅛	6	6⅛	−⅜
Bomac A	300	$7½	7½	7½	+¼
Bombrder	1800	385	360	360	−30
Bovis Cor	7101	270	255	265	
Bow Valy	1290	$31¾	31¼	31¼	−⅜
BP Can	10155	$15½	15¼	15¼	−¼
Bralor Res	500	260	260	260	
Bramalea	9175	$5⅝	5½	5½	−⅛
Bramal w	2060	400	395	395	−5
Brascan	9547	$21⅜	21	21	−⅜
Brinco	1765	$5¾	5½	5¾	+⅛
Bc Am Bnk	600	$17⅝	17½	17½	−¾
BC Forest	300	$37	36⅞	36⅞	+⅛
BC Pack B	100	$34	34	34	+1
BC Sugar	575	$20¾	20⅝	20⅝	
BC Sugar p	z95	$15	15	15	
BC Phone	698	$53½	53½	53½	+½
BCPh 6pr	75	$78	77	78	+2
BCPh 4½ p	z14	$57	56	56	
BCPh 4⅜ p	z10	$55	55	55	
BCPh 1956	50	$59½	59½	59½	−½
BCPh 5¾ p	125	$72½	72⅜	72⅜	
BCPh 4.84	400	$16⅛	16⅛	16⅛	+⅛
BCPh 5.15	50	$64	64	64	
BCPh 6.80	225	$23	23	23	
BCP 7.04 p	280	$23½	23	23½	+½
Budd Auto	630	$16⅞	16½	16½	−½
Budd A w	330	$10⅝	10¼	10¼	−½
Burns Fds	9300	$17⅞	17¾	17¾	−¼
C—E					
Cad Dev	27450	$13	12½	12¾	−⅛
Cad Dev b p	110	$21⅜	21¾	21¾	
CAE Ind	3050	$11⅛	10⅜	10½	−⅝
Calgary P	2345	$28	28	28	
Calgry P p	50	$70	70	70	−2¼
Calvrt Dle	300	275	275	275	
Cambridg	1400	$14¾	14¾	14¾	
Capau	13385	$8⅝	8½	8⅝	−⅛
Can Cem L	225	$59¾	59½	59½	−½
Can Malt	100	$32½	32½	32½	+¼
C Packrs	1000	$24	24	24	−¼
Can Perm	2975	$20½	20½	20½	
Cdn Brew	5235	$5¼	5⅛	5⅛	
C Brew Ap	250	$27½	27¼	27½	+¼
C Brew Bp	25	$32¾	32¾	32¾	
C Cablesy	720	$17⅝	17⅝	17⅝	
C Cable w	1400	375	375	375	
Cdn Can A	170	$9⅝	9⅝	9⅝	+⅛
CC Man A	450	$26½	26	26	−¾
Cdn Equty	1560	$15⅞	15¾	15¾	
C Found pr	1062	$13	12¾	13	+½
CG Sec A	z100	$19¾	19½	19¾	
C Hydr	2100	$11	10¾	10¾	−¼
C Hydr pr	100	$14¾	14¾	14¾	−¼
C Imp Bank	3672	$31½	30¾	31	−½
C Ind Gas	5797	$8¾	8¼	8¼	−⅛
C Ind Gas p	z50	$19	19	19	
CIL	437	$17⅛	17	17⅛	+⅛
C Intrurb p	1550	$10¼	10¼	10¼	
C Manoir	1400	370	365	370	
C Marconi	200	410	410	410	
C Ocdental	4900	$13	12¾	12⅞	−⅛
CP Inve pr	2080	$30	29½	29½	−½
CP Inve w	8293	270	255	255	−20
CP Ltd	18574	$18¼	17⅝	17⅝	−¾
CPL A p	500	$11	11	11	
CPL $3. pr	400	$8⅞	8⅞	8⅞	+⅛
CRenol A p	100	$12½	12½	12½	+½
Cdn Salt	450	$16	16	16	−½
Cdn Tire	1240	$58½	58	58	−½
Cdn Tire A	5975	$57¾	57	57⅛	−½
C Uilties	2300	$12¾	12½	12½	−⅛
C Util w	500	415	400	400	−20
C Vickers	250	$13¼	13⅛	13⅛	−⅛
Canron	1375	$23⅝	23⅝	23⅝	+⅛
Capi Div	5150	66	65	65	−1
Cara	1750	$9⅜	9¼	9¼	−¼
Carma D	300	$9	9	9	
Cassidy L	600	$6½	6½	6½	−⅛
Cassidy p	1000	$10½	10½	10½	+⅛
CC Yachts	1200	$5½	5⅜	5½	−⅛
Celanese	5965	490	465	470	−10
Celan 175 p	120	$20½	20½	20½	
Ctl Fund A	500	$8⅝	8⅝	8⅝	+⅛
CFCN	120	$9¼	9¼	9¼	−⅛
Chrysler	3895	$32½	31¾	32	+¼
CHUM B	900	$12½	12½	12½	−¼
Columbia	160	280	280	280	
Columbi p	510	$6⅝	6⅝	6⅝	−⅜
Cominco	6239	$30⅝	29¾	30½	+⅞
C Holiday I	3880	$12⅞	12¼	12¼	−⅜
Computel	1600	$11¾	11½	11½	−¼
Comtech	700	440	425	425	−20
Conduits	1000	400	360	400	+65
Conn Chm	100	$5⅞	5⅞	5⅞	−⅛
Conn Bath	3888	$21	20½	20½	−½
Con Bath p	260	$19⅞	19⅞	19⅞	
Con Bath w	160	44	44	44	+2
C Bath 68 w	200	760	760	760	−40
C Bldg	16660	305	290	305	−5
Con Textle	900	485	470	470	−10
Con Dis	10490	$29¼	28¼	28⅝	−1¼
Cons Gas	1513	$16¾	16½	16½	−⅛
Con Glass	100	$12	12	12	
Control F	600	270	265	265	
Cooper C	1005	$15⅝	15¼	15¼	−¼
Corby vt	210	$22¾	22¾	22¾	+¼
Corby B	z10	$22¾	22¾	22¾	
Cornat Ind	4200	350	335	335	−15
Cornat pr	200	$19¾	19¾	19¾	+¼
Corontn p	800	285	285	285	
Corp Food	100	$5¼	5¼	5¼	
Costain R	270	$9	8⅞	8⅞	
Costin R w	1000	405	405	405	−10
Crain R L	670	$11¾	11⅝	11¾	+⅛
Crestbrk	1100	$8½	8½	8½	−¼
Crwn Life	675	$63½	63	63	−½
Crwn Trst	750	$27	27	27	
Crow Nest	36	$27½	27½	27½	+¼
Crush Intl	165	$13⅞	13⅞	13⅞	+⅛
Dale-R	300	$9¾	9¾	9¾	−¼
Dalmy A	1375	$11½	11	11	−½
Dawson D	1300	$7⅛	6¾	6¾	−⅛
Delta Ben	100	$6	6	6	
Distl Seag	2540	$39¼	38½	38½	−½
Doman I	4455	$11¾	11¼	11¼	+¼
Dome Pete	1300	$38½	38	38	−½
DBridge	z70	$34	34	34	
D Citrus	400	$9⅞	9¾	9¾	−⅛
Dofasco	9447	$26⅝	26½	26½	−⅛
Dom Glass	1100	$14	14	14	−½
D Glass pr	z50	$13⅞	13⅞	13⅞	
Dom Lime	400	$10⅜	10¼	10¼	
Dom Store	1515	$14¾	14½	14¾	
Domtar	5340	$20	19¼	19½	−½
Domtar pr	200	$15	15	15	−¼
D Textile	4595	$8½	8	8⅛	−⅜
Donlee M	500	$5¾	5¾	5¾	
Douglas L	100	300	300	300	
Dover Ind	z50	$22	21½	22	
DR GLtd	300	$9½	9¼	9⅜	−⅛
Dr Mc C A	z25	$12¼	12¼	12¼	
D uPont	30	$31⅝	31⅝	31⅝	−⅛
Dustbane	700	$7¾	7¾	7¾	−¼
Dylex Ltd	200	$9¾	9½	9½	−¼
Dylex A	38400	$9¾	9	9½	−¼
Estn Prov	1500	$5⅞	5⅝	5¾	+½
Econ Inv	100	$18½	18½	18½	+1½
E-L Fin	1025	$10⅝	10¼	10¼	−½
E-L Fin w	1050	405	395	395	−10
Elect	11230	$17¼	16¾	16⅞	−¼
Elks Stors	850	$21¾	20½	20½	−1½
Emco	750	470	460	460	−10
Emp Life	z10	$8⅜	8⅜	8⅜	
Erie D	100	$9½	9½	9½	+½
Erie D A	400	430	425	425	
Exquisite	200	395	395	395	−10
F—J					
Fairview	500	$18	18	18	
Falcon	14533	$79	74	78¾	+4¼
Farm Mer	500	$7⅝	7⅝	7⅝	+⅛
Fed Diver	300	98	98	98	−2
Fed Ind Ltd	1100	$8½	8⅜	8½	
Fed Pion	700	$24	24	24	
Fields S	625	$20¼	19¾	19¾	−1
Finning T	500	$13½	13½	13½	+¼
F City Fin	5100	$19½	19½	19½	
F City F wt	600	$11	10⅞	10⅞	−⅝
Foodex S	510	$8⅝	8⅝	8⅝	
Ford Cnda	146	$98	98	98	+1
F Seasons	220	$8¾	8½	8½	−⅛
F Sea A pr	100	$11¾	11¾	11¾	+⅜
F Season w	300	440	420	420	+10
Fraser	600	$21½	21	21	−½
Fruehauf	400	$10⅝	10⅜	10⅜	−⅜
Gaz Metr	200	485	485	485	+5
Gaz 5.40 p	100	$67½	67	67	−1
Gaz 5½ p	z20	$69	68⅛	68⅛	
Gaz M 63w	1000	5	5	5	
Gaz M 66w	300	100	100	100	−10
Gdn Meng	300	$7	7	7	
Gen Distrb	1550	$33⅞	33½	33½	−⅜
GMC	z55	$71½	71	71	
Genstar L	3314	$17	16½	16½	−½
Gnstar L w	1000	490	485	485	−15
Gesco Dis	325	$8	8	8	
Glendale	2250	$10⅝	10¼	10¼	−½
Glengair	9735	195	190	190	
Gleng B p	100	340	340	340	−5
Gleng A w	300	49	49	49	−2
Gold Crest	100	$7½	7½	7½	
Godyear p	30	$38	38	38	
Graft G	16500	$40½	40	40	
GL Paper	660	$22¼	22	22	−½
GL Pap w	900	430	420	420	−10
GL Power	250	$29⅜	29⅜	29⅜	
GN Capital	666	$9	8⅞	9	
Gt W Life	900	$73	73	73	−½
Gt West S	100	$6	6	6	
GWest wt	500	230	225	225	−10
Greb I B	250	$14⅛	13¼	13¼	−⅝
Greb IC	200	$13¼	13¼	13¼	−¾
Green A L	300	490	480	480	−20
Grey G	810	$6½	6⅜	6⅜	−⅜
Greyhnd C	800	135	135	135	−5
Greyhnd	1350	$19⅞	19¾	19⅞	
GSW Cl B	100	$17¾	17¾	17¾	−¼
Guar Trst	1695	$12¼	12	12	
Gulf Can	8980	$34⅞	33⅞	34	−⅞
Hambro C	5430	$8⅛	7⅞	8	−¼
H Group	650	$10	9½	9½	−⅜
Ham Tr	100	$15⅛	15⅛	15⅛	
Ham Tr V	120	$15	15	15	
Hand Chm	z75	490	490	490	
Hardee	6400	94	90	90	−4
Hard Crp A	1400	$7¾	7⅜	7⅜	+⅜
Harlequin	1250	$14	14	14	−¾
Harveys F	1600	145	145	145	−5
Hawker S	800	440	440	440	−5
Hawker pr	50	$65¼	65¼	65¼	+¼
Hays Dna	1696	$10⅞	10½	10½	−⅜
Hedway C	200	450	450	450	−10
Home A	2140	$41	40½	40½	−⅜
Home B	z25	$38⅜	38⅜	38⅜	
Hoden DH	200	$6⅛	6⅛	6⅛	−⅛
H Bay Co	1950	$21⅝	21¼	21¼	−⅛
HB Oi lGas	2125	$48½	47¾	47¾	−⅝
H D C L pr	100	$20	20	20	
Huron Eri	2855	$31¾	30¾	30¾	−1¼
Husky	14610	$21¼	21	21	−½
Husky A pr	125	$44½	44½	44½	+⅜
Husky B pr	525	$43⅛	43	43	−1½
Husky D w	400	725	725	725	
Husky E w	690	875	870	870	−10
IAC	3900	$18½	18⅜	18⅜	−⅛
IAC 4½ p	140	$66⅞	66¾	66⅞	−⅜
IAC w	108	600	600	600	−25
Imasco	878	$34½	34	34	−½
Imasco A p	500	460	460	460	
Imp Gen w	z50	40	40	40	
Imp O	30820	$41⅞	40	40	−2
Indal Can	200	$13½	13½	13½	−¾
Inglis	700	$20	20	20	−½
Inland Gas	6731	$11¼	11	11	−⅜
Inland G p	100	$13¾	13¾	13¾	+¼
Inter-City	1925	$11½	11	11	−½
Inter C A w	1390	725	700	700	−25
Intrmetco	500	430	425	425	−10
IBM	85	$415½	407	410	−5
Inco	45839	$30⅛	29⅞	30	
Int Util	9508	$25⅝	24½	25	−¾
Int Util A	100	$63	63	63	
Interpool	3125	$19⅝	19¼	19¼	−⅜
Int Div	100	270	270	270	−10
Intpr Pipe	8288	$26	25½	25¾	−⅜
Int Pipe w	2100	$10¾	10¼	10¼	−½
Ipsco	989	$14⅝	14½	14½	
Inv Group	200	$11¼	11¼	11¼	−⅛
Inv Grp A	4800	$11½	11⅜	11⅜	−⅛
Inv Grp 5 p	500	$24¼	23⅞	23⅞	−⅜
Irwin Toy	222	$12½	12½	12½	−½
ITL Ind	2550	290	285	285	−10
ITL Ind pr	100	$11¾	11¾	11¾	−⅛
Ivaco Ind	400	$22⅜	22¼	22⅜	−⅛
IWC Com	2700	365	350	350	−20
K—N					
Kaiser Re	5700	305	290	305	+10
Kaps Tran	5175	$7⅝	7⅜	7½	−⅛
Keen Ind	750	$12	11½	11½	−⅝
Keeprite B	181	$15¼	15¼	15¼	
Kelly D A	450	$7¾	7¾	7¾	
Kelsey H	700	$12	11¾	12	
Kenting	12000	$9½	9¼	9½	+½
Kortler	100	$19¾	19¾	19¾	
Labatt	885	$28⅝	28⅜	28½	+⅛
Labatt pr	944	$28⅝	28½	28⅝	+⅛
Laidlaw M	1750	$13¾	13½	13¾	+½
Laidlaw B p	325	$12	12	12	+¼
LOnt Cem	1900	375	360	360	−20
Laura Sec	153	$12	12	12	
Lau Fin	3515	$13¼	12⅞	13	−⅛
Lau F 1.25	190	$16⅝	16⅝	16⅝	
Leigh Inst	4900	$9¼	8⅛	8¼	−⅞
Leons Frn	300	$15⅝	15⅝	15⅝	−⅝
Levy	134	$15½	15½	15½	−½
Levy A pr	200	$7	7	7	+⅛
Lincoln Tr	100	$18¾	18¾	18¾	−¼
Lob Co A	956	$6½	6½	6½	−⅛
Lob Co B	1740	$6½	6⅜	6⅜	−⅛
Lob Co pr	35	$30½	30½	30½	
Lob GA pr	200	$18½	18½	18½	
Lob GB pr	250	$18¾	18¾	18¾	
Loeb M	1000	490	485	490	
Logistec C	900	$7	6⅞	7	−¼
Maclarn A	100	$23¾	23¾	23¾	
Maclarn B	100	$24¼	24¼	24¼	−¾
Mclan H A	300	$15	14½	14½	−½
MH Cable	914	$15¼	15¼	15¼	
MB Ltd	10292	$30⅞	30⅝	30¾	−⅛
Magna El	100	$8⅜	8⅜	8⅜	−⅛
Magnason	400	$12¾	12¾	12¾	
Magnetcs	2900	110	105	105	
Maislin I	100	$9⅞	9⅞	9⅞	−⅛
Major H D	400	245	245	245	−5
M Lf Gard	z16	$33¾	33½	33¾	
Maplex M	700	385	375	375	−10
Maritime	115	$21¼	21¼	21¼	
Martim A p	200	$10¼	10¼	10¼	+⅛
Markboro	1650	$12¾	12¾	12¾	
Markel F	100	$9¾	9¾	9¾	−¼
Mas-F	15295	$18¾	18½	18⅝	
McGraw H	1286	$6⅛	5½	5½	−⅝
McLaghln	628	$22¼	22	22	−¼
McLagn w	700	$13⅝	13⅝	13⅝	
MEPC	610	$9⅞	9⅝	9⅝	−¼
MEPC w	3275	375	350	350	−25
Melchers	109	$7⅞	7⅞	7⅞	−⅛
Melton R E	1100	400	400	400	
Melton A w	1500	260	255	255	−10
Mercantil	4693	$28¾	28½	28¾	+½
Met Stores	2650	$23⅝	23	23⅛	−⅞
Met Trust	1500	$24	23½	23½	−½
MiCC	250	$33	33	33	
Microsyst	5134	$11½	11	11¼	−¼
Micrsys w	1200	660	650	650	−25
Milt Group	150	450	450	450	
Mindustri	100	$7	7	7	−⅛
MLW Wor	100	$18¼	18¼	18¼	
Moffat	100	$12	12	12	−½
Molson A	700	$28	27½	27½	−½
Mon Inv	200	$8¼	8¼	8¼	
Mon Life	25	$41	41	41	
Monarc W	5400	$5	455	460	−40
Monenco	100	$10¾	10¾	10¾	−¼
Mnt Trst	1500	$22½	22¼	22½	+¼
Moore	3784	$54¼	53⅝	53¾	−⅛
Morse A	100	$9⅞	9⅞	9⅞	[illegible]
Morse pr	175	$33⅝	33½	33⅝	+⅝
Morse B pr	2050	$33⅛	33	33	−¼
MTS Inter	2447	74	70	70	−2
Murphy	300	$8⅝	8½	8½	
Murritt P	1000	350	350	350	−5
NaChrs I	5000	$8⅞	8¾	8¾	−⅛
Nat Drug	130	$6¾	6¾	6¾	
Nat Drug p	z50	$9¾	9¼	9¼	
N Hees Ent	200	260	250	250	+15
Nat Sea A	400	$11¾	11⅝	11⅝	−⅛
Nat Trust	100	$45½	45½	45½	−2
N B Cook	1500	285	275	275	−5
Neonex	10176	400	380	385	−15
NB Tel	z30	$15	15	15	
N Provid D	200	40	40	40	
Nfld Tel A	500	$20¼	20¼	20¼	+¼
Nia Wire	59	$29	29	29	
Nia Wire B	1160	$30	29¼	29½	−½
Noma Ind	3900	$9⅛	9	9	−⅜
Noranda	4725	$51½	51	51	−¾
Nordair L	200	$5¼	5¼	5¼	+⅛
Nor Ctl G	3916	$10⅞	10¾	10¾	−⅛
Nor Ctl B p	110	$23½	23½	23½	−¼
Nor Ct 150 p	500	$24	24	24	
Nor Ctl w	400	370	370	370	
Nor Tar Ch	100	$8¾	8¾	8¾	
Nor Tar pr	z25	$22	22	22	
NS Savngs	300	$23¾	23¾	23¾	−¼
Nowsco W	200	$10⅛	10⅛	10⅛	
NSI M	10525	180	175	180	
NW Fin	750	230	225	225	−5
O—S					
Occdentl Pt	260	$11	11	11	−⅛
Oceanus I	250	125	125	125	+5
Orlando R	1010	$10½	10½	10½	
OSF Ind	3520	$10¼	9½	9⅝	−¾
Oshawa A	6900	$9⅞	9⅝	9⅝	−¼
Oshawa w	3335	85	80	84	−1
Overind 2 p	200	$5⅝	5⅝	5⅝	
Pac P	12802	$31	29⅜	29⅜	−1⅞
Pac West A	3010	$11¼	11	11	
Pancana I	700	265	260	260	−5
Paragon	400	255	255	255	
Paulin	700	$5⅜	5¼	5¼	−¼
Peel Elder	600	$24⅝	24¼	24¼	−½
Peerless	300	$12½	12⅜	12⅜	−⅜
Pembin A	1150	490	485	490	−10
Pembin B	2400	$5	495	5	
Pemb D p	z10	$26	26	26	
PC Jewl	110	$27½	27½	27½	+½
PC Jwl A	150	$25⅝	25½	25½	+½
P Dept S	750	$18¾	18	18	−¾
Phillips Cb	600	$13⅝	13¼	13⅜	+⅛
Pitt Eng C	1020	$10½	10½	10½	
Pow Corp	575	$12½	12¼	12⅜	−⅜
Pow Crp pr	170	$32½	32¼	32¼	+¼
Pow C 5 pr	1400	$13⅞	13¾	13¾	−¼
Pre Cable	1900	$14½	14½	14½	
Prem Iron	1000	190	180	190	+10
Price Com	2115	$15¼	15⅛	15¼	
Provigo	300	$9¾	9¾	9¾	
Prov B Can	100	$15¾	15¾	15¾	+⅛
Prov BC r	856	42	41	42	−2
Quinte A	300	210	210	210	+10
Rapid Dta	1560	$10¼	10	10⅛	−¼
Readers D	115	$24½	24½	24½	
Realty C A	1000	$6	6	6	−½
Realty C w	400	290	290	290	−10
Redpath I	1625	$26	24	25	−1¼
Reed Oslr	1550	$11¼	10⅞	10⅞	−⅛
Reichhold	400	$19½	19	19	−1
Reitman	500	$13	13	13	−¼
Reitman A	1600	$12⅛	12	12	−⅛
Revelstk	1100	$11⅛	10⅞	10⅞	−⅛
Rileys D	820	195	195	195	−5
Ripley Int	100	$6⅛	6⅛	6⅛	+⅛
R Little	2700	410	410	410	
Rolland	300	$7⅞	7⅞	7⅞	−⅛
Ronald Fd	225	$23	22¾	23	+¼
Ronyx Cor	6200	150	140	140	−10
Rothman	z50	$14⅜	14⅜	14⅜	
Rothmn w	2925	350	350	350	−5
Rothm A p	50	$88	87	87	−⅛
Rothm 2p	900	$18⅝	18⅝	18⅝	−⅛
Royal Bnk	3822	$35⅞	35½	35⅞	+⅛
Royal Trst	683	$27	26¾	27	
Russel A	5015	$12	11⅝	11¾	−¼
Russl H p	100	$47	47	47	−½
St Maur	24600	110	100	110	+
Sandwell	150	375	375	375	
Sayvette	400	[illegible]	480	480	−5
Schneid	z50	$15¾	15¾	15¾	
Schneid b p	9300	$15⅜	15¼	15¼	−¼
Scintrex	1800	185	175	175	−20
Scot York	2600	410	400	405	+5
Scot Lasal	300	425	425	425	+10
Scot Paper	400	$26½	26½	26½	
Scotts	200	$16⅛	16⅛	16⅛	−⅛
Seaway M	1000	$6	6	6	−¼
Seaway pr	700	$5¾	5⅝	5⅝	−¼
Seaway w	z12	63	63	63	
Secur Cap	1600	56	55	55	−1
Selkirk A	1000	$16	16	16	−½
Shaw Pipe	1000	$11¼	11	11	−¼
Shell Can	3635	$56½	55	55¼	−1⅛
Sheperd P	100	$5½	5½	5½	−⅛
Sifton Pro	600	$7½	7½	7½	
Silverwd A	1800	$14½	14¼	14½	
Simco Eri	1000	390	370	370	−5
Simpsons	3833	$32¾	32⅛	32¼	−½
Simpson S	6879	$14¾	14⅝	14⅝	−⅛
Sklar M	2650	$8⅞	8½	8½	−¼
Sklar W	200	650	620	620	−70
Skyline H	6655	$6½	6½	6½	
Slater Stl	650	$12⅛	12	12⅛	−⅛
Slater B pr	100	$14⅝	14⅝	14⅝	+⅛
Slat W Can	610	$15¼	15	15	−⅜
Southam	804	$32¼	31¾	31¾	−⅝
Spar Aero	800	395	375	375	−20
Stafford	100	360	360	360	
St Brodcst	500	$13	13	13	+⅛
St Paving	1300	$7⅜	7	7	−½
Stelco	2986	$34	33¼	33¼	−⅝
Steinbg A	1484	$28¾	28¼	28¾	+¼
Steintron	1400	$5¾	5½	5½	−¾
Strathrn A	8200	315	300	300	−10
Stuart Hs	z50	$6½	6½	6½	
Stuart Oil	400	$9	9	9	
Superior A	100	380	380	380	−5
Systems D	4750	$20	19¾	20	−⅝
T—Z					
Tamblyn	150	$27½	27½	27½	−½
Tancord p	z20	215	215	215	
Tele-Cap	400	$10½	10½	10½	
Texaco	3823	$59	58½	59	
Texaco pr	25	$63½	63½	63½	−1⅛
Texas G	32685	$22¼	21⅛	21⅛	−1¼
Thd CGlp	25	$32½	32½	32½	−¼
Thom Nes	1550	$14	13⅝	14	+⅜
Thom N pr	40	$49¼	49¼	49¼	
Tormt I	32620	315	305	305	
Tor Dm Bk	3176	$33⅞	33½	33½	−⅜
Tor Star B	3720	$24⅛	24	24	−¼
Traders A	2800	$18¾	18¾	18¾	
Trader A p	z25	$21½	21½	21½	
Trader 66 w	600	835	800	835	−15
Trnsair	300	335	330	330	−5
Tr CGlass	100	$11½	11½	11½	
Tr Can PL	2371	$37⅜	37¼	37½	
Tr Can A pr	26	$69½	69½	69½	−½
Tr Can C pr	3160	$49⅝	48½	48¾	−¾
Tr Can P w	675	815	800	800	−15
Transglob	100	40	40	40	−2
Trans Mt	2210	$21⅞	21⅝	21⅝	+⅛
Travlway	900	$7	7	7	−⅛
Treco Inc	z5	480	480	480	
Trimac	1100	$11⅝	11⅝	11⅝	+⅛
Trizec Crp	350	$20⅜	20⅜	20⅜	
Tru-Wall	4450	495	475	475	−10
Trizec w	1500	60	59	59	+1
Turbo R	425	125	120	120	−10
Uap Inc	200	$27	27	27	+2
Ultramar	100	$5½	5½	5½	−½
Unican S	100	$5½	5½	5½	−¼
Unicorp F	500	270	260	260	−20
Un Carbid	155	$17	17	17	
Un Gas	3400	$11⅜	11⅛	11¼	−¼
UGas B pr	75	$41	41	41	−½
Union Oil	500	$16½	16⅜	16⅜	−⅛
U Corp B	3341	$16¼	16	16¼	
Un En Mgt	z71	365	365	365	
Un Tire	560	315	300	300	−5
Uni Trust	1500	$10⅝	10⅜	10½	
U Sections	165	$7¾	7¾	7¾	−¼
Van Der	1100	$10⅞	10½	10½	−⅜
Vn Ness	34300	100	90	100	−5
Venpower	3200	135	135	135	
Versatile	750	$7	6½	6½	−¼
Versatl A	300	$6½	6⅜	6½	
Vic G Tr	z20	$32⅛	32⅛	32⅛	
VS Servic	620	$8	8	8	−⅛
Vulcan Ind	600	$6	6	6	−⅛
Wajax	1890	$11½	11⅛	11⅛	−⅜
Walk GW	2430	$52⅜	51⅝	51⅝	−⅝
WCI Can	100	$18	18	18	−1
Weldwod	5900	$18	17¾	18	+¼
Wstburne	855	$14¼	14	14	−½
Wbur A p	125	$44½	44½	44½	
Wburn wt	100	855	855	855	−45
Wcoast Pt	1500	$7¾	7¾	7¾	−⅛
Westc'st	1375	$22⅝	22½	22½	
Wcoast w	380	450	450	450	−15
West Ind	200	185	185	185	−5
Westeel	800	$29½	29½	29½	+¼
W Bcast	11400	$14⅞	14¼	14¼	−1
W Cdn Seed	1100	$6	5⅞	5⅞	
W Realty	1200	$8⅛	8⅛	8⅛	
Westnhse	5900	$25	24¼	24¼	−¼
Weston	6135	$22⅛	22	22	−⅛
Wstn 4½p	40	$64½	64½	64½	−½
White Pas	3000	$14¼	14¼	14¼	
Whonok A	1000	$11⅜	11⅜	11⅜	−⅛
Wiley Oil	4425	$9⅞	9⅝	9⅝	−½
Winco S	200	$8	8	8	
Woodwd A	790	$28¼	28	28	−¼
YR Prop	740	$12½	12½	12½	
Zellers	480	$19½	19½	19½	
Zenith	300	270	265	265	−5
Trust Units					
TD Rlt un	498	$31⅞	31¾	31⅞	+⅛

Total sales: 2.68 million shares.

OILS

Stock	Sales	High	Low	Close	Net Ch'ge
Albany	13700	107	102	105	−5
Alt East G	1900	920	900	900	−20
Alminex	2296	600	590	590	−10
A Led	12000	6	6	6	
Asamera	1400	$11¼	11	11⅛	+⅛
Bracell P	300	270	270	270	
Bralsa	400	325	325	325	−5
Calvert	1000	10½	10½	10½	−1½
C Gebther	1100	230	225	225	−5
C Merrill	200	700	685	685	−35
C Nor West	4540	695	665	665	−15
CS Pete	22940	415	390	400	−10
CS Pete w	3900	76	75	76	−4
C Bonanza	8600	195	190	190	
C Ex Gas	3725	385	365	365	−25
C Homestd	7960	730	720	720	−15
C Reserve	100	500	500	500	
Cdn Sup O	2350	$53⅛	53⅛	53⅛	
Charter Ol	z25	390	390	390	
Chieftan D	2900	$11	10⅞	10⅞	−½
Clarcan	832	635	610	625	+15
C West P	400	105	105	105	
Coseka R	1501	380	370	370	−10
Decca R	3810	540	540	540	
Francana	100	950	950	950	
Gr Plains	425	$32½	32½	32½	−½
Gt COilsds	1125	900	875	875	−20
Houston O	5725	335	315	315	−15
Lochil	11300	257	250	252	−3
Merla E	25450	235	225	235	+5
Nat Pete	300	57	55	55	−2
NCO	19500	805	780	780	−20
NCO pr	z50	$39¼	39¼	39¼	
Nthld	36000	31	30	30	
Numac	4270	$16	15	15½	−½
Oakwood P	1550	182	180	180	
Page Pet	600	245	245	245	
Pan Ocean	8293	$14⅜	13¼	13¼	−1⅛
PanCdn P	650	$14½	14¼	14¼	−¼
Petrol	5000	135	131	131	−1
Pinnacle P	3500	27	25	25	−2
Place G	2900	65	64	65	+3
Ponder	1000	38	38	38	+2
Peyto Oils	3300	470	450	450	−25
Puma P	19150	90	82	90	+8
Puma P w	2000	55	55	55	−7
Ram	3100	290	282	282	−8
Ranger	4100	$27¼	25⅞	25⅞	−⅞
Scurry Rn	1600	$16⅞	16½	16½	−½
S'ebens	2240	$14⅛	13¾	13¾	−⅜
Skye Res	4100	375	360	360	−10
Sogepet	2700	125	115	125	+1
Spoon	10600	50	48	48	−1
Sundale O	2000	720	695	700	−15
Total Pet	2000	695	690	690	
Tr Can	13800	125	121	125	+2
U Can	10850	745	695	710	−35
Un Reef P	1500	14	14	14	
Ulster P	16700	100	98	98	−2
Voyager P	1550	605	585	600	+15
Wstates	100	225	225	225	−10
W Decalta	3615	550	545	545	−10

MINES

Stock	Sales	High	Low	Close	Net Ch'ge
A—B					
Acme Gas	4869	16	15	16	+1
Advocate	200	118	118	118	
Aetna In	1700	125	125	125	
Agnic E	18077	450	420	435	+5
Akaitcho	2800	120	119	119	+2
Aldona	2111	40½	40½	40½	
Allied Mng	2400	310	300	300	
Am Larder	z33	44	44	44	
Ang Ruyn	5400	130	126	129	+1
Ang UD	19750	205	190	203	+14
Armore	13300	10	9½	10	
Asoc Porc	2146	65	57	57	
Atl C Cop	2000	61	61	61	
Atlas Yk	610	10	10	10	+½
Avoca M	500	87	87	87	−3
Bankeno	6200	685	670	670	−10
Betlm	6073	$14⅝	14½	14½	
Bl Hawk	3800	77	76	76	+2
Bounty Ex	1769	15½	15	15	
Brameda	4717	75	75	75	
Brenda M	2900	590	585	585	−5
Br Reef	12000	40	40	40	
Brunswk	8932	455	445	450	−5
C—E					
Calmor IB	1500	82	79	82	+3
Cam Mine	2000	17	17	17	
Camfl	35363	720	700	705	−20
Cam Chib	2460	690	675	680	−5
Camp RL	4475	$56¾	54½	54½	−½
C Tung	6100	198	190	190	−5
Cn Lncrt	33500	28	24	26	+2½
C Malart	9000	19	18	18	
Cassiar	548	$10¾	10½	10¾	+¼
Cent Pat	500	131	131	131	−1
Chmly	54475	410	385	400	−5
Chestrvile	1650	10	10	10	−½
Coin Lake	6500	23½	22½	22½	−½
Coldstm	1200	375	370	370	−20
Co Met	28971	18	15	18	+2½
Con Fardp	1500	52	52	52	
C Durham	1500	41	40	41	−1
C Marben	2400	152	150	150	−1
C Morisn	925	212	210	210	
C Ramb	11750	415	380	380	−25
C Rexpr	50229	20	20	20	−1½
Conwest	230	690	690	690	+10
Cop Fields	3564	158	155	155	−4
Craigmt	800	645	640	645	
Cstland	500	9	9	9	−½
Deer Horn	2500	8	8	8	
D Eldona	4500	45	44	44	−1
Denison	408	$33½	33¼	33¼	−¾
Dicknsn	3400	375	365	375	+5
Discovry	2750	145	125	145	+19
Dome	5230	$91	89	89¼	−2¾
D Explor	1000	55	54	54	−1
Dynasty	2200	970	940	940	−30
East Mal	1575	295	280	289	+9
East Sull	500	285	280	280	−10
F—J					
Falcon C	3255	$13⅞	13⅝	13⅞	−⅛
F Mar	5000	45	45	45	
Fort Rel	10500	40	39	39	
Frobex	z100	25	25	25	
Gnt Masct	6025	330	310	310	−10
Giant Yk	2044	900	875	875	+15
Gibraltar	3725	$12⅜	12	12	−½
Goldray	2000	41½	41	41	
Granduc	1400	365	365	365	
Highmont	2900	130	130	130	−10
Hollinger	1300	$49½	49¼	49¼	−⅜
Huds Bay	4972	$23⅜	23	23¼	
Hydra Ex	3120	24	24	24	
Int Mogul	9850	$14½	13⅞	14¼	−¼
Int Obaska	3000	35	35	35	−1
Irish Cop	2000	8	7½	8	
Iso	9750	216	200	215	+9
Jonsmith	2000	9	9	9	+½
Jorex Ltd	3000	86	81	81	
K—N					
Kam Kotia	3500	48	44	44	−4½
Kerr Ad	13400	$12¾	12⅜	12⅜	−¼
Lab Min	250	$46	46	46	+¼
Lacanex	z100	62	62	62	
Lacanex w	100	16	16	16	−2
L Shore	474	365	365	365	−5
La Luz	530	300	300	300	
Langis	1000	6	6	6	
LL Lac	3238	255	245	255	
Lost River	1009	530	530	530	−10
Lytton M	2300	141	140	140	
Madeline	2474	440	400	400	−20
Madsn	31200	98	85	95	+11
Malartic	z50	100	100	100	
Martin	36800	35½	32	33½	−1½
Matat	10000	10	9½	10	−½
Mattgmi	1150	$37⅛	37	37	−¼
Mc Adam	9000	38	35	37	−2
Mc Intyre	5325	$55	53	54¾	+1¾
Mentor	4000	95	90	95	
Midri	11000	18	17	17	+1
Mt Wright	500	21½	21½	21½	+½
Multi-Mi	6200	41	40	40	−1
Mymar M	6000	52	48	52	+4
NBU Mine	900	240	235	235	−5
New Cal	3200	23½	23½	23½	−1½
Newconx	300	575	575	575	−5
N Dmen	15000	20	18	18	−½
N Goldvue	5500	17	16	16	−1½
Nlund	33717	61	57	58	−2
Newnor	500	7	7	7	
N Que Ragl	300	585	570	570	−30
N Senator	z364	7	7	7	
Nick Rim	1000	10	10	10	
Noble M	1900	120	116	120	
Nor Acme	5000	17	16½	16½	−1
Norlex	34100	50	45	47½	−½
N Canada	2000	90	86	86	−6
Northgat	3608	610	600	600	−15
N Rock	3200	45	45	45	
O—S					
Obrien	500	34	34	34	+1
Orchan	1200	525	515	515	−10
Osisko	8500	22	22	22	−½
Pac Coper	1516	140	140	140	−10
Pmour	27185	565	535	535	−10
Pan Centr	300	295	295	295	−5
Patino N V	z3	$23¼	23¼	23¼	
Pato	520	$10½	10½	10½	−½
Pick Crow	z161	29	29	29	
Pine Point	6374	$32⅛	31¾	32	
Placer	9765	$55⅛	52	52	−3
Prado Exp	2000	145	140	140	
Preston	925	$11¼	11	11	−⅜
Pure Silv	3600	195	185	185	+5
Q Matta	14900	47	45	46	−1
Q Sturg	12650	234	220	223	−2
Radiore	1200	32	32	32	−1
Rayrock	3525	132	130	132	
Redstone	z275	22	22	22	
Reeves	z200	53	53	53	
Rio Algom	4226	$27¼	26¾	26¾	−⅝
Rio 580 pr	25	$81½	81½	81½	
Roman	2450	810	790	790	−20
Ryanor	3000	7½	7½	7½	−½
St Fabn	30500	17	14	17	+2½
Satellite	1000	10	10	10	−1
Sherritt	2203	$16¾	16¼	16¼	−½
Sigma	1200	$16	15¼	15⅞	−⅝
Silvmq	1000	13½	13½	13½	−½
Steep R	2160	159	155	159	+2
Sud Cont	3000	30	30	30	
Sullivan	4400	285	275	285	−10
Sunbrst E	7500	24	23	23	−2
T—Z					
Tara	2550	$16¾	16¾	16¾	
Teck Cor A	1816	375	365	365	−10
Teck Cor B	400	345	335	345	+5
Texmont	4000	30	29	29	−1
Texore	1000	16½	16½	16½	
Tex Sol	5500	43	42	42	−1
Tho L	15300	31½	29	29	−1
Tombill	1000	88	86	86	−3
Tormex M	1000	140	140	140	+5
Tribag	4100	49	45	48	+3
Tundra	1975	22	22	22	+2
U Min	25000	28	27	27	−1
U Keno	1110	510	510	510	
U Mindam	3500	127	126	127	+2
U Sisco	24027	850	770	810	−50
Upp Can	1400	300	293	298	−2
Vespar	2000	12½	12½	12½	+½
West Mine	6450	325	315	325	+5
Westfield	700	125	125	125	−2
Wstfield w	3000	18	18	18	
Whithorse	1200	345	340	340	−10
Wilco	10000	14½	14½	14½	
Willroy	4400	122	116	120	−1
Woodreef	1000	71	71	71	−1
Yk Bear	3000	405	390	390	−20
Zenmac	3000	7	7	7	

GRAIN PRICES

WINNIPEG (CP) — The market rallied late in the session today with oilseeds closing up the daily limit of 10 cents on the Winnipeg Commodity Exchange.

Rye turned stronger in heavy trading near the close and was five to six cents higher. Only December was slightly off.

Barley was ¾ to 2⅝ higher, and oats was more than a cent higher in the October contract.

Tuesday's trading volume was 1,847,000 bushels of rapeseed, 1,276,000 of flax and 855,000 of rye.

	High	Low	Close
Flax			
May	512	506½	512
Jyl	507¾	498	507¾
Oct	504	492	504
Nov	—	—	497¾
Rapeseed Vancouver			
Jun	388½	383¼	388½
Sep	388½	383	388½
Nov	384¾	378¼	384¾
Jan	—	—	381⅝
Rapeseed Thunder Bay			
May	369¾	362¼	369¾
Jly	370¼	362¼	370¼
Oct	364¼	358	364¼
Nov			358
Oats			
May	114⅞	114½	114⅞
Jly	114⅞	111¼	114⅞
Oct	109	108½	109¼
Dec	—	—	107
Barley			
May	154¾	153½	154¾
Jly	152¾	151¾	152¾
Oct	153	150½	153
Dec	149⅝	148½	149⅝
Rye			
May	156	144¾	155⅝
Jly	159	147½	159
Oct	161	151¼	161
Dec	—	—	151

CHICAGO (AP) — Soybeans, soybean meal and soybean oil futures advanced the limit for one session on the Board of Trade Wednesday.

Wheat futures were up nearly the 10 cents allowed for one day while corn futures gained nearly four cents. Oats advanced one cent.

	Open	High	Low	Close
Wheat—				
May	245¼	249¾	241¾	249¼
July	231½	240	228⅞	239¾
Sept.	230¾	239¾	228	239¾
Corn—				
March	162¼	165	162¼	165
May	161¼	164½	161¼	163⅞
July	160¾	164½	160⅜	164
Oats—				
May	93¼	94¼	93	94
July	98	98¾	96⅞	97¾
Soybeans—				
March	648¼	648¼	644	648¼
May	660	669	669	669
July	633¼	633¼	633¼	633¼

COMMODITIES

	Open	High	Low	Close
N.Y. Silver—				
April	213.60	213.60	213.60	211.70
May	213.90	221.70	211.50	211.70
July	217.00	217.00	214.30	214.70
N.Y. Copper—				
May	70.20	70.75	69.75	70.75
July	69.00	69.70	68.60	69.45
Sept.	67.80	68.40	67.40	68.40
Chicago Lumber—				
May	176.50	178.90	176.50	178.80
July	164.50	167.00	164.50	166.80
Sept.	156.50	158.50	156.50	158.50
Chicago Pork Bellies—				
March	Unq.	49.45	48.85	49.37
May	52.87	53.80	52.80	53.62
July	53.10	53.90	52.97	53.57
Chicago Plywood—				
May	146.00	150.70	146.00	148.80
July	142.50	148.00	142.50	146.00
Sept.	135.20	138.50	135.20	138.00
Nov.	130.70	134.00	130.70	132.00
Jan.	129.00	130.50	129.00	130.50

Gold futures (U.S. funds) Winnipeg:

	Open	High	Low	Close
Apr 73	—	—	—	90.00A
Jly 73	91.85	91.90B	91.85	91.90B
Oct 73	—	—	—	94.05A
Jan 74	—	—	—	96.00A
Apr 74	98.20	—	—	98.20A

Tuesday's volume: 14 contracts.

Live beef futures, Winnipeg:

	Open	High	Low	Close
May	42.70	42.70	42.50	42.50A
July	—	—	—	42.75A
Sept.	—	—	—	41.50N
Nov.	—	—	—	40.50N

Tuesday's volume: Six contracts.

In addition to Canadian Press stock reports, bond and mutual fund prices, market quotations also are supplied by the following firms or agencies: Investment Dealers' Association of Canada, Richardson Securities, Royal Bank of Canada, Pemberton Securities, A. E. Ames & Co., Annett Mackay Ltd., Bongard Leslie & Co. Ltd., and Vancouver Stock Exchange.

VANCOUVER

Prices Decline

Prices were generally down on the Vancouver Stock Exchange today. Volume at 11 a.m. was 1,197,969 shares.

On the industrials board, EDP rose .02 to .48 on a volume of 27,500 shares. International Visual fell .09 to .60 on a turnover of 2,700 shares. Weldwood traded at $17.75 on 2,400 shares. Bank of B.C. Trust Units was down .25 to $11.25 on 2,000 shares. International Centura was unchanged at .95 and PWA was up .25 to $11.25.

Most active trader in the mines was United Chieftain, down .07½ at .37½ on a turnover 101,000 shares. Grandora was unchanged at .23½ on 55,550 shares. Imperial Metals fell .01½ to .35½ on 32,000 shares. Consolidated Standard rose .04 to .20 on 29,700 shares. Skaist fell .01 to .32 and Anchor rose .03 to .20.

PRP Explorations led trading in the oils and was down .03 to $1.38 on 36,025 shares. Coseca Resources was down .10 at $3.70 on 29,100 shares. Freehold was down .15 to $1.50 on 24,013 shares. William Creek Gold was up .02 at .32 on 6,500 shares. Albany was down .05 to $1.05 and Chapparal was down .01 at .29.

EARLY QUOTES

By The Canadian Press

Following are 10:15 a.m. PST prices provided by the Vancouver Stock Exchange on a selected list of stocks. Net change is from previous day's close.

Stock	Sales	10:15	Net Ch'ge
MINES			
Grandora	49500	23½	
Skaist Mns	28000	32	−1
Cop Ex Mng	15500	44	+2
C Standard	15200	19	+3
Texal Dev	12500	55	−2
Gold River	11500	85	−1
Pinnacle	10000	21	−1
N Privateer	9500	23	−2
Imp Metals	9000	35	−2
N Cronin	9000	5½	+¼
Green Eagle	8000	17	
Celtic A wt	8000	2	
Atlas Expl	7850	51	
Kalco	7500	22	+2
Benson	7500	21	
INDUSTRIALS			
EDP Indust	11500	47	+1
Intl Visual	1700	65	−4
Laurentide	1600	$13¼	
PWA	1600	$11¼	+¼
Intl Cent	1500	95	
Bk Montreal	1400	$18½	−¼
OILS			
Coseka Res	26500	370	−10
PRP Expl	23325	138	−3
Freehold	15913	151	−14
Wms Gold	6000	31	+1
Albany Oil	5000	105	−5
Futurity	4000	23	

VANCOUVER CLOSE

TUESDAY

Stock	Sales	High	Low	Close	Net Ch'ge
MINES					
Aberdeen	61	40	40	40	
Acneron	2000	43	43	43	
Agonis M	2500	50	50	50	+2
Afton M	974	800	800	800	+45
Ajax Ltd	1000	5	5	5	
Alice Lk	2500	13	13	13	
A.win M	1200	22	22	22	
Anchor M	1000	17	17	17	−1
Anvex M	2000	12	12	12	
Anglo B	1500	44½	40	44	
Arcadia	3000	24	22	24	+1
Ardo Min	3000	15	15	15	
Arlingtn	2000	11	11	11	
Atlas Expl	11500	53	51	51	
Attila R	2200	61	60	60	
Avino	11500	21	20	21	
Barrier Rf	700	75	75	75	+1
Bathrst N	2800	80	79	80	
Beaumt	1000	6½	6½	6½	+½
Beth Cop	100	14⅜	14⅜	14⅜	
B Gulch	10000	97	90	95	+8
Bndary	1500	7½	7	7½	
Bow Riv	3000	33	32	32	
Brameda	2000	75	75	75	
Brendon L	500	25	25	25	
Brenmac	1000	28	28	28	−1½
Bilon M	22900	64	57	63	+3
Buval Ex	600	21	21	21	
Bx Devel	2000	60	60	60	
Calico	4000	14	14	14	
Cbridge	4000	29	29	29	−1
Cardigan	4500	18	15	15	
Car Bell	500	23	23	23	
Cass Cons	2000	7	7	7	
Casino	3000	44	44	44	−½
Celtic M	41000	51	49½	49½	−½
Charta M	22000	34	33	33	−1
Citex M	25000	19½	18	19	+1
Colt	11450	57	53	53	−3
Columb R	5600	21	19	19	−2
C C Slv	1928	23	22	22	−1
C Ftn C	5000	43	41	41	
Con S Butte	1000	16	16	16	
C Standrd	8500	18	16	16	−2
C Ex Mng	11000	42½	40	42	+1
Cop Giant	2000	6½	6½	6½	
Copperline	2000	6	6	6	
Cop Ridge	1000	22	22	22	
Cord Intl	1600	155	151	151	
Coronation	1500	18	18	18	−2
Coronet	2500	30	30	30	
C Slvr	2000	51	51	51	+1
Cree Lake	1000	50	50	50	
Croyden	9000	7	5	5	−2
Dalton R	2500	46	45	45	−1
Dankoe M	560	140	130	130	
Davenprt	3100	53	53	53	
Davis K	1500	61	61	61	
Demsey M	6000	35	33	35	
Dolly Var	1000	32	32	32	+2
Dusty M	12000	20	18	19	−2
Dynasty	700	980	970	970	
Enex M	2000	40½	40	40	
Equat Res	1000	21	21	21	+1
Exeter M	500	18	18	18	
Falaise	3000	6	6	6	+½
F Nat Ur	4000	9	9	9	
Flagstone	2000	11	11	11	−1
Fosco M	9000	67	52	66	+1
Fourbar	500	9	9	9	+½
Front Ex	2000	12	12	12	
Giant Ex	100	11	11	11	
Gibraltar	7600	$12¾	12¼	12⅜	−¼
Glen Cop	1000	9	9	9	
Gold Gate	3300	28	28	28	
Gold Riv	57000	90	75	86	+11
Granite M	7500	22	21	21½	+½
G N Pete	7000	42	40	41	
Green Eagle	3000	17	17	17	
Gunn Min	52000	198	189	198	+5
Henrieta	1000	16	16	16	
Hibernian	4000	156	150	155	
Highld Lod	3500	15	15	15	
Highwk	334	11	11	11	
High Chief	5500	15	14	14	−1
Highld Val	2500	12	12	12	−½
HBay Mtn	1000	8	8	8	
Imp Metal	42000	37	33	37	+3
Iskut	1000	17	17	17	+1
Jackpot	2000	15	15	15	
Jericho	1400	5½	5½	5½	−½
Joy Min	500	45	45	45	−3
Kalco	5000	21	20	20	−1
Kamad	4700	116	105	105	−10
Kelyer M	3500	10	10	10	
Lk Beavrhs	2000	16	11	16	+5
Largo	2500	11	11	11	
Larong M	5000	20	20	20	
Laura	2000	15½	15½	15½	+½
Leemac M	29500	62	55	60	−2
Lexingtn	1000	17	17	17	
Lon Pride	1000	3½	3½	3½	
Lone Crk	21000	35	31	33	+1
Lori Expl	2000	28	28	28	
Lornex	200	935	935	935	+5
Makaoo D	7500	22	20	20	−4
Maverk M	4000	35	33	33	
Meteor M	10000	30	28	29	+1
M M Mng	3000	14	12	12	−2
Moresby	4000	20	19	20	
Mt Sick	1500	39	39	39	−1
Mt Wash	4000	11	11	11	
Nadina	2000	36	36	36	−1½
Native	2000	4½	4½	4½	
New Cinch	3000	20	20	20	+1
N Cronin	8500	5½	5	5¼	
N Privater	9000	26	24	25	−2
New Taku	2540	11	11	11	
New Territ	3000	10	10	10	
Newvan R	4000	19	18	18	
Northair	4000	50	48	48	−2
Northlod	1000	17	17	17	−3
North Pac	3000	31	29½	29½	−1½
N Homestk	2000	17	17	17	
Nw Venture	1500	52	51	51	
Pac Sil	500	4	4	4	
Pathfindr	2000	49	47	47	−2
Peel Res	5000	10½	10½	10½	
Peso Slvr	1000	17	17	17	
Pine Lake	2000	11	11	11	
Pinnacle	13000	23	20	22	−1
Polaris	1000	5	5	5	
Primer	15000	16	15	15	
Pramid	5000	17	16	17	
Rackla	6500	20	19	19	−1
Ramid Intl	1000	13	13	13	
Rayore Ent	5000	19	19	19	−1
Reako Ex	4200	79	75	75	
Riviera In	1500	14	14	14	
Robert M	11500	28	24	24	−5
Rocket M	3500	9½	9½	9½	
Ring Hills	1200	33	33	33	
Rose Pass	2000	29	29	29	−1½
Sabina n	2500	125	120	120	
Sheba Cop	500	14	14	14	
Sierra Em	3317	335	320	335	+10
Silv Chief	800	22	22	22	−1
Silverok	1000	12	12	12	
S Ridge	1500	7	7	7	
S Standrd	3500	68	67	67	
Skaist M	16500	37	30	33	−1
Slocan D	2200	180	175	175	−10
Sonic Ray	50	17	17	17	
South Seas	2000	12	12	12	−1
Spartan Ex	1000	18½	18	18	
Stall Lake	100	65	65	65	
Soecair	6000	22	22	22	
Texal D	72000	59	50	57	+7
Torwest R	300	16	16	16	
Trans Col	4500	13½	12	12	
Turismo In	1000	10	10	10	
Untd Chief	8000	45	44	45	−3
Val Cop	150	980	970	980	
Vestor Ex	7000	90	88	90	+1
West Mns	220	32	320	320	+10
Wharf Res	25200	127	120	120	
White Riv	13000	24	23	23	
WARRANTS					
Texal A w	2000	10	10	10	
INDUSTRIALS					
All Can B	1200	275	266	266	
BBC Trust	1800	$11½	11½	11½	
Balco Ind	200	$14¼	14	14	
Bank BC	14	$23⅞	23¾	23⅞	−⅛
Bk Mont	200	$18¾	18¾	18¾	−¼
Betrust pr	100	$39½	39½	39½	
Block Br	1000	300	295	295	
BCT 6 Pr	3	$74¼	74¼	74¼	
Con Brew	100	$5¼	5¼	5¼	
Can Pacific	50	$18⅛	18⅛	18⅛	
Capt Int	700	175	170	170	−10
Canterra	1000	35	35	35	
Computrx	500	45	45	45	
Cons Bear	300	$5	5	5	
Cornat In	160	350	350	350	+10
Cornat A pr	50	$19¾	19¾	19¾	
Crestwd	200	80	80	80	
Delta Hotel	60	270	270	270	
Doman In	900	$11⅛	11	11⅛	+⅛
EDP Indust	6600	46	45	46	
Fidelity Tr	100	460	460	460	+10
Gt Pac Ind	300	150	150	150	
Gregory In	200	250	245	250	
Imp Mar	500	30	30	30	+2
Inlnd N Gas	200	$11⅜	11⅜	11⅜	+⅛
Integ Wd	700	400	400	400	
Intl Cent	2700	95	90	95	+5
Intl Hydro	1300	90	90	90	−3
Interplex	500	25	25	25	
Intl Visual	4500	71	66	69	−6
Ionarc	2100	165	162	162	
Kaiser Res	100	300	300	300	
K Indust	2000	32	32	32	
Mercuria	500	38	38	38	
Mohawk Pf	500	320	320	320	
Neonex In	1150	415	400	400	
NW Sports	325	$6	6	6	
NW Fin	482	230	230	230	−5
Ok Holdg	200	$5⅛	5	5⅛	
Pac Indus	1700	64	62	64	+3
PWA	406	$11⅛	11	11	−⅛
PWA A pr	50	$43½	43½	43½	
Pot Dist	200	435	435	435	
Thermo P	870	126	126	126	
Tokar Ltd	1800	330	325	330	
T C Glass	200	$11½	11½	11½	
U Equities	1000	300	300	300	
Unity Bk	600	$7¼	7⅛	7¼	
Wardair	500	290	285	290	+5
Westward	4700	175	156	156	−17
Whonock A	500	$11½	11½	11½	
Wosks Ltd	500	$9½	9½	9½	
WARRANTS					
Melton A w	200	260	260	260	
OILS					
Albany Oil	400	114	110	110	
Alta Pete	3353	250	248	250	
Alld Rox	2500	63	63	63	
Blindry	2000	131	125	130	−5
C Hdrogas	1500	80	75	80	−10
Cparal	13000	30	30	30	−1
Colonial	2100	100	100	100	
Concept R	300	235	225	225	
Coseka R	4600	395	380	380	−20
Earlcrst	6000	14	13	13	−½
Embassy	3000	55	55	55	
Five Star	3500	8	8	8	−½
Freehold	55515	180	165	165	−3
Futurity	4100	24	23	23	
Giant Reef	1000	32	32	32	+1
Greenland	2600	130	120	120	
Monterey A	7050	50	47	47	−3
M States	8200	170	160	170	
Pancdn Pete	100	14½	14½	14½	
Plains P	6000	26	24	26	+1
Pondery	2800	110	110	110	
P Expl	48780	143	135	141	−5
Rand Res	1667	72	71	72	
Seneca D	1222	70	70	70	−3
Silmil Ltd	15	25	25	25	
S Christal	5000	113	106	113	+4
Skat Res	2100	198	192	198	
Stampede	2500	72	72	72	
Texacal R	2000	14	14	14	
West Ex	1500	8	8	8	
Whistler	2000	34	34	34	
W Gold	11000	31	25	30	

Primary Distribution

The shares of the following companies may be considered as being in primary distribution through the facilities of the Exchange pursuant to a Statement of Material Fact.

e — previously issued shares.

Stock	Sales	High	Low	Close	Net Ch'ge
Bary Expl	1300	65	65	65	−4

CLOSING AVERAGES

NEW YORK (Dow Jones)		TORONTO	
30 Industrials	930.54, dn 10.23	154 Industrials	219.24 dn 2.64
20 Transport'n	183.65 dn 4.94	12 Golds	274.66 dn 4.53
45 Utilities	108.00 dn 0.35	29 Base metals	101.40 dn 2.01
67 Composite	291.18 dn 3.90	19 Western oils	236.29 dn 5.31
Volume: 16 million.		Volume: 2½ million.	

Toronto Off Sharply In Active Trading

Prices on the Toronto stock market moved sharply lower in active trading today.

Declines more than tripled advances, 377 to 120, while 241 issues remained unchanged.

All of the markets industrial sub-groups declined, except for industrial mines which was unchanged. Real estate, steel, oil refining and paper and forest stocks recorded the largest declines.

Elks Stores fell 1½ to $20½, Consumers Distributing 1⅜ to $28½, Redpath Industries 1¼ to $25, Pacific Pete 1¾ to $30 and Aquitaine 1 to $24.

Falconbridge Nickel rose 3½ to $78, Ahed Music 20 cents to $2, Eastern Provincial Airways ½ to $5¾ and Harding Carpets A ½ to $7¾.

Dome Mines slipped 3 to $89, Placer 2 to $53 and United Siscoe 85 cents to $7.75. McIntyre rose 1¼ to $54¼ and Campbell Red Lake ½ to $55½.

Numac was down ⅞ to $15⅛ and Ranger ½ to $26¼. Puma was up eight cents to 90 cents.

Eastman Kodak, down 2¾ at $132, was the NYSE's most active stock.

Montreal

All sectors declined sharply on the Montreal stock market today.

Combined volume on the Montreal and Canadian stock exchanges at 1 p.m. was 526,400 shares, compared with 716,900 shares at the same time Tuesday.

Pacific Petroleum dropped 1½ to $30, QSP Ltd. 1⅛ to $11½, International Utilities 1 to $24⅞, Canada Cement Lafarge 1 to $59½ and Aquitaine 1 to $24. Falconbridge Nickel gained 2¼ to $76½.

On the Canadian Stock Exchange, Muscocho was unchanged at 32 cents on 12,000 shares.

London

Prices on the london stock market moved higher in quiet trading today.

The Financial Times index rose 2.6 points to 466.9 in mid-session trading.

New York

New York, propelled by an early wave of selling, pushed lower today for the third straight session.

The Dow Jones average of 30 industrial stocks dipped more than six points in the first half-hour, then settled into a more gradual decline.

Declines held a wide 1,013 to 323 edge on advances. Volume, spurred by the early activity, ran well ahead of the sluggish pace of Monday and Tuesday.

NEW YORK

Admiral	11	Gulf Western	24¼
Addressgrph	17¾	Gen Dynam	18¾
Alcan	26⅞	Gen Instru	17⅝
Allied Chem	34⅛	Hecla	5⅛
Allis-Chalm	9¼	Hilton Hotel	25½
Amer Bcast	24	Honeywell	111½
Amer Can	32	Inland Steel	33⅞
Amer Motors	8⅛	IBM	406¾
Amer Elec P	26⅛	Int Harvest	27⅞
Amer Tel T	51⅞	Int Paper	27⅞
Anaconda	20⅝	Int Tel T	34¾
Avco	11¾	Int Minerals	20⅞
Amer Smelt	19⅝	Int Nickel	29¾
Air Reduc	13⅜	Int Utilities	25¼
Ampex	4⅜	Johns-Man	23½
Amer Metal	32⅞	Kaiser Alum	15¼
Amer Airline	18⅛	Kennecott	26¾
Amer Metal	32⅞	Kraft	45⅛
Ashland Oil	26¾	Litton Indus	8¾
Atl Richfield	77½	Ling-Temco	9⅞
Avon	131⅝	Lockheed Air	7
Bab Wilcox	28¼	Mattel	6⅛
Beech Air	14¾	Minn MM	178¼
Bethle Steel	29⅛	Merck	194
Boeing	18⅜	Mobil Oil	72
Burl North	40⅛	Mont Ward	21¼
Burroughs	219½	Monsanto	53⅛
Brunswick	21⅝	McDon Doug	35
Boise Casc	10⅝	Newmont	10⅞
Borden	22⅛	Natomas	43
Bell Howell	32	N Cash Reg	32⅜
Burl Indus	32½	Occidental	10⅞
Borg-Wrnr	27⅞	Outboard	37
Bendix	40	Pan Am	13¾
Canada Dry	8⅞	Pac Gas	27⅞
Caterpillar	63⅝	Penn Central	2⅜
Celanese	33⅞	Phillips Pet	45⅝
Cessna	23⅝	Polaroid	123
City Invest	12	Pepsi	85¾
Coca-Cola	135¾	Pit Bowes	14¼
Colgate-Palm	94¾	Proc Gamble	99
160-B 03 PHIL		RCA	26¼
Control Data	44¾	Raytheon	72¼
Colt Indus	18	Royal Dutch	43⅜
Con Edison	24⅜	Repub Steel	29¼
C Satellite	50¾	SCM	13½
Comp Science	2¼	Safeway	39
Chris-Craft	4¾	Sears Roe	195⅛
Chrysler	32	Shell Oil	47⅜
Colum Bcast	40⅞	Stand. Calif.	87½
Crown Cork	22⅞	Exxon	103
Crown Zeller	28¼	Singer	52½
Delta Air	60½	Sperry Rand	39¼
Disney	191	Swift	24⅝
Dictaphone	9⅞	South Pac	34½
Dow Chem	104¾	Teledyne	13
Dillingham	7¾	Texaco	39½
Du Pont	169	Texas Gulf	21⅜
Eastern Air	12⅛	20th Cen Fox	7⅜
Eaft Kodak	132	Transamer	13⅛
El Paso	16⅜	TWA	32¾
Ford Motor	61⅜	Union Carb	43⅜
Fed N Mtg	15¼	Union Pac	58½
Fair Hiller	8	Uniroyal	13
Firestone	21⅞	Utd Aircraft	37¾
Fair Camera	47¾	Utd Brands	8¼
Gen Elec	60⅝	U.S. Steel	33⅞
Gen Foods	26	Utd Airline	20⅛
Gen Motors	71¼	Westinghse	33¼
Gen Tel E	27⅜	Western Air	10½
Georgia Pac	31⅜	Whirlpool	30½
Gillette	57½	Woolworth	21¼
Goodyear	26⅛	Wometco	14½
Greyhound	15⅜	Weyerhsr	58⅞
Grumman	9⅞	Xerox	150
Gulf Oil	26	Zenith	37¾

TRANS MOUNTAIN PIPE LINE COMPANY LTD.

Notice of Dividend No. 46

Notice is hereby given that a dividend of thirty cents (30c) per share has been declared for the quarter ending June 30, 1973, payable on June 30, 1973 to shareholders of record at the close of business on the 6th day of June, 1973.

By Order of the Board.
J. H. McQuarrie,
Vice-President and Secretary

CLOVERDALE TOWNHOUSE COURT APARTMENTS
991 Cloverdale Avenue—Near Quadra
OPEN FOR VIEWING DAILY 2-6 P.M.
Bachelors from $112 Two Bedrooms from $169
IMMEDIATE OCCUPANCY
Phone 385-4611 or Contact
P.R. BROWN & SONS, LIMITED
762 Fort Street 385-3435

OFFICE SPACE FOR RENT
3491 SAANICH ROAD
Close to Town and Country Shopping Area
920 Square Feet
Choice Area
Carpets and Drapes
For further information, phone
385-3393
(Closed Monday)

OPEN HOUSE
Today, 2-4 p.m.
FOURTEEN FORTY BEACH DRIVE
WHYTE & GOWER OAK BAY PROPERTIES
2227 Oak Bay Avenue Phone 592-2407

Deep Cove Chalet

OPEN 7 DAYS A WEEK
Dine and Dance with George Essihos
SMORGASBORD LUNCHEON, CANDLELIGHT DINNERS
FULL FACILITIES FOR BANQUETS, WEDDINGS AND CONVENTIONS — RESERVATIONS SUGGESTED
11190 CHALET RD. (In Deep Cove) 656-3541

"The Rudyard Kipling"
1420 BEACH DRIVE
Oak Bay Waterfront
Prestige Apartment Homes
Open to View Saturday 1-5 p.m.
or by appointment
Phone 382-9191 or 598-5622
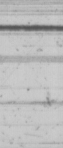
Canada Permanent
1125 DOUGLAS ST.

business

Neonex

Neonex International Ltd. reports first quarter net earnings of $201,000 his year, a 42 per cent increase from last year's $142,000. Consolidated sales and revenue rose 35 per cent to $43,582,000 from $32,257,000 last year.

Neonex International is an industrial corporation in a number of consumer markets.

Maclean

Maclean-Hunter Ltd. had a first-quarter profit of just over $1,000,000 or 13.3 cents a share, president Donald Campbell told the annual meeting of shareholders.

That represents an increase of 9.4 per from $969,000 or 12.1 cents a share in the corresponding period of 1972.

Revenue for the quarter increased more than 44 per cent to $24.9 million.

Imperial Oil

Imperial Oil's first-quarter earnings are estimated at $46 million or 36 cents a share, up from $45 million or 35 cent a share a year earlier, shareholders were told today at the annual meeting.

President J. A. Armstrong said crude oil and natural gas liquids production was up 22 per cent to 278,000 barrels a day but the impact on earnings was tempered by higher royalty and exploration costs.

Armstrong told the meeting that delay in building a natural gas pipeline down the Mackenzie Valley to accommodate a crude line for Alaskan crude would not be in the best interests of Canada.

He said he does not believe that both lines can be built at the same time down the Mackenzie unless such a project is undertaken "jointly or separately by the governments of Canada and the United States."

Wosks

Wosks' Ltd. reports sales of $4,035,702 in the first three months of 1973, up 34.7 per cent from sales of $2,996,805 in the first three months of 1972.

Company president Ben Wosk did not have an estimate of this year's first quarter earnings. Wosk told shareholders at the company's annual meeting he expects sales to double in the next five years. He said sales increased to $15.6 million in 1972 from $6.9 million in 1968.

B.C. Turf

British Columbia Turf Ltd. reports 1972 net earnings of $157,064 or 16.5 cents a share compared with net earnings of $144,582 or 15.1 cents a share in 1971. Income rose to $2.4 million in 1972 from $2.2 million in 1971.

Great-West Life

Great-West Life Assurance Co. of Winnipeg reports record sales of $980,576,000 for the three months ended March 31, a 49 per cent rise from the same period in 1972.

Earnings for the three-month period were $1.23 a share compared with $1.35 for the same period last year.

As well, company directors approved payment of the regular quarterly dividend of 50 cents a share on June 1 to shareholders of record at the close of business May 16, 1973.

Gulf Oil

Gulf Oil Corp., among the world's leading producers of petroleum reports an 18.7-per-cent increase in earnings for the first quarter of this year and listed total revenues of more than $2.1 billion.

Gulf told its stockholders that its consolidated net earnings of $165 million so far this year were equal to 80 cents a share, compared with 67 cents a share on earnings of $139 million for the same period last year.

U.S. Steel

U.S. Steel Corp. reports earnings for the first quarter of 1973 more than doubled from the same period a year ago on total revenues of $1.52 billion.

First-quarter income totalled $49 million, or 91 cents a share, compared with net earnings of $19 million, or 35 cents a share, for the 1972 first quarter, U.S. Steel said.

Sales during the first three months of last year topped $1.1 billion.

Interim Listing

TUESDAY

Abc Mn	40	—	Hertz In	24	29
Abel Rs	25	27	Highl Qn	42½	—
Abl Expl	5	6	Hob Crk	27	30
Acalom	12½	15	Holbrg	—	9
Adr Res	38	43	Hond Mn	—	20
Alkn Mtl	6	6½	Hup Mn	—	15
Albrn Mn	55	70	Hnt Basn	5	11
Alvila	11	12	Junpr	15	18
Amig Rs	—	4	Kaz Copr	27	32
Ambas	2	4	Keith Cp	17	18½
Amb Res	20	23	Kiglen	6	10
Ang Wst	7	10	Kendl M	43	—
Arc Res	55	60	Klsm Mn	30	33
Arin Pac	28	42	Kom Exp	—	8
Asel Ind	7½	16	Lew Rvr	5	7
Atnn Mn	9	10	Lou Mex	55	57
Baltr Mn	37	40	Lwr Val	13	13½
Bart Mn	35	—	Luck Str	8	—
Belcr Ex	23	29	Manx Pt	40	50
Bev Cal	27	35	Mcld Cp	25	27
Bonevil	25	30	Midnrt E	9	10
Bons Res	30	39	Milesin	20½	24
Boru Mn	18	25	Mol Mac	4	6
Brnt Exp	24	25	Montn Mn	5	8
Brewst	—	10½	Mt Hylnd	10	12
Bro Ovrt	14	15	Nat Lak	5	7
Buckey	20	22	Nw Dnvr	40	41
Cairn Mn	16	17	Nicol Cp	30	34
Can Bas	12	13	Ni sMn	13	15
Canw Ex	22½	25	Norsstr	48	50
Cardwl	6	9½	Norwnd	92	94
Caroln	35	38	Pant Mn	15	17
Challgr	55	56	Payet Rv	—	12
Chanl Cp	16½	19	Pery Rvr	63	66
Coas Int	21	25	Plaz Rs	48	50
Colb Mn	55	58	Pr Stwrt	33	39
Com Res	8½	9	Princs	59	65
Concrde	28	35	Prsm Rs	12	14½
Conjur	—	15	QC Expir	14	15
Con Altr	45	48	Radtn	4½	4¾
Con Clev	6	7	Remr Rs	14	15
Cop Mac	42	54	Rchwd	100	125
Cop Lak	61	63	Rimrck	23	25
Corvl Rs	21	26	Rio Plata	35	—
Coynx Dv	33	35	Robn Ex	44	50
Darsi Mn	6	9	San Jcnt	19	20
Decad Dv	70	72	Shasta	90	92
Dicatr	6	7	Silmnc	15	30
Donna	8	10	Spa Mns	3	5
Drchstr	15	20	Spculfr	76	80
Dorita	15	20	Spr Exp	41	44
Dynmo	9	9½	Strbrd	15	18
Eagl By	29	35	Strlet	19	23
Ern Exp	50	52	Steako	7	9½
Fortu Isl	15	—	Sunris	8	10
Galvst	115	120	Swm Lak	3	10
Gary Mn	18	20	Tand Res	96	105
Geoqst	215	225	Tanzil	14	16
Geo Dyn	65	—	Teknol	17	20
Geo Str	18	20	Tourng	74	78
Gnt Mtl	—	19	Trith Int	160	165
Ginilyn	5	9	Unvx Mn	93	94
Grmar	15	30	Vanit Rs	25	27
Grndr Ex	23	25	Vict Mn	4	10
Grn Prx	55	—	Wn Stndr	15	20
Grt Wrld	30½	38	Whpsw	13	14
Gulf Titn	15	—	Yukn Gld	65	66

Financing Squeeze Cited

By AL FORREST
Times Business Editor

New provincial legislation will make it difficult for companies to raise financing to develop mines, British Columbia Mining Association president W. J. Tough said today.

He said in an interview it will be very difficult to get a loan from a bank to put a mine into operation when the company can not show that the mine will go ahead.

New provincial legislation gives the government power to amend or veto proposed mining operations in B.C.

"How can you get financing if you can not demonstrate you are going to end up with a mine?"

MUST GET LEASE

He said mining is always a gamble but the provincial government has made it an even more risky business.

He said the amendments to the Mineral Act in Bill 44 put development of any new mine into question.

"A company which may have spent many millions of dollars to bring a property to production stage will not be allowed to mine without first obtaining a production lease on the property," Tough said.

"The unsettling factors of this are that it is within the discretion of the minister to grant or refuse a lease, and there is no indication of the terms that may accompany the granting of the lease."

Other legislation introduced in the spring session has created so much uncertainty that exploration and development inevitably will slow down in B.C., he said.

GIVE DETAILS

The full effect of much of the legislation might not be known until the provincial government publishes regulations giving details of the new laws.

The regulations are expected to be handed down over the summer months.

"Until we see the regulations we will not know for sure where we stand," he said.

"This uncertainty is very harmful to the industry."

Hundreds of millions of dollars had been invested in mines in recent years and now some of the investments are in jeopardy because the rules of the game have been changed, he said.

ASSESS EACH OTHER

"It would seem only reasonable to expect that there now will be a period of time during which the industry and government will cautiously assess each other, seeking areas of mutual interest, trust and understanding.

"During this time it is likely that exploration will be reduced and new mine construction will be at a relative standstill."

What will the mining industry do about it?

"We will co-operate with the government, of course — what else can we do? But we will also point out to them the cumulative effect of this new legislation."

He said these are the moves which are of particular concern to the mining industry:

—Bill 42, the Land Commission Act, gives the government power to rule on use of land, could withhold land from mining use.

—Bill 44, Amendments to the Mineral Act, permit the government to issue or withhold a production lease on proposed mines and allow the government to acquire equity in mining ventures. Tough said the industry can not help but wonder if acquisition of shares by the government might not be tied to the granting of a lease.

—Bill 62, Amendments to the 1962 Income Tax Act, raises corporation taxes in B.C. from 10 per cent to 12 per cent.

—Bill 63, a new tax of one-tenth of one per cent on capital employed in business. This corresponds to a similar Ontario tax but there the mining industry is partly exempt, unlike B.C.

—Bill 64, The Mineral Land Tax Act permits the government to levy taxes on crown-granted mineral lands. Owners of the grants will pay $2 per acre if they are located at or near operating mines, from 25 cents to $1 per acre outside designated producing areas.

—Those mines which operate under titles not defined in Bill 64 will be, by year's end, required to pay a tax equivalent as though they had been liable under the bill, Tough said.

In all, the changes are expected to cost the mining industry from $20 million to $25 million a year plus a similar amount from royalty legislation.

ROYAL BANK APPOINTMENT

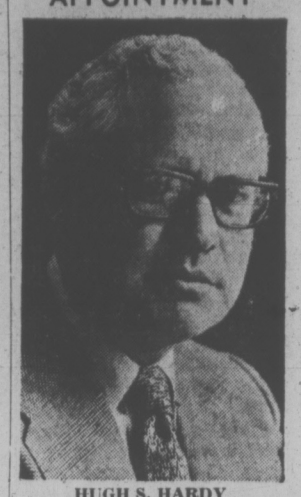

HUGH S. HARDY

The Royal Bank announces the appointment of Hugh S. Hardy as a Deputy General Manager in its Canadian Districts Division at Head Office in Montreal. He was formerly Assistant General Manager and Director of Marketing. He will continue to be responsible for the bank's overall marketing support activities, and will be responsible for the management of the marketing and development functions in the bank's Canadian branch network. Mr. Hardy is a graduate of the University of Saskatchewan, with extensive business and consulting experience in Canada, the U.S. and overseas.

LONDON

LONDON (CP) — Closing stock quotations in new pence unless pounds are indicated: Associated Brit Foods 53, Anglo Am of S. Africa 382½, Babcock and Wilcox 108, Barlow Rand 240, Bass Charrington 128, BICC 156, Blyvoor 286, Boots 250, Bowater Paper 204, Brit Am Tob 274½, Brit Assets Trust 74, Brit Leyland 35⅝, Brit Oxygen 75, Brit Petroleums 574½, Broken Hill Prop 532, Burmah Oil 469½.

Canadian Pac 815, Cast 120, Charter Cons 227½, Cons Gold 244½, Courtaulds 151¾, Daggafontein 8, De Beers 345½, Distillers 157¾, Dunlop 108, EMI 170, Free St. Geduld 797½, Gen Elec 133¾, Glaxo 380, Grand Metropolitan Hotels 136¼, Gr Univ Strs 283, Guest Keen 353½, Hawker Siddeley 429½, Hoover 450, Hudson Bay 965.

ICI 279, Imp Tob 93, Judge 1191½, Marks and Spencer 270, Metal Box 269½, Mim Holdings 170½, Phillips 850, Plessey 135, Poseidon 470, Rank A 433½, Rio Tinto-zinc 240½, Roan Consolidated 335, Second Scott Inv 88, Selection Trust 507½, Shell T and T 349, Tanganyika 210, Thomson 218, Thorn 392½, Tube Investments 458.

Ultramar 225½, Unilever 364½, Union Corp 324, Vaal Reef 914, Vickers 122¾, Western Deep Level 667½, West Driefontein 15¼, Western Holdings 13⅝, Western Mining 158, Woolworth 90, Zambian Anglo 228, Zambian Copper 64½.

Bonds (in pounds) Brit Transport 54¾, Brit 2½s Consols 24⅜, Treasury 96¾, Exchequer 94, War L 34¼ xd.

DIVIDENDS

By THE CANADIAN PRESS

Cities Service Co., 55 cents, U.S. funds, June 11, record May 7.

Continental Can Co. Inc., 40 cents, U.S. funds, June 15, record May 21.

Giant Yellowknife Mines Ltd., 10 cents, June 21, record May 18.

Great-West Life Assurance Co., 50 cents, June 1, record May 16.

Interprovincial Steel and Pipe Corp., 25 cents, increase of 10 cents, May 28, record May 7.

Pine Point Mines Ltd., $1.75, June 22, record June 1.

Trans Mountain Pipe Line Co. Ltd., 30 cents, June 30, record June 6.

London Metals

LONDON (AP) — Closing metals bid-ask in pounds sterling a metric ton; silver in pence a troy ounce:

Copper—Spot 633-634, futures 629.5-630.
Tin—Spot 1,700-1,704, futures 1,692-1,693.
Lead—Spot 155.25-155.75, futures 158.5-159.
Zinc—Spot 210.25-210.5, futures 211.25-212.
Silver—Spot 85.8-86, 3 months 87.8-88.

EARNINGS

By THE CANADIAN PRESS

Atlantic Sugar Refineries Co. Ltd., three months ended March 31: 1973, $1,359,730, 21 cents a share; 1972, $757,790, 10 cents.

Bombardier Ltd., year ended Jan. 31: 1973, $394,000, three cents a share; 1972, $12,077,204, 76 cents.

Canada Safeway Ltd., 12 weeks ended March 24: 1973, $4,545,992; 1972, $4,549,930.

Canada Steamship Lines Ltd., year ended Dec. 31: 1972, $13,663,000, $4.37 a share; 1972, $10,890,000, $3.39.

Canadian Cablesystems Ltd., six months ended Feb. 28: 1973, $1,793,061, 45.8 cents a share; 1972, $1,397,137, 38.4 cents.

Canadian General Electric Co. Ltd., three months ended March 31: 1973, $3,900,000, 47 cents a share. 1972, $3,300,000, 40 cents.

Clarcan Petroleum Corp., nine months ended Feb. 28: 1973, $128,657 loss, 18 cents a share; 1972, $2,867 profit, one cent.

Dominion Corset Co. Ltd., year ended Dec. 31: 1972, $553,385 loss; 1971, $229,125.

Giant Yellowknife Mines Ltd., three months ended March 31: 1973, $658,000, 15.3 cents a share; 1972, $412,000, 9.6 cents.

Gibraltar Mines Ltd., three months ended March 31: 1973, $6,740,000, 59 cents a share; 1972, no comparable figures.

Glengair Group Ltd., three months ended March 31: 1973, $1,116,175, six cents a share; 1972, $332,377, no per share figure.

Imperial Oil Ltd., three months ended March 31: 1973, $46,000,000, 36 cents a share; 1972, $45,000,000, 35 cents.

International Utilities Corp., three months ended March 31: 1973, $18,100,000, U.S. funds, 58 cents a share; 1972, $14,900,000, 49 cents.

MacLean-Hunter Ltd., three months ended March 31: 1973, $1,000,000, 13.3 cents a share; 1972, $969,000, 12.1 cents.

Maplex Management and Holdings Ltd., three months ended March 31: 1973, $88,941, 24.5 cents a share; 1972, $2,943, no per share figure.

Microsystems International Ltd., three months ended March 31: 1973, $77,000 loss; 1972, $1,451,000.

Moore Corp. Ltd., three months ended March 31: 1973, $12,311,000, U.S. funds, 43 cents a share; 1972, $10,529,000, 37 cents.

Provigo Inc., 52 weeks ended Jan. 27: 1973, $2,849,000, 76 cents a share; 1972, $2,202,000, 59 cents.

Selkirk Holdings Ltd., three months ended March 31: 1973, $463,996, 11.5 cents a share, 1972, $338,757, 8.4 cents.

$ EXCHANGE

In Victoria today, purchase of U.S. funds in terms of Canadian dollar was quoted by the Royal Bank at .9960 for cheques, .9950 for cash and .9850 for silver. Selling rates were $1.0085 for cheques and 1.0095 for cash.

MONTREAL (CP)—U.S. dollar in terms of Canadian funds at noon today were down 1/25 at $1.00 7/25. Pound sterling up ¼ at $2.49½.

In New York, the Canadian dollar was up 1/25 at $0.99 18/25. Pound sterling up 2/5 at $2.48 4/5.

Multi-Million Army Graft

RIO DE JANEIRO (AP) — A military prosecutor has accused 26 army officers of taking bribes and kickbacks on military purchases.

Military sources say the alleged graft runs into millions of dollars.

It is the second such case in two months, threatening a major scandal for the military regime that pledged to stamp out corruption in government when it seized power nine years ago.

MUTUALS, BONDS

TUESDAY

MUTUALS	Bid	Ask
Acro Fd	141	155
All Cdn Com	762	833
All Cdn Div	823	900
All Cdn Ven	397	434
All Cdn 4000	529	578
Amer Gr	566	621
Andrea Eq	541	591
Cda Gr	614	675
Canagex	1141	1234
Cdn Gs En	1522	1673
Cdn Inv	526	577
Cdn Sec Gr	573	630
CSA Gold	858	938
Cdn Tdust'd	523	574
CSM Japan	1297	1425
Cap Gr	1149	1177
Col Mut	596	655
Com Intl	1521	1671
Com Intl Lv	398	437
Com Ven	777	854
Corp Inv	638	701
Corp Inv S	529	581
Dom Com	660	717
Dr'fus Inc	1134	1243
Dr'fus Intl	1166	1278
Eaton Vik	614	667
Educat Eq	834	878
Entarea Inv	665	731
Exec Fd C	637	698
Fraser Gr	391	430
GIS Comp	1147	1261
GIS Inc	408	449
Gr Pac	489	535
Gr Eq	860	945
Guard Ent	100	111
Guard Gr	952	
Harvard Gr	754	754
Ind Gr	1037	1140
Int Eng	272	299
Intl Gr	604	664
Int Inc	432	475
Inv Gr	1281	1401
Inv Intl	669	732
Inv Jap	864	945
Inv Mut	602	658
Martme Eq	355	387
Mut Accum	632	695
Mut Bond	1053	1158
Mut Gr	380	419
Mut Inc	549	
Natrusco	1705	1776
Nat Res	809	884
NW Eq	612	673
NW Cdn	568	624
NW Gr	529	581
Pac Div	584	584
Pac US	410	410
Pen Mut	927	927
PHN	1324	1350
Planned R	492	541
Princ Gr	478	525
Princ Vent	255	280
Prov Mut	785	859
Prov Stk	629	688
Prud Gr	696	760
Reg Gr	970	1066
Reg Vent	451	496
Royfund	695	723
Temp Gr	938	1025
Timed Inv	915	
Un Accum	534	587
Un Horizon	259	285
Un Amer	185	203
Un Vent	349	384
Univest	610	670
Vanguard	696	762
Univ S Eq	814	895
West Gr	661	726
Xanadu Fd	402	402

BONDS			
Cdas 5¾ 74	99.85	99.95	
Do 8 74	104	104½	
Do 5½ 75	98.75	98.85	
Do 3¼ 76	90¼	91	
Do 7 77	101¼	101¼	
Do 4½ 83	80½	80¾	
Do 6½ 95	91	92	
CNR 4 81	80½	81	

CORPORATIONS		
Alta Gs 8⅛ 92	98½	101½
Bm-Rt 6¼ 78	99½	102½
BMo 7 78	96½	99½
BMo 7½ 77	97½	
Bell 8 80	101	105
Do 8 97	98	100½
Do 8⅛ 94	98⅞	101⅛
BC Tel 7⅞ 95	95	96½
Do 9⅛ 90	105	109
Do 9⅜ 92	106	110
Do 8¼ 94	98½	101
CP Hotels 8⅜ 92	100	104
Con Gs 8 92	98	100½
Falcon 7¾ 91	93	97
Gulf 8⅜ 91	102	
HFC 8 92	95	99
Indal 8½ 93	98	101
INCO 8⅜ 91	102	105
MHT 9 80	100	104
Niag 8¼ 92	99	102
Pan C 8¾ 91	100	104
Roy Bk 7 91	97	100
SSR 8¾ 92	101	105
TrGr 9 91	101½	104½
TCP 8⅜ 93	99⅜	101⅜
Roy Tr M 7¾ 79	99	102
Wstc 8½ 93	99⅛	101⅜

CONVERTIBLES		
Ackl 7½ 88	104	107
ALGT 7½ 94	164	169
CGas 5½ 89	87	91
Gnstr 6½ 92	119	123
Home 5½ 92	115	
Scurry R 7¼ 88	89	93
Wsct C 5½ 88	85	89
Wsct 7½ 91	109	112

SCREENS

ALLIED GLASS
VICTORIA
388-5108
"Anything In Glass"

"VICTORIA'S LEADING "Condominium" "BROKERS"
FINEST SELECTION BEST LOCATIONS
OPEN HOUSE
Mon.-Sat., 2-4 p.m.

WATSON MANOR
1000 McLure St.
RETIREMENT
One Bedroom Condominium Suites
Prices $16,450 to $17,950

MARQUEE COURT
2095 Oak Bay Ave.
Retirement (Bus at Door)
2 ONLY
1-Bedroom Condominium Suites
$16,200 - $17,500

DEAN HOUSE
1875 Lansdowne Rd.
1 ONLY
1-Bedroom and Den Suites
$26,900 - $27,900

PAKINGTON MANOR
1012 Pakington
Large 2-Bedroom 1½ Bath Suites
$29,900

TELEPHONE 592-2407
Whyte & Gower
Oak Bay Properties Ltd.
2227 Oak Bay Ave.

DIAL-A-THOUGHT
DR. J. B. ROWELL
384-8713
Pastor Emeritus, Central Baptist Church, Victoria, B.C.

WANTED By Loving Wife
A portrait of my husband for Mother's Day, May 13.
Please, husband, call SVENDSEN'S STUDIO, 598-2131
today and make your appointment. There's nothing I'd like more for Mother's Day than a portrait of you. And please have it taken at Svendsen's Studio; they do such outstanding work with he-man portraits.

FOR SALE BY OWNER
University Area — Mt. Baker — Seaview
Superior construction. 1875 square feet, 2 bedrooms, separate dining room. Billiard room. Choice Rhododendron garden, easily maintained. No steps. $69,500.
For Further Information Phone 478-4811

CAMOSUN COLLEGE
VICTORIA, B.C.
invites applications for the following positions:

FULL TIME FACULTY:
Statistics
Learning Resource Co-ordinator
Law/Management
College Foundations (Upgrading) Chairman
Native Indian Program Co-ordinator
Political Science
Psychology/Counselling or Psychology/Corrections
Counselling/Psychology or Counselling/College Prep
Biology
Engineering Technology/Physics
Athletics Supervisor/College Prep
Geography/Anthropology
Sales/Marketing
Accounting

PART TIME FACULTY:
Legal Services (Canadian Corrections Methods)
Theatre Arts
Applied Communications
Instrumentation and Systems
Surveying
Investment
Estate Planning
Real Estate/Appraising/Insurance
Visual Arts
Photography/ETU

SUPPORT STAFF:
Library Technician
Laboratory Assistant
Graphics/Off-set Technician
Social Science Laboratory Instructor
Information Officer
Chemistry Laboratory Assistant

Direct requests for detailed job description and application form to:
The Principal,
Camosun College,
1950 Lansdowne Road,
Victoria, B.C.

WE ARE PROUD TO OFFER
TWO LUXURY CONDOMINIUMS

Blair House
978 HEYWOOD AVE. On the Park
Open House Daily - 2:00 to 4:30
(Except Sunday)
Location and design of the 8 units. (2 per floor) offers the final word in condominium luxury.
From $35,700
AL CHAUVIN — Phone 385-3733

Bickerton Court
250 DOUGLAS STREET
Open House Daily - 2:00 to 9:00
(Except Sunday or by appointment)
Now over one half sold. Established as Victoria's best value in condominiums.
1-Bedroom Units from $21,000.
2-Bedroom Units from $31,500.
JOHN JAMES—382-0032
BICKERTON COURT—383-2214
PACIFIC STRATA SERVICES LTD.
26 Bastion Square

peter pollen ford — Ford Shows Them All
AT THE HILLSIDE MALL April 30 - May 5th
'73 FORD LTD
"Quiet is the sound of a well-made car"

MYHRE TERRACE
Deluxe Townhouses
McKenzie Avenue at Glanford
OPEN HOUSE
Daily 1:30 - 4:30
(Except Sunday)
2 and 3 Bedroom split level designs.
$26,900 to $27,950
Whyte & Gower
Oak Bay Properties Ltd.
2227 Oak Bay Avenue
592-2407

—GENTLEMAN—
45 years old with 24 years accounting experience desires position in Victoria. Capable of all accounting functions including preparation of financial statements.
Write — Box 403, Fort St. John, B.C.

Woodward's
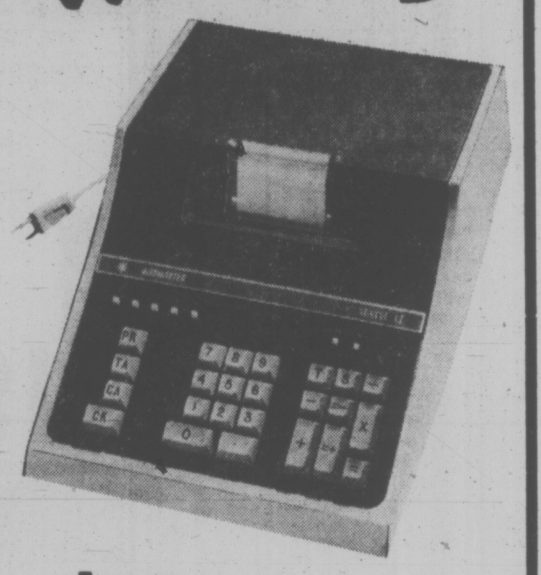
ADDMASTER
MATH II
PRINT OUT CALCULATOR
This new calculator will add, subtract, multiply and divide instantly with a printed record of all operations. Memory accumulates and totals products. Features automatic constant, fixed or floating decimal and rounds off for efficient service. Sensibly priced at this
SALE PRICE
269.99
—Woodward's Stationery and Office Supplies, Main Floor

This issue is not an offer to sell or a solicitation of an offer to buy these securities.
The offering is made only through the Prospectus.

New and Secondary Issue

WESTMILLS CARPETS LIMITED

500,000 Common Shares
(without nominal or par value)

PRICE: $8.00 per share

Nesbitt Thomson Securities Limited

Wood Gundy Limited — A. E. Ames & Co. Limited — Greenshields Incorporated
Pitfield, Mackay, Ross & Company Limited — Pemberton Securities Limited — Gairdner & Company Limited
Midland-Osler Securities Limited — Ryan Investments Limited — Cochran Murray Limited
Crang & Ostiguy Inc. — Houston, Willoughby and Company Limited

Victoria Times
THIRD SECTION
family

700,000 Viets Orphaned

By RAY DICK

SAIGON (CP) — He was only 10 years old but his face carried the lines of a lifetime and his pleading eyes the burden of survival.

Squatting naked on the pavement in the hot afternoon sun, he wanted money, but he seemed almost too weak to ask.

Beside him there, dressed only in a soiled undershirt, was his young brother, stretched on the sidewalk, his eyes closed and his frail body covered with insects.

He didn't move. His eyes remained shut even when some passerby threw coins in their direction.

The youngest was four years old, but had the wasted body and bloated stomach of a starving infant. The older brother was the size of a four-year-old.

It was a scene that would stagger the Canadian mind, but a common occurrence in the poverty-stricken streets of this war-crippled country.

"It is estimated there are 700,000 orphans in South Vietnam," said Gardner Munro, a senior American aid official. "Only about 19,000 of them are in orphanages."

The others are not all homeless waifs, making their living in the streets and sleeping in culverts, packing crates and back alleys where some of them die.

"The Vietnamese family has strong ties," said Munro. "Many of the orphans are being looked after by other families, especially in the country areas."

It is in the cities, mostly Saigon, where the traditional family ties have broken down and children are abandoned to make their own way. Only the strong and the lucky survive.

"We estimate there are about 6,000 homeless children, or those that might as well be homeless, in the streets," Munro said.

Their plight contrasts sharply with the children in the 123 registered orphanages throughout the country, who go to school dressed in neat, clean uniforms and with full stomachs.

But only about 50 per cent of those in the orphanages are true orphans, Munro said. In many cases when one parent is killed, the other will bring the children to the orphanages to be cared for.

Some of them know they are unable to provide and others just don't want to try.

"What we really need is to find ways to make it possible for these children to return to families," he said. "Our primary concern is with the infants."

Munro told of one maternity hospital in Saigon that about a year ago averaged about 60 abandoned babies a month.

Two social workers have been placed in the hospital and now the average is down to five or six a month.

"The social workers quickly learned to spot the mothers who had abandonment in mind," he said. "They didn't knit any baby booties and had no visits from boy-friends.

"All they needed was someone to talk to . . . to give them a little encouragement."

Social welfare programs, along with establishment of day care centres are pre-natal and post-natal clinics across the country, are being stressed by the South Vietnamese government.

Cost of such programs, as with the orphanages, is shared by the government, the U.S. aid program and several international social service organizations.

But the waifs on the streets are a different problem.

Several programs have been started to get the children at least a decent place to sleep and some personal attention.

One such program, operated by a New York group, involves getting the homeless boys off the streets and into the shoe-shining business. Shoe-shine kits are provided and shelters are set up so they can sleep indoors.

There are some, however, that even this program can't reach.

One "regular" in downtown Saigon hobbles with the aid of a crutch, one leg amputated above the knee, his face and body horribly burned by napalm. He sells fancy headbands to the few who will buy.

"Nobody could say the level care for all is satisfactory," said Munro. "The war has caused havoc, and has been the first priority of the South Vietnamese government up to now.

"But it is ever so much better than it was when I first came here in 1966."

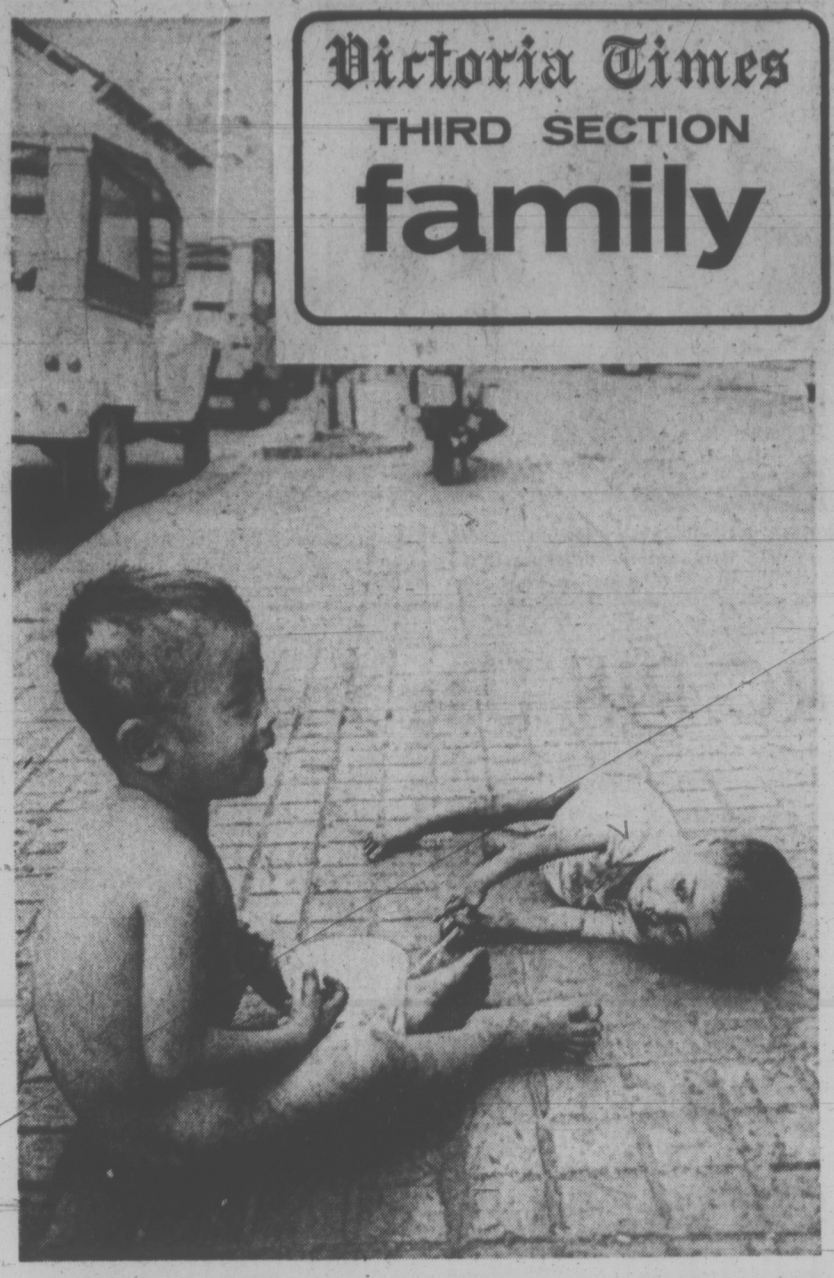

LIVING ON STREET, these boys beg in Saigon to keep alive. The youngest, four years old, has wasted body and bloated stomach of a starving infant and older brother, 10 years old, is size of a four-year-old. It is estimated there are 700,000 orphans in South Vietnam — with only about 19,000 of them in orphanages. About 6,000 are altogether homeless.

National Body Formed To Champion Youth

TORONTO (CP) — Children have acquired a champion.

The Canadian Council of Children and Youth (CCCY) has begun a complex, long-term program that combines research and pressure for action when that seems necessary.

Margery King, the group's executive secretary, says it has worked as a consciousness-raising organization but now is prepared to take a stance on problems facing kids.

"We will be asking what is society's responsibility to children. The whole issue we're really concerned about is whether we regard them as human beings or as possessions of their parents."

The CCCY is a national voluntary organization formed in 1958 primarily to organize conferences and seminars to bring together social work, medical and education personnel as well as voluntary groups that work with children and youth.

CCCY President Patricia Mac Kay says the council now considers that more is required.

Information in various areas will be collected and appraised and might be handled in a number of ways.

King said: "We might use it as consciousness-raising material for members or decide that this is an area where council should move into active advocacy. We might press for legislative change or new services or for changes in the handling of existing services."

The organization's first project, co-ordinated by Dr. Sydney Segal of Vancouver, is child battering and corporal punishment of children.

King said: "We thought we would start on an obvious area, where children are in jeopardy."

Mrs. MacKay said corporal punishment in schools will be a part of the study.

Another project is a look at the wellbeing of children in "alternative forms of care," such as foster homes or institutions.

Project co-ordinator is Dr. James Albert of Ottawa.

Mrs. MacKay said: "Children rarely have any say as to what happens to them under these circumstances. We will look at who is acting on behalf of the children."

CCCY will study the legal rights of the child. There will be projects on the quality of children's television, on infant health, on professional education and on the child and sports and physical fitness.

Mrs. MacKay said the organization will ask whether children are being expolited in heavily organized junior sports.

"Is there too much emphasis on excellence rather than on physical fitness? King is on the planning body for a meeting to be held at Queen's University in Kingston in May."

King says the CCCY has some federal funds, and hopes to raise more around each specific project.

Poultry Climb Goes Slower

OTTAWA (CP) — At a time when the price of protein from four-legged animals is busting the budgets of many shoppers, penny-wise consumers are looking to two-legged meat — poultry.

Not that the birds have been immune to the general rise of food prices. Poultry prices have climbed by 18.5 per cent in a year — a smaller increase than pork, but a higher rate of advance than beef.

In the last decade, however, poultry prices have advanced by a smaller percentage than other meats — just two per cent compared with 3.6 per cent for all meats, the consumer price index shows.

But in that same period, poultry sold in the shop has altered so it needs different treatment, says Marie Slusar, home economist with the good advisory services of the federal agriculture department.

Take turkey, now that it's not the high-priced Christmas or Thanksgiving seasons. Your roasting timetables may be out of date, Mrs. Slusar says.

Oven times in older cookbooks applied to good old, tasty free-ranging turkeys, those which ran free in the barnyard and grew naturally.

Nowadays, most turkeys in supermarket freezers have been bred and raised by factory methods, strictly confined and force-fed to get to market fast.

Further, they have been injected in breast or legs or both with butter or vegetable oil to make them more plump, succulent and marketable.

After a long series of experiments, Mrs. Slusar has come up with a new list of roasting times for turkey — the big one, at least. Traditionally oven times for an eight-pounder are okay today, but modern 16-pounders need 15 minutes less than traditionally, 20-pounders almost two hours less.

She proposes, at an oven temperature of 325 degrees, 3¾ to 4½ hours for an eight-pound bird, 5¼ to 6 hours for a 16-pounder, 5¾ to 6½ hours for a 20-pounder.

Other discoveries in the turkey tests:

Only about 40 per cent of what you pay for in a turkey by pound is edible. A 20-pound turkey produces only eight pounds of meat, exclusive of skin, giblets and neck.

Weight loss in cooking is about 24 per cent and thawing a frozen bird before that reduces the weight by anywhere from one to four per cent.

To thaw properly before cooking, the turkey should spend five hours a pound in a 40-degree refrigerator temperature.

DIETITIAN ON LINE

BRANTFORD, Ont. (CP) — The executive committee of the Ontario Dietetic Association has approved plans to expand its public information program on food and nutrition.

The committee has decided to offer a question-and-answer food-fact column to Ontario newspapers and to seek financial support to expand a dial-a-dietician service.

Ann Diamond, president of the 600-member association, said: "We have been concerned about the state of public knowledge about food and nutrition and we wish to do something positive about it."

She said several newspapers have indicated support for the food and nutrition column.

SWIMSUIT RENTERS SHOW TRUE COLORS

A swim at the Crystal Pool may sooth housewives' nerves but it can't do much for their egos if they wear more than a size 12 and need to rent a bathing suit.

Most women like to keep their clothing size, like their age, a secret. But at the Crystal all are revealed in their true colors.

Bathing suits are color coded for size starting at a slimming shade of brown for wearers of size 10. As sizes grow larger, colors grow brighter, culminating in bright pink for size 18.

The man responsible for all those size 18s hiding in the deep end of the pool is Crystal Pool's manager Bill Young.

Young said Tuesday that he assigned each size a color because it would be more "convenient for staff" and chose colors arbitrarily from a catalogue.

He didn't know that, although size 10s may enjoy wearing bright colors, most of the larger sizes would prefer a slimming, dark color — and their anonymity.

In Our 70th Year
Saba Bros Limited
Victoria:
1130 Douglas St.
384-0561

Shape up for Spring
in these lovely body fashions from
Warners

Long Leg Pantie of European stretch lace, reinforced lace tummy panel, stretch tricot crotch and stretch lace leg trim. Ideal for the smooth, sleek line you want under today's fashions. Beige colour. M.L.XL. 12.00

Brief, with high cut leg. Fabric as above. Beige colour, sizes M.L.XL. 8.00

"Flower Charms" Bra, dainty low cut styling of crepe and lace with light underwiring and stretch sides. Beige colour. 34-36A, 34-36B and C. 7.50

Matching Bikini, S.M.L. 3.00

Inner Fashions, all 4 Saba's Stores

CHARGEX
CHARGE IT!
New accounts opened in minutes.

SHAWNIGAN LAKE SCHOOL
VANCOUVER ISLAND

One of Canada's leading independent boarding schools. Shawnigan prepares its graduates to meet the demands of a rapidly changing world by stressing that education should encompass all aspects of a young person's development.

SCHOLARSHIP EXAMINATIONS
(for boys entering grades 8 and 9)
on
SATURDAY, MAY 5
At 10:00 a.m. at the school
and on
SATURDAY, JUNE 16, 1973
Also at 10:00 a.m. at the school.

The value of each of these scholarships is $1500 per year for boarders and $750 per year for day boys.

Application should be made to
THE DIRECTOR OF ADMISSIONS
SHAWNIGAN LAKE SCHOOL
VANCOUVER ISLAND, B.C.

In addition, placement tests for new applicants not writing the scholarships will be held at the school on the same dates (for grades 8 - 12).

This is Spring:
Murray-Selby

The pump: navy or bone calf, $30

The tie: navy or bone calf with mesh vamp, $30

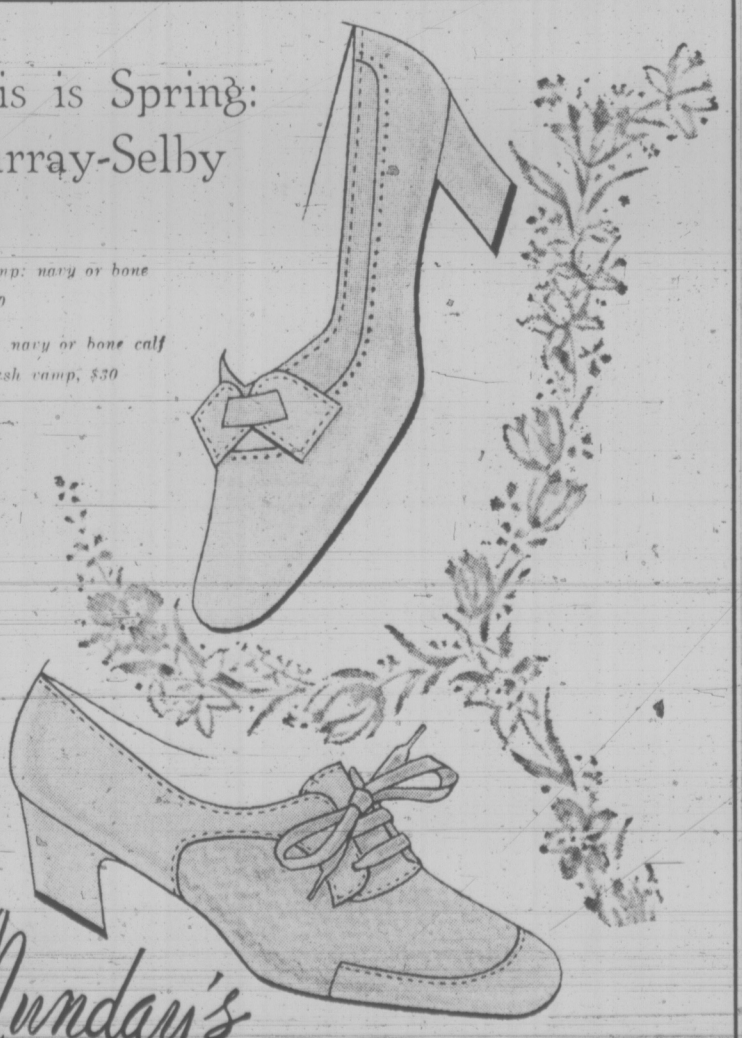

Munday's
1203 Douglas Street 383-2211

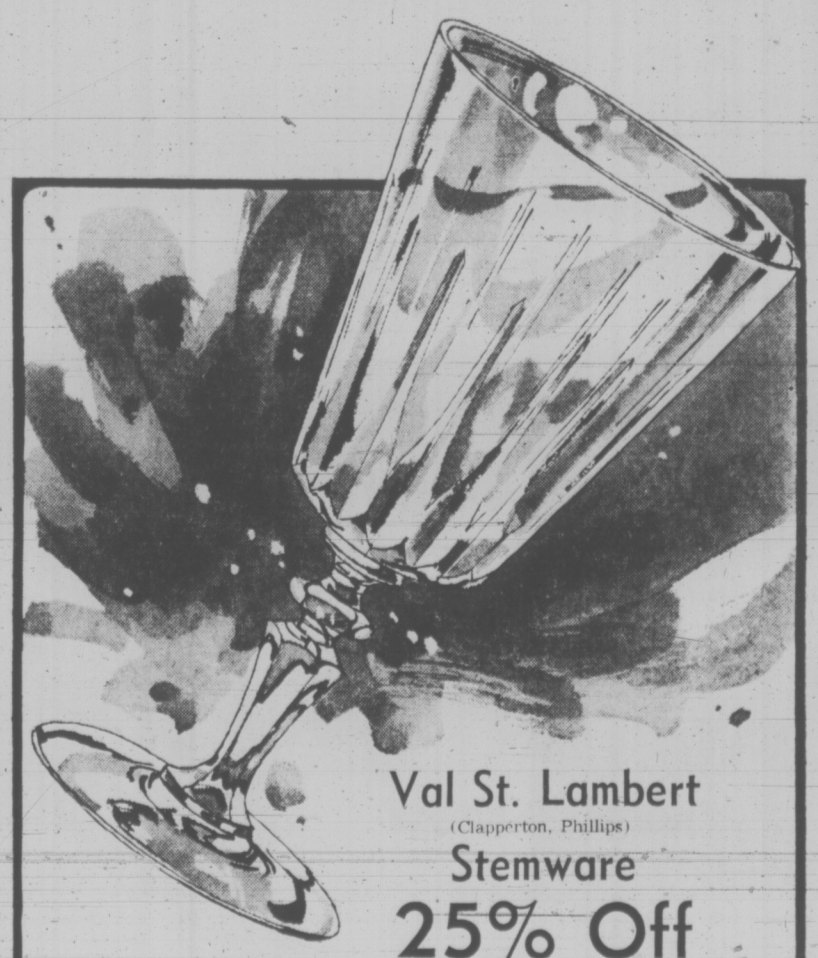

Val St. Lambert
(Clapperton, Phillips)
Stemware
25% Off
For a limited time only

An opportunity to stock up on lovely stemware by Val St. Lambert at a 25% saving. All regular items are included in this offer . . . goblets, clarets, champagnes, liqueurs, tumblers, etc.

As an example, the Balmoral pattern goblet shown above is regularly $7.50. At 25% off it's yours for **$5.62**.

Other patterns available: Laurentian, Pinwheel, Norfolk, and Balmoral.

OFFER EXPIRES MAY 5

706 Yates BIRKS JEWELLERS Hillside

High-Kickers and Gun-Slingers Find Lots of Work in Florida

OCALA, Fla. (UPI) — A man can still hire out as a gunfighter in Florida, if he's fast enough on the draw.

And — despite the topless go-go craze — there is still a demand for cloth-bundled girl dancers, provided they can kick high enough.

Ask Bob Chambers, who drove a Greyhound bus for 20 years, worked for a while as a special state investigator and then strapped on a sixgun.

Chambers, who at 59 bears a striking resemblance to actor Richard Boone, today is "top gun" at a Florida tourist attraction.

How does a bus driver turn gunslinger?

"I had to get a special rig (holster) made to outdraw them," says Chambers, who now trains the other gunfighters at six-gun territory.

"I use a low-slung, Paladin-type rig."

He also recruits young men, mostly from the local area, to stage hourly gunfights in the streets of a make-believe frontier town.

"There's a certain fascination to it," said Chambers.

"We try to get boys with athletic experience so we can teach them to fall from a roof without hurting themselves. We teach them the spin fall and even try to teach them the difference in going down by a blast from a .45-calibre revolver or a sawed-off shotgun."

On a recent rainly day, the importance of that kind of training was clearly demonstrated when the town marshal shot Don Hegsmith up on the roof of the general store.

The script called for Hegsmith to fall down into the street. He did, but he sprained an ankle in the process.

"It's a lot of fun," said Chambers. "All of us have a little kid in us."

The kids might like the gunplay, all right, but in the "Palace Saloon" Molly Parks has something going for their dads.

Molly, a petite redhead who teams with her mother, Vickie, is helping keep alive the art of can-can dancing. Like Chambers, she recruits mostly local talent and teaches them herself.

"The can-can is not hard, as compared to some modern jazz dances, but it very strenuous," said Molly, who has been dancing with her British-born mother in many forms of show business since she was four months old.

Molly sees family-style outdoor attractions, which are multiplying all over Florida and elsewhere, as a new hope for entertainers.

She and her mother are putting together seven different shows, with 35 to 40 dancers, for appearances at similar western attractions in several states.

BESIEGED BY BABOONS

WINDSOR, England (CP) — During a visit to the Windsor Safari Park in Berkshire, Labor MP Neil Kinnock was besieged by a herd of baboons. As he sat helpless inside his car, the hungry animals devoured the windshield wipers, sidelights and rear registration plate. Kinnock plans to raise in Parliament the matter of compensation for zoo visitors in similar circumstances.

RAW VEGETABLES LINKED TO DEATHS

PITTSBURGH (AP) — Bacteria on uncooked vegetables may be linked to the high rate of often fatal infections among severely burned or acutely ill persons, says a local researcher.

Dr. Spyros Kominos, chief of microbiology at Mercy Hospital, says tests show vegetables like celery, tomatoes and cucumbers are laden with bacteria known as pseudomonas aeruginosa.

Though harmless to the general public, it normally infects 60 to 70 per cent of patients suffering from severe burns, leukemia and other critical maladies, he said.

The infection has been "completely eliminated" among such patients at Mercy Hospital since they stopped receiving raw vegetables in salads more than a year ago he said.

Woolco™

PHARMACY

"A NICE PLACE TO SAVE MONEY"

We reserve the right to limit quantities

Crest Tooth Paste
Great cavity fighter in a new tube that resists breaks and cracks. Family size 150 mil. Each **1.17**

Scope Mouth Wash
With germ killing f-25 added. Family size 17 ounces. Each **1.27**

Breck Hair Set Mist
World famous for its holding qualities, available in regular or super hold. A fantastic saving at this price. 16-ounce can. Each **1 09**

Contac C
Provides symptomatic relief of colds, hay fever, and sinusitis. Box of 20 capsules. Each **1.59**

Dimetapp Exten Tabs
For round the clock relief, sinus, colds, hayfever. 30 tablets. Each **1.98**

Maalox Liquid
Non-constipating antacid suspension, pleasant tasting. 12-ounce bottle. Each **1.14**

Nyquil Syrup
Relieves major cold symptoms for hours to help you get the restful sleep your body needs. 6-ounce bottle. Each **1.33**

Bayers Aspirin
For fast relief of headache, arthritic and rheumatic pain. New family size, 300 tablets. Each **1.69**

Soft and Dry
No stinging, so soft you can use it right after shaving. 5 ounce. Each **1.09**

Geritol Liquid
Designed especially for easy digestion —vitamins and iron. 12-ounce bottle. Each **1.69**

Lysol Spray Deodorant
Famous as a disinfectant and deodorant, fresh pleasant smell. 14-ounce can. Each **1.28**

Kleenex
The tough facial tissue in the new boutique design. 3 boxes of 200 **.99**

Tampax
The tampon that is safe, comfortable, hygenic and easy to use! Box of 40. Each **1.28**

Ayerst Paramette Syrup
All the vitamins for the growing child with iron added. 20-oz. bottle. Each **2.98**

Head and Shoulders Shampoo
Gives truly effective dandruff control long after you shampoo; leaves hair soft and manageable. Family size jar, tube or lotion. Each **1 27**

Metamucil
A natural source treatment for constipation. Take regularly for regularity. Two only per customer. 12-ounce container. Each **2.09**

Gillette Foot Guard
The new deodorant dry spray powder for your feet. 9-ounce can. Each **1.19**

Diovol Tablets
Relieves gastro intestinal distress due to hyperacidity, gas or both. 50 tablets **1.28**

Gravol Tablets
Stock up now for your holiday trip, for the prevention of travel sickness. 25 tablets **1.19**

Efferdent
The colour timed denture cleaner. Removes stains, deodorizes. 42 tablets **99**

Softique Bath Oil Beads
Turns your bath into a silky smooth lotion, makes you feel soft and feminine all over. 16-ounce container. Each **1.19**

Secret Aerosol Antiperspirant
Super Dry for extra deodorant protection. 9-ounce can. Each **1.27**

Bufferin Tablets
Fast pain relief with no upset stomach. Bottle of 100 tablets. Each **.89**

Ansodent Denture Cleaner
Contains special stain removing, ingredients to clean dentures rapidly and thoroughly without brushing. 6-ounce container. Each **1.09**

Woolco DEPARTMENT STORES
Division of F. W. Woolworth Co. Ltd.

PERSONAL SHOPPING ONLY, PLEASE! SHOP EARLY WHILE QUANTITIES LAST!
TOWN AND COUNTRY SHOPPING CENTRE, DOUGLAS STREET and SAANICH
OPEN MONDAY to FRIDAY, 10 a.m. to 10 P.M. Saturday, 9 a.m. to 10 p.m.

IF YOU TAKE AWAY OUR LOW PRICES YOU'VE GOT A REGULAR DEPARTMENT STORE

70" Sofa
Antique Colonial Style
With dark pine finish reversible cushions, covered in Gold Tweed. Sofa only. Each **199.99**

Love Seats
Display Models
2 only, one in a Beige Colonial print the other in a Green Floral. Each **$75**

Beautiful 3 Piece Bedroom Suite
Finished in an attractive Safari oak. Large triple dresser with twin mirrors and Matching door chest, plus 54" - 60" headboard. Only **$398**

The Grandeur of Spain inspired this 3 Piece Bedroom Suite with the Mediterranean hand carved look. In a warm leather oak finish! Triple dresser measures 66", has twin mirrors, matching door chest and a 54" panel bed. (Without Mattress) Suite **319.95**

2 Piece Davenport and Chair
night. Green vinyl upholstery, slightly damaged. One only. Set **179.95**

Colonial Style Sofa and Chair
Beautiful high wing back design. Attractive Gold corduroy velvet upholstery, no sag springs, designed looks, comfort and durability. Set **$319**

Contemporary Sofa and Chair
For that long low look. Loose pillow back design, covered in a geometric cut. Velvet, Olive only. Set **$229**

Modern Style Sofa and Chair
Sturdily built suite. With reversible cushions, plain on one side, stripes on the other side, covered in a combination nylon and Herculon, for lasting durability. You can't go wrong at this attractive low, low price. Available in Green and Brown. Each **179.95**

Tuxedo Style Sofa and Chair
Try this one for comfort. Tick rounded arms and back to relax in, yet stylish looking. Available in 3 colours, in an attractive stripe. Set **238.88**

5 Piece Kitchen Suite
Extra large table with Arborite Walnut top, 4 chairs, Beige floral vinyl upholstery, Phenol finish. One only. Suite **99.95**

5 Piece Dinette
Single pedestal round table. With Arborite walnut top. 4 walnut chairs with blue vinyl covered seats. Ideal for apartment or small kitchen. 2 only. Suite **129.95**

Sofa Bed Colonial Style
By day, it's an attractive Colonial sofa, by night a spacious bed. Easy opening and closing spring requires only 16 lbs. of pressure. Mattress is made of high density, non-allergenic polyurethane. Has head rest for watching TV or reading. Available in Rust, Green, Gold. Each **229.95**

Sofa Bed Traditional Style
Spring filled back and foam cushions. Gives luxurious all-day seating comfort. Closed chesterfield approx. 70"x33" high. Covered in attractive rayon material. Each **219.95**

Sofa and Chair Traditional Style
And very sturdily built. Skirted style sofa and chair, covered in a rayon brocade, no sag springs, 2 attractive colours available, Green/Gold, and Orange/Gold. Suite **199.95**

MATTRESS CLEARANCE

The Bodi Comfort Quilted Mattress
Quilted for extra comfort and support. This in no way interferes with the comfort nor shortens the life of the mattress. The quality of the fabric used will give you extra years of comfortable use. See it a fine buy. 54" only. and compare it. Each **38.73**

The Bodi Quilt Continental Bed
Comes complete with washable vinyl headboard. Combination mattress and box spring, six legs and brackets. All for this one low price! 36" and 39". Complete **47.73**

The Bodi Perfect Mattress
An extra firm luxury unit, custom built, beautifully tailored and upholstered in quality fabrics. Be sure to see this mattress without delay. It's priced low so oorder today, and you'll sleep comfortably on the finest mattress available at this price. 54" only. Each **47.73**

The Bodi Supreme Continental Bed
Complete with washable vinyl headboard, legs and brackets. Attractive unit, quality mattress and a sturdily built box spring features quality ticking, deep layers of white felt, hundreds of coil springs, and heavy sisal insulation, makes this a great buy. 39" only. Complete **73.73**

Woolco DEPARTMENT STORES
Division of F. W. Woolworth Co. Ltd.

PERSONAL SHOPPING ONLY, PLEASE! SHOP EARLY WHILE QUANTITIES LAST!
TOWN AND COUNTRY SHOPPING CENTRE, DOUGLAS STREET and SAANICH
OPEN MONDAY to FRIDAY, 10 a.m. to 10 P.M. Saturday, 9 a.m. to 10 p.m.

IF YOU TAKE AWAY OUR LOW PRICES YOU'VE GOT A REGULAR DEPARTMENT STORE

386-2121

CLASSIFIED ADVERTISING

386-2121

Vancouver Island's Largest Shopping Centre in Print

BOX REPLIES

All replies to private box numbers available from 8:00 a.m. to 6:00 p.m. Monday to Friday inclusive.

Victoria Press Box numbers available on request. Charge $2.00

Classified Counter. 8:00

OFFICE HOURS

a.m. to 6:00 p.m. Business Office, 8:30 a.m. to 5:00 p.m. Monday to Friday inclusive.

* * *

OFFICE CLOSED SATURDAY

* * *

TELEPHONE HOURS

8:00 a.m. to 8:00 p.m. Monday to Saturday inclusive.

* * *

CLASSIFIED COPY DEADLINES

Regular classified advertisements may be placed at the counter, 8 a.m. to 5:00 p.m. on the day prior to publication. Monday to Friday inclusive. By telephone. 8:00 a.m. to 5:00 p.m., Monday to Saturday inclusive.

All classified semi-display copy must be in the possession of Victoria Press Ltd., 2621 Douglas Street by 12 noon on the day prior to publication with the exception of that copy for Sunday Colonist must be in by 12 noon Friday

FULL COVERAGE CLASSIFIED RATES

REGULAR CLASSIFIED LOCAL RATE

One day, 9c per word per day. Three consecutive days, 8c per word per day.

Six consecutive days 7c per word per day.

1 6-pt heading or white space allowed to be charged at 5 words. Minimum advertisement 10 words and $1.00.

Each initial, sign, group or figures and abbreviation counts as one word

SEMI-DISPLAY LOCAL RATE

Ads requiring a style other than that mentioned above will be charged by the measured agate line (14 agate lines equal 1 inch) One day, 42c per line, $5.88 inch. Three consecutive days, 37c per line, $5.18 inch.

Six consecutive days, 32c per line, $4.48 inch.

NATIONAL RATE AND OUT-OF-PROVINCE RATE

Regular classified, 10c per word per day.

Semi-display, 46c per line per day, plus 10% if both type sizes are used.

Birth Notices, $2.50 per insertion of standard message of 30 words or less 8c each additional word or initial.

In Memoriam notices, Cards of Thanks, Death and Funeral Notices, 35c per line per day. Three consecutive days 90c.

Births, Deaths, In Memoriam Notices, Cards of Thanks Personals not accepted by telephone. Single paper rates on request.

SUBSCRIPTION RATES

Wherever carrier service is maintained, $3.00 per month

By mail—

Canada, $3.50 per month, $10.00 per 3 months, $39.00 per year. United States, $4.00 per month.

Saturday Only—

Canada, 25c per copy, $13.00 per year.

United States, 30c per copy, $15.60 per year.

Commonwealth and Foreign rates upon request.

Mail subscriptions are payable in advance.

Authorized as second class mail, Post Office Department, Ottawa. Member Audit Bureau of Circulations.

TERMS OF PUBLICATION

The Victoria Press Ltd. shall not be liable for non-insertion of any advertisement beyond the amount paid for such advertisement.

In the event of an error occuring the liability of Victoria Press Ltd. shall not exceed the charge for the space actually occupied by the item in question.

All claims on error in publication shall be made within 12 hours thereafter and if not made shall not be considered. No claim will be allowed for more than one incorrect insertion nor for errors not affecting the value of the advertisement.

All estimates of cost are approximate. Advertisers will be charged with space actually used.

All advertising copy will be subject to the approval of the Victoria Press Ltd. who reserve the right in its sole discretion to classify, reject or insert copy furnished.

Advertisements must comply with the British Columbia Human Rights Act which prohibits any advertising that discriminates against any person because of his race, religion, sex, colour, nationality, ancestry or place of origin, or because his age is between 44 and 65 years, unless the condition is justified by a bona fide requirement for the work involved.

While every endeavor will be made to forward replies to box numbers to the advertiser as soon as possible, we accept no liability in respect of loss or damage alleged to arise through either failure or delay in forwarding such replies, however caused, whether by negligence or otherwise.

CIRCULATION REPRESENTATIVES

Duncan, Chemainus—
P. J. Rogers 746-6181
Lake Cowichan—
P. Edwards 749-6771
Nanaimo—
A. Lakey 753-2766

United States Representatives MATHEWS SHANNON and CULLEN, INC. New York, Boston, Chicago, Detroit, Philadelphia, Pittsburgh, Cleveland, Syracuse, Charlotte, Atlanta, Cincinnati

DUNCAN BUREAU

Duncan Financial Centre, 435 Trunk Rd. Office and telephone hours 8:30 a.m. to 5 p.m. Monday to Friday inclusive.
PHONE DUNCAN 746-6181

CLASSIFIED SERVICE FOR DUNCAN COWICHAN RESIDENTS

Classified Ads phoned in to our Duncan office before 3:30 p.m. will appear in the following day's papers 746-6181

NOTICE OF COPYRIGHT

Full, complete and sole copyright in any advertisement produced by Victoria Press Ltd. is vested in and belongs to Victoria Press Ltd.; provided, however, that copyright IN THAT PART AND THAT PART ONLY of any such advertisement consisting of illustrations, borders, signatures or similar components which is, or are, supplied to Victoria Press Ltd by the advertiser in the form of engravings, matrices, casts etc. and incorporated in said advertisement shall remain in and belongs to the advertiser

1 BIRTHS

GUNN — Born to Mr. and Mrs. W. H. Gunn, 4725 William Head Road, Victoria, B.C., at Royal Jubilee Hospital on April 21st, 1973, a son, 8 pounds, 3 ounces. Many thanks to Dr. R. S. Conn and staff at hospital.

HAMILTON — Born to Mr. and Mrs. R. W. Hamilton, 197 HMC Dockyard, at Royal Jubilee on April 19th, 1973, a lovely daughter.

HERIOTT — Born to Mr. and Mrs. R. G. Heriott (Chum and Charlene), 913 Dale Street, Victoria, at Royal Jubilee Hospital on April 19th, 1973, a daughter, 7 lbs., 7 ozs., Rachel Del; a sister for Dana. (Insured)

SHAW—Born to John and Andree Shaw, at Royal Jubilee, on April 11, 1973, twin sons, Jonathan Richard and Alexander Douglas. Special thanks to Dr. D. G. Roberts, Dr. H. Graham-Marr, Mrs. Owens, and maternity staff.

SIERPINA — Born to Mr. and Mrs. S. Sierpina, 2339 Dunlevy Street, at Royal Jubilee Hospital on April 19th, 1973, a son, Joseph Anthony, 8 pounds, 3 ounces, a brother for Carmen.

VOWLES — Born to Mr. and Mrs. G. M. Vowles, 584 Whiteside Street, at Royal Jubilee Hospital on April 11th, 1973, a son, 7 lbs., 9 ozs., John Oliver Arthur.

WIEBE—Dave and Betty (nee O'Neill) are proud to announce the birth of their son Jakob Tavis, 7 lbs. 11 oz., on April 21st, 1973. Sincere thanks to Dr. A. G. Vey, Dr. Buie and Maternity Staff. (Insured).

CLASSIFICATION INDEX

VITAL STATISTICS
1 Births
8 Card of Thanks
5 Deaths and Funerals
9 In Memoriams
10 Funeral Directors

NOTICES
14 Announcements
16 Catering, Banquets and Reception Rooms
20 Lost and Found
15 Coming Events and Meetings
11 Monumentals
18 Places to Visit
17 Restaurants

EMPLOYMENT
26 Female Help Wanted
21 Male Help Wanted
25 Male or Female Help Wanted
30 Situations Wanted Female
29 Situations Wanted Male
31 Situations Wanted Male or Female
27 Teachers Wanted

BUSINESS SERVICES AND DIRECTORY
36 Business Services and Directory

PERSONAL SERVICES
33 Bands, Musicians and Orchestras
40 Business Personals
43 Dancing
42 Education
71 Music Teachers
39 Personals
32 Trade Schools
38 Travel

MERCHANDISING
83 Aircraft
117 Antiques
78 Bicycles
80 Boats and Marine
65 Building Supplies
93 Cameras, Supplies and Photo Finishing
127 Chicks, Poultry, Hatching Eggs, Supplies
135 Farm Implements
12 Florists
60 Fuel
87 Furniture
120 Garden Supplies
99 Groceries, Meat and Produce
130 Heavy Equipment and Machinery
128 Livestock, Supplies and Events
100 Miscellaneous for Sale
103 Miscellaneous Wanted
109 Miscellaneous to Rent
77 Motorcycles
70 Musical Instruments
125 Pets and Supplies
92 Ranges, Stoves and Furnaces
96 Sporting Goods
115 Swaps
63 Timber
98 TV, Stereo, Radio Sales and Service
112 Wanted to Rent, Miscellaneous

AUTOMOTIVE
164 Auto Body and Painting
162 Auto Repairs, Service and Towing
168 Campers and Trailers
166 Cars and Trucks Wanted
150 Cars for Sale
151 Foreign Import and Sports Cars
169 Mobile Homes and Parks
149 New Car Directory
160 Parts, Accessories
158 Tires
154 Trucks and Buses
156 U-Drive and Auto Washing

ACCOMMODATION
185 Convalescent and Rest Homes
175 Hotels
178 Summer Resorts
181 Tourist Accommodation

RENTAL
201 Apartments to Rent, Furnished
200 Apartments to Rent, Unfurnished
203 Apartments Wanted
206 Duplexes to Rent
207 Duplexes Wanted to Rent
202 Apartment Furniture to Rent
215 Halls, Warehouses, Stores and Offices to Rent
197 Housekeeping Rooms to Rent
199 Housekeeping Rooms Wanted
211 Houses to Rent, Furnished
210 Houses to Rent, Unfurnished
212 Houses Wanted to Rent
190 Room and Board
191 Room and Board Wanted
193 Rooms to Rent
194 Rooms Wanted

FINANCIAL
155 Automobile Financing and Insurance
233 Mortgage Loans and Insurance
234 Mortgages for Sale
230 Personal Loans and Insurance
235 Wanted to Borrow

REAL ESTATE
280 Acreage for sale and Wanted
240 Business Opportunities
241 Business Opportunities Wanted
300 Churches
247 Commercial or Industrial Properties
258 Condominiums and Townhouses
253 Country Homes and Properties
270 Exchange Real Estate
290 Farms for Sale and Wanted
263 Garages for Sale, Rent, Wanted
293 Gulf Islands Properties
250 Houses for Sale
265 Houses Wanted to Buy
295 Listings Cancelled
268 Listings Wanted
271 Lots for Sale
294 Mainland and Out-of-Province Properties
273 Property for Sale
274 Property Wanted
244 Revenue Property
245 Revenue Properties Wanted
285 Up-Island Properties
256 Waterfront Properties

PHONE DIRECT 386-2121 TO PLACE YOUR CLASSIFIED AD

5 DEATHS and FUNERALS

BRUSKEY — At the Veterans' Hospital on April 24, 1973, Mr. William Francis Bruskey, aged 89 years, born in Sacramento, California and a pioneer resident here since 1898. He leaves a great-niece, Mrs. Eleanor Brown of Victoria. He served overseas in World War One with the C.E.F.

Funeral service in McCall Bros. FAMILY CHAPEL on Thursday, April 26, at 10:30 a.m. with Padre D. Kendell officiating, followed by cremation.

CRAIG — Dorothy. Peacefully at the residence, 908 Cowichan St., Victoria, B.C., on April 23, 1973, age 68 years. Born in Dundee, Scotland. She is survived by 3 sisters: Rita and Winifred of Victoria, Lynn of Ithaca, New York.

Services will be held on Thursday, April 26, 1973, at 1 p.m. in the Chapel of the Royal Oak Crematorium. Rev. H. Gordon Wolker officiating. Flowers are declined with thanks. Donations may be made to the G. R. Pearkes Clinic. Arrangements through First Memorial Services Ltd.

DICKASON — At the Veterans' Hospital, on April 22, 1973, George James Dickason, of No. 4 - 1029 Pakington Street, aged 85 years; born in England and a resident of Victoria for the past 25 years. Survived by his son, Tony, of Victoria; grandson and granddaughters. Mr. Dickason was a member of the Air Force Officers' Association and R.C.L. No. 7.

Funeral services will be held on Thursday, April 26, 1973, at 1:30 p.m., from HAYWARD'S CHAPEL, 734 Broughton Street. Padre D. Kendell officiating, followed by cremation.

EDGENTON — In Victoria, B.C. on April 23rd, 1973, Mrs. Constance Edgenton, age 85 years. Born in Carnduff, North West Territories and had been a resident of Victoria for the past 37 years, late residence 63 Gorge Road. She leaves her sisters, Mrs. Phyllis Freudiger, Vancouver, B.C., Mrs. M. Minshull, Summerland, B.C. her brother, Phil Heaton, Moose Jaw, Sask., nieces and nephews.

Service will be held in the Sands Mortuary Limited "Memorial Chapel of Chimes" on Thursday April 26th, 1973 at 1:00 p.m. Cremation.

Sands — Victoria

FOX—At the Veterans' Hospital, on April 25, 1973, Mr. Edwin Francis Fox, aged 95 years, of 2747 Prior St., born in Ogbourne, St. George, Wiltshire, England, and resident here for many years. He leaves his son and daughter-in-law, Joseph Henry and Nancy Fox, of Ottawa; 2 grandsons, Laurie and Gregory; nieces and nephews. He served in the R.C.N. and Canadian Army in First World War, was president of Street Railwaymen for 15 years, a past president of Victoria and District Trades and Labor Council, a member of the Rehabilitation Committee for B.C. for 15 years, president of the Superannuated Employees of B.C. Hydro, a 59-year member of the Transit Union and a charter member of Pro Patria Branch, R.C.L.

Funeral service in McCall Bros. FLORAL CHAPEL, Johnson and Vancouver Sts., on Friday, April 27, at 1:15 p.m., with Padre D. Kendell officiating. Interment at Royal Oak Burial Park. (Flowers gratefully declined.)

FROST — In Victoria, on April 24, 1973, Mrs. Isabella B. Frost, aged 89 years. Widow of Sidney Frost, she leaves a sister Annie Anderson in Toronto; four brothers, Fred Grassick of Lauderhill, Fla., John Grassick of Duncan, George and William Grassick in Scotland.

Funeral service in St. Barnabas' Church, Belmont at Begbie, on Wednesday, April 25, at 11:00 a.m. with the Rev. Canon B. T. Page officiating, followed by cremation. (Flowers gratefully declined). McCall Bros. Funeral Directors Ltd. in charge of arrangements.

LAROCHE—At the Victoria General Hospital, on April 24, 1973, Cornelia Shields Laroche, aged 88 years, of 1197 Transit Road; born in Medicine Hat, Alta., and a resident of Victoria for the past 35 years. She leaves her brother, Cornelius Shields, of Larchmount, N.Y., at present in Victoria; 2 nephews, Stanley and Cornelius Burke, of Vancouver, B.C.

Funeral mass will be celebrated from St. Patrick's Church, on Thursday, April 26, at 2:30 p.m. Father M. O'Connell officiating followed by interment in the Royal Oak Burial Park. HAYWARD'S CHAPEL, Directors.

LATREMOUILLE — In Victoria, B.C., on April 23, 1973, Mrs. Helena Laird Latremouille, of 39 San Jose, aged 89 years, born in New Westminster and resident of Victoria for the past 24 years, formerly of Kamloops. She is survived by her loving husband, Joseph, at the residence and several nieces and nephews.

MASS will be celebrated in St. Andrew's Cathedral, Blanshard at View, on Thursday, April 26 at 10:00 a.m. Interment at Hatley Memorial Gardens. McCall Bros. Funeral Directors in charge of arrangements.

MARTIN — In hospital in Victoria, B.C. on April 23rd, 1973, Eric Charles Fitzgerald Martin, aged 67 years, beloved husband of Margaret, 2324 Middowne Road. Besides his wife he leaves his daughter, Mary, his son Michael, one brother Norman C. Martin of Victoria, 2 nephews, Clive Martin of Richmond and Captain John Martin of Trenton, Ont. Born in Winnipeg, Mr. Martin served as Minister of Health with the Social Credit Government in British Columbia from 1952 until his retirement in 1966. He was a member of Victoria Columbia Lodge, A.F. and A.M. the Scottish Rite, Britannia Br. No. 7, R.C.L., and was past president of New Veterans' Br. No. 168 R.C.L., Vancouver.

Funeral services will be held from Christ Church Cathedral on Friday April 27th at 1 p.m. Very Rev. Dean Brian Whitlow officiating followed by interment in the Royal Oak Burial Park. HAYWARD'S CHAPEL, Directors.

NELSON — On April 22 in Campbell River, B.C., Mr. William Nelson of 550 Charles Place, Campbell River, B.C., formerly of Mill Bay, at the age of 75 years. Mr. Nelson was a member of the Malahat Masonic Lodge AF and AM, the Duncan Eastern Star and the Royal Canadian Legion. He was predeceased by his wife in 1969 and is survived by 2 sons, Kenneth of Campbell River, William of Phillips Arm, B.C.; 7 grandchildren; 1 sister, Mrs. Jean Foley, in Campbell River, and a brother, George Nelson, in England.

Funeral services for Mr. Nelson will be held on Friday, April 27 at 1:30 p.m. from St. John's Anglican Church, Cobble Hill, with Rev. R. H. Howson officiating. Interment will follow in the church cemetery. Flowers are gratefully declined, friends wishing to, may donate to the Cancer Fund, Box 411, Duncan, B.C.

Hirst Sands—Duncan

STEVENS — On April 23, 1973, after a lengthy illness, Howard Gordon, age 18, of 4150 Tyndall Avenue. He leaves his loving parents, Douglas and Lorna; brothers, Donald, Jack and Paul; sisters, Judy and Gail; maternal grandparents, Mr. and Mrs. D. C. Stuart.

Cremation at Ocean View Crematorium, Burnaby. In lieu of flowers donations to the Canadian Cystic Fibrosis Foundation, Box 2, Victoria, would be appreciated.

5 DEATHS and FUNERALS

WELLS — In Victoria, on Tuesday, April 24, 1973, Mrs. Helena Augusta Wells of 999 Burdett Avenue. Mrs. Wells was born in Collinwood, Ontario and had resided in Regina for many years prior to retiring to Victoria in 1943. Predeceased by her husband Colin, in 1968, she is survived by two daughters, Mrs. J. S. (Helena) Hall, Victoria; Mrs. Dorothy Thompson, Assiniboia, Saskatchewan and four grandchildren.

A private funeral service will be conducted on Thursday, April 26, 1973, at 1:30 p.m., from CHAPLIN'S FUNERAL CHAPEL, with Rev. F. W. Hayes officiating, followed by cremation. Flowers gratefully declined.

8 CARD OF THANKS

We wish to thank relatives, friends and neighbors for flowers, cards and acts of kindness shown us in the loss of a dear Husband, Father and Grandfather, Charles Albert Whittle. A special thank you to the Veteran's Hospital Staff, Reverend W. H. Kerley, Sands Funeral Home and the Pro Patria Legion.

—Mrs. Whittle and Family.

I would like to express my sincere gratitude to Dr. H. J. Heimlich; Dr. V. G. Friesen, heart specialist; Dr. Schoiket, and the nurses at Royal Jubilee Hospital. I want my friends and relatives to know I appreciate every act of kindness, the messages of sympathy. I especially would thank Reverend B. Molloy.—Jack P. Jensen.

We wish to convey our heartfelt thanks for the many messages of sympathy and acts of kindness and donations to the heart fund on their recent bereavement of the passing of Mr. Loran Ferriday. Special thanks to Dr. Pytak and the Langford Ambulance. Mrs. Rica Ferriday and family.

9 IN MEMORIAM

ELLIOTT—In loving memory of my beloved husband, Edgar M. (Ed) Elliott, who passed away April 25, 1972.
Nothing can ever take away
The love a heart holds dear,
Fond memories linger every day,
Remembrance keeps him near.
—Sadly missed by his loving wife Ann.

10 FUNERAL DIRECTORS

SERVING VANCOUVER ISLAND

Sands

WE CARE
Dedicated to service.
Sensible Prices

SANDS FUNERAL CHAPELS

VICTORIA 388-5155
SIDNEY 656-2932
COLWOOD 478-3821
DUNCAN 746-5212
LADYSMITH 245-2331
NANAIMO 753-2032

Your six community Chapels. Independent, Family Owned and Controlled. Sands since 1912.

McCALL BROS.
Funeral Chapels
1400 Vancouver Street
385-4465 — 385-4466 — 385-4467
A local firm for its entire 50-year history . . . a long tradition of personal service.

THURSDAY
LATREMOUILLE, Mrs. Helena
MASS
10:00 a.m.—ST. ANDREW'S CATHEDRAL
BRUSKEY, Mr. William
10:30 a.m.—FAMILY CHAPEL
FRIDAY
FOX, Mr. Edwin F.
1:15 p.m.—FLORAL CHAPEL
PRIVATE SERVICE
GAGE, Mr. Douglas
FAMILY CHAPEL

IFC INTERNATIONAL FLIGHT CARE

Specializing in shipping to or from anywhere
call collect
A DIVISION OF SANDS
VICTORIA 388-5111
SIDNEY, 656-2932
COLWOOD, 478-3821
DUNCAN, 746-5212
LADYSMITH, 245-2331
NANAIMO 753-2032

REMOVAL AND MEMORIAL SERVICE
Covering Vancouver Island
Call collect
A DIVISION OF SANDS
VICTORIA 388-5155
SIDNEY 656-2932
COLWOOD 478-3821
DUNCAN 746-5212
LADYSMITH 245-2331
NANAIMO 753-2032.

THOMSON & IRVING
Funeral Chapel
Est. 1906—Formerley of Winnipeg
A Dignified and Understanding Service at Moderate Cost
PRE-NEED AT NEED
SHIPMENTS
1625 Quadra St. Phone 384-2612

CHAPLIN'S
FUNERAL CHAPEL
1155 Fort Street
Phone 384-5512 or 384-8626
Offering dignified moderate services for all. Geo. S. Cunningham, owner, manager.

HAYWARD'S CHAPEL
Ready to carry out the family's wishes, quietly, sympathetically, with efficiency and dignity.
386-3505
734 Broughton St.
REGINALD HAYWARD MGR.

FIRST MEMORIAL SERVICE
Undertakers for the Memorial Society of B.C. — 658-5244

11 MONUMENTAL

STEWART MONUMENTAL
Works Ltd.
ESTABLISHED 1896
Memorial of Distinction
Marble fireplace and tabletops
1403 May St. 384-3452

MORTIMER'S MONUMENTS
ESTABLISHED 1877
"The Finest in Craftsmanship"
633 DAVID ST. 383-6421

12 FLORISTS

REAL FLOWERS FADE
but
THE MEMORY LASTS
Funeral Flowers expertly designed
WOODWARD'S FLORISTS
635 Fort 384-5614

15 COMING EVENTS and MEETINGS

HORNETS FOOTBALL
BINGO
EVERY WED. 7:30 P.M.
O.A.P. HALL
1600 GOVERNMENT
16 GAMES AT $15
2 GAMES AT $25
1 GAME AT $50
1 GAME AT $100
ADMISSION $1.00
6 CARDS $2.00
5 EXTRA GAMES

HORSE RACING VANCOUVER V.I. Coach Lines race track special leaves every Saturday 9 a.m. Returns 9:15 p.m. $7 each includes transportation, ferry toll and complementary grand stand ticket. Call 385-4411, Vancouver Island Coach Lines, 710 Douglas St.

CANADIAN MENTAL HEALTH Association is having a White Elephant Sale on Friday, April 27th, from 10:30 a.m. to 2:30 p.m. at St. Barnabas Church Hall on the corner of Belmont and Begbie. Donations appreciated. 388-9744.

THE CATS' PROTECTION League quarterly membership meeting, Monday, April 30, 8 p.m. at SPCA Board Room, Napier Lane, Burnside.

15 COMING EVENTS and MEETINGS

London Boxing and Athletic Club
BINGO
Every Wednesday 7:30 P.M.
Club Tango
1037 View St.
FREE ADMISSION
All cards 25c each
No game less than $20
Plus $30, $50, $100 and $200 games
20th Game $700 on 50 Numbers or less
All games good neighbors
Door prizes
5 Extra Games
25c card
Free bus and parking
Everyone Welcome
Youth Sports

MEGAVITAMIN THERAPY LITerature. Latest research on schizophrenia, alcoholism, depression, learning difficulties. Selling Hillside Mail, April 26th, 9:30 to 9.

16 CATERING, BANQUET RECEPTION ROOMS

BLACK PRINCE

Catering with elegance. Serving all of Victoria. No party too large or too small. Serving the Carleton Club, The Queens banquet room and The Kings Den. 388-4488.

20 LOST and FOUND

LOST: 7-MONTH MALE CAT, grey with definite black tiger markings. Calls to "Mickey." On medication. Graham-Kings Road area. 388-7232 or 384-4222.

LOST: LARGE GREY PERSIAN cat in the Esquimalt - Armirals area. Answers to the name "Bruce." Child's pet. Small reward. 388-5761 or 598-4958.

LOST: FEMALE BLACK AND white persian cat, unusual markings, Foul Bay-Oak Bay area. Phone 385-7761 (business) or 592-0703 (after 5).

LOST LADY'S CUT SILVER bracelet, gold watch, diamond chips. Area 1701 Cedar Hill X Roads and Shop Easy. Reward. 477-5664.

LOST—LARGE SILVER RING with cracked green stone in Zeller's, April 24th. Sentimental value. 598-2984.

LOST — BLACK FEMALE KITten, white markings, vicinity of 1475 Fort. Small reward. After 6, 382-5837.

LOST: YEAR OLD MALE, brown, part Pomeranian, answers to Sach, Tag No. 954, Tillicum-Ker area. Reward. 385-2292.

LOST BLACK RABBIT WITH white nose, vicinity Hampton Park, 385-2851.

LOST: SPOTTED TABBY CAT, male, in vicinity of Cadboro Bay, reward, 384-7108.

LOST: 8-MONTH-OLD MALE KITten. Light tawny color. Fort and Cook. 386-8148.

LOST: LAB SHEPHERD CROSS, last seen in Colwood area. 477-4322 or 642-3295.

LOST AT UNIVERSITY APRIL 15, large grey tabby cat. Phone 384-5611 after 6.

LOST: BURMESE FEMALE CAT, sable brown, Feltham-Fairburn area. Reward. 477-2749.

LOST: WHITE KITTEN, 1 green eye, 1 blue eye, beaded collar. Birch area. 383-6706.

FOUND: SMALL WHITE CAT with bead choker, Shelbourne-Beggie area. 383-8303.

LOST: FEMALE CALLICO CAT. Shelbourne-Feltham area. 477-8327.

LOST YOUR PET? HOMES wanted, found. SPCA, 388-6627.

HAVE YOU LOST YOUR CAT? Homes wanted. CPL, 598-5731.

LOST, WALKING STICK, DOWNtown area. 383-2543.

21 MALE HELP WANTED

ADVERTISEMENTS IN THIS CLASSIFICATION MUST COMPLY WITH THE BRITISH COLUMBIA HUMAN RIGHTS ACT SEE COLUMN 1

ECONO DRIVE-IN STORE REquires 2 full time salesmen. Ambitious, responsible and honesty are key requirements for this position. Sales experience in gasoline and automotive accessories with High School graduation a definite asset. Apply in person Thursday April 26th, 8-4 p.m., 2735 Douglas Street. References required.

$200-$300 PER WEEK

We require 4 men to represent our firm on a full-time basis. Experience in direct sales an asset, but we will train if you have a strong desire for future in selling. Top commissions paid weekly. Must be neat in appearance. Car required. Call 382-6422, Mr. Clark for interview, 9-12 noon.

I.A.C. LTD. HAS AN EMPLOYment and training opportunity available. Requirements: minimum Grade 12, outgoing personality. Phone Mrs. Sullivan, 384-9394 for particulars and appointment.

MAJOR OIL COMPANY REquires front end salesman. Preferably 21 years of age or over. Many benefits, apply in person 3095 Shelbourne at 10 a.m. Thursday or Friday.

EXPERIENCED DESK CLERKS, typing and NCR experience, an advantage. Must have pleasant personality and neat appearance. Victoria Press, Box 108.

FRONT END MAN FOR AFTERnoon and evening shift. Sundays and holidays included. Steady employment for the right man. Apply 2231 Sooke Rd.

GENERAL HANDYMAN FOR maintenance work. Must have driver's licence. Also kennel helper full or part time. Good Shepherd Shelter, Mill Bay.

SWIFTSURE INN REQUIRES desk clerk for graveyard shift, part time. No previous experience necessary. Please call 386-3451 for interview.

FRAMING SUB CONTRACTOR required for 2 post and beam houses on rock. Victoria Press, Box 107.

EXPERIENCED BAKER FOR oven work. Good pay, 5-day week. Apply in person Fairfield Bakery's 1115 North Park St.

THE SINGING SURF INN AT Masset, now requires an experienced cook. Apply to Imperial Inn, between 9-5 p.m.

FULL-TIME ATTENDANT, ROBO car Wash. Apply in person from 1-4 p.m. at Robo car wash, 756 Hillside.

EXPERIENCED ASSISTANT cook required immediately for downtown restaurant. Call A. Barnett 386-9348.

BARBER

Full or part time. Apply in person to Colwood Style Centre, 1848 Island Highway. 478-3641.

PRINTER WANTED, EXPERIenced combination compositor and letterpress man required immediately. No triflers please. 386-0363.

RETIRED CARPET LAYER FOR small jobs. Carpetorium Limited, 384-4125.

JANITOR — GRAVEYARD, 2 years experience, with references. Victoria Press, Box 99.

1 RELIABLE CEMENT WORKER wanted. Call Iggy, 385-2662 after 6.

PART TIME JOB FOR EXPERIenced gardener. 479-7078 evenings.

EXPERIENCED SHEEP shearer wanted. 598-3961 venings.

21 MALE HELP WANTED

EXCELLENT OPPORTUNITIES FOR THE RIGHT PERSON

Field representative for the Construction and General Labourers Union, local 1093, to cover area on Vancouver Island, north of Nanaimo.

Must have sound knowledge of the labor movement, be able to establish a good working relationship with the members and preferably live in the Nanaimo area. Also must be a member of local 1093 or be willing to join. Good remuneration and fringe benefits — medical, dental, pension plan etc.

Please reply to Construction and Labourers Union, local 1093, P.O. Box 1660, Victoria, B.C. stating full resume of qualifications, past experience, marital status, age, etc. Also state why you feel you would be an asset to our union staff. Job to commence June 1, 1973. Closing date for applications, May 1, 1973.

I.C.I. SPECIALISTS

We have full facilities and accommodation for two fully experienced Realtor specialists in I.C.I. for our remodelled, conveniently located Downtown branch. For confidential discussion please phone GEORGE BLACKBURN at 386-2291 anytime.

JACK MEARS
OAK BAY REALTY LTD.
201 — 737 JOHNSON ST.

SELLING OPPORTUNITY

Ensign Chrysler Plymouth Ltd. is in the process of expanding their selling facilities and will be hiring good, aggressive salesmen in the near future. We offer a complete training program so experience is not necessary. Applicants should be: Over the age of 21. A resident of Victoria for no less than 3 years. Willing to work hard for a future with Victoria's most progressive sales team. For personal interview call Mike Johnson at 386-2411 (to arrange interview).

ECONO DRIVE-IN STORE REquires 2 part time salesmen to perform various duties after school and weekends. Applicants need not be experienced but must possess grade 10 education. A basic knowledge of automobiles and their functions an asset. Apply in person to 2735 Douglas Thursday April 26th, 8-4 p.m.

HEAVY DUTY MECHANIC

MAJOR MOTOR COACH TRANSPORTATION COMPANY ON VANCOUVER ISLAND REQUIRES A HEAVY DUTY MECHANIC. REPLY TO VICOTRIA PRESS, BOX 104, STATING EXPERIENCE AND QUALIFICATIONS.

CALGARY INSURANCE agency, in strong position, requires fire and casualty accounts man with management ability. Salary and incentive bonus plan. Early advancement and assured future to right man. Send full particulars to Victoria Press, Box 111. Replies treated in confidence.

REQUIRED IMMEDIATELY, driver for delivery van and other duties. Must hold valid drivers licence and have a clean driving record. Knowledge of city an asset. Apply in person or by mail. Fatts Poultry Processors Ltd., 4247 Dieppe Road.

MALE CARPET ESTIMATOR, color co-ordinator and salesman required by large floor-covering firm. Highest pay scale. Very good opportunity for right applicant, with a view to management. Must be experienced. Phone Mrs. Large, 479-7121.

EXPERIENCED COLLECTOR

International company requires man with collection or finance company experience who is interested in a rewarding executive future. Applicant must be aggressive and bondable. Salary open. For appointment call 386-3631.

REQUIRED FOR VANCOUVER Island sawmill, Duncan area. 1 sawmill shift foreman, good starting salary. 1 scaler with ticket. 1 grader with ticket, 1 qualified gang sawer. Call Mr. Fred Taylor, 746-7222.

ACCOUNTANT REQUIRED BY Central Vancouver Island Real Estate firm, with diversified interests. Reply in confidence stating experience, references, when available, and salary required to Victoria Press, Box 56.

BRICKLAYER

Required by year round builder to do fireplaces and other work by contract. Prompt payment on completion of work. Victoria Press Box 90.

FIRST CLASS AUTOMOBILE painter to work in the beautiful Cowichan Valley. Good opportunity for the right man. Guaranteed steady work. Full details to Victoria Press, Box 88.

GOOD PLASTERER WANTED, steady work, union rate of pay. 598-3433.

25 MALE or FEMALE HELP WANTED

ADVERTISEMENTS IN THIS CLASSIFICATION MUST COMPLY WITH THE BRITISH COLUMBIA HUMAN RIGHTS ACT SEE COLUMN 1

ADULTS

ADULTS wishing to augment their income may apply for a Daily Colonist route delivering to suites in apartment buildings in the Fairfield area. As deliveries are made in the early morning there is no interference with present occupation. Duties take less than 1½ hours per day and monthly profits approximate $75 to $100 per month depending on the route size. Should have means of carrying papers. Please submit written application with phone number to Victoria Press, Box 83.

ACCOUNTING CLERK

To be responsible for accounts payable, inventory costing and other related duties. Applicants should have at least 2-years accounting experience and preferably be completing, the first year of the CGA or RIA program. Reply stating experience, training and present salary to Island Farms Dairy, Box 38, Victoria: Attention Mr. D. J. Thompson.

REALTORS

Desk and phone available for aggressive experienced real estate salesman or saleslady in well established office on the Saanich Peninsula. Our office enjoys an excellent location and we are in a position to furnish leads. All inquiries strictly confidential. If you are interested please contact Victoria Press Box 91.

NEW SEAFOOD RESTAURANT at the Swiftsure Inn requires experienced cooks for day and night shifts. Please call 386-3451 for interview. Good salary, excellent working conditions.

DO YOUR SCISSORS HAVE THE savvy of the new swinging styles and blow cuts? Then cut out for our salon. Great opportunity, great store benefits. Salay open to discussion. 382-7141, local 249.

BAR TENDER REQUIRED FOR Racquet Club of Victoria. References needed and own transportation preferred. Apply in person after 5 p.m. Wednesday and Thursday, 3964 Gordon Head Rd.

RESPONSIBLE COUPLE FOR light duties and to answer telephone in funeral home. Stay on premises occasional weekends in fully modern suite. Victoria Press Box 98.

PHARMACIST WANTED

Full-time pharmacist needed for busy dispensary in Duncan. Please contact Dennis Shepherd, 350 Trunk Road, Duncan, B.C.

MANAGER FOR SMALL APARTment block. For appointments apply No. 1, 2211 Shelbourne, between 5 p.m.-7 p.m.

NEW 63-SUITE APARTMENT REquires experienced resident caretaker. 385-0611, 592-7678.

FULLY EXPERIENCED BREAKfast cook required. Full time. Top wages. 388-4488.

INSTRUCTOR REQUIRED
For British Columbia Vocational School, Burnaby

A practical horticulture instructor is required for May 28, 1973.

DUTIES

To instruct pre-apprentice and apprentice Horticulture students.

QUALIFICATIONS

Applicants must be fully qualified journeymen Horticulturist with 5 years broad working experience in the trade. Preference will be given to applicants with Grade 12 completion, supervisory and/or teaching experience.

STATUS

This is a civil service position within the post-secondary education division of the department of education.

SALARY

$910-$1100 per month with reclassification to scale $995-$1200 per month on completion of an "in service" training program.

Closing date of competition is May 4, 1973.

Apply to:
The Principal
B.C. VOCATIONAL SCHOOL BURNABY
3650 Willingdon Avenue
Burnaby 2, B.C.
Phone: 434-5722 Local 406 for application.

EXPERIENCED COOK FOR DELicatessen and bakery. Phone 384-8927 after 7 p.m.

CAPABLE STUDENT TO WEED and maintain our garden — Fairfield area. 388-7769.

26 FEMALE HELP WANTED

ADVERTISEMENTS IN THIS CLASSIFICATION MUST COMPLY WITH THE BRITISH COLUMBIA HUMAN RIGHTS ACT SEE COLUMN 1

FULL TIME EXPERIENCED SEAMSTRESS

GIBSON'S LADIES WEAR

Apply in Person 9:30 - 11:30 a.m.

NO PHONE CALLS PLEASE

THE VICTORIA TIMES CIRCULation Department requires a mature sales person to sell and distribute the TIMES in the Victoria General Hospital. Applicant must be available at 3:30 p.m. each publishing day. Monthly profit of $80 or more per month for duties taking approximately 1¼ hours per day. This part time business would suit a housewife or person living near the hospital. Please give your phone number with your particulars to Victoria Press Box 112.

EXPERIENCED BOOKKEEPER for drug store in Sidney, to be responsible for full set of books to trial balance stage. No accounts receivable required. Approximately 25-hours per week. Apply in writing to Victoria Press Box 100. Stating previous experience and education.

PART-TIME GENERAL OFFICE help. Applicant must be able to take dictation, be an accurate typist, be able to handle cash and meet the public. 4 hours per day. Apply 9-12 a.m.
Investors Syndicate Realty Limited
620 Broughton Street

GRADUATE NURSES FOR EVENING SHIFT. Mon. thru Fri. and for general day duty for extended care hospital. Apply to Director of Nursing Service, Mt. St. Mary Hospital, 999 Burdett Ave., Victoria.

EXPERIENCED TELLER REQUIRED

Teller with previous bank experience required for main branch of the Toronto Dominion Bank. Contact Mr. A. Lincoln for interview. 382-5108.

YOUNG FAMILY WITH CHILdren require babysitting services of middle-aged woman who enjoys children and wants to become involved in family life. References appreciated. Apply Victoria Press Box 103.

SALES LADY FOR DRAPERY department. Excellent opportunity for experienced person over 25 years. Permanent position. Pension plan and benefits. Apply Standard Furniture Co. before 10 a.m.

AVON CALLING

AVON WANTS YOU!

Be an independent AVON Representative and earn money in your spare time near home. Call Mrs. S. Burkinshaw 384-7345.

WOULD LIKE A RELIABLE MIDdle-aged woman to relieve the housekeeper from the middle of May to the first of June in the Oak Bay district. Please call from 9 a.m.-1 or 6-7 p.m. 598-4961.

EXPERIENCED DESK CLERKS, typing and NCR experience, an advantage. Must have pleasant personality and neat appearance. Victoria Press, Box 108.

EXPERIENCED CHAMBERmaids for new luxury motor inn. References required. Apply Victoria Press, Box 109.

EXPERIENCED HOTEL laundry worker. Must be able to handle perma-press linens. Victoria Press, Box 110.

HOUSEKEEPER

Cordova Bay area. Easy-care modern home, 5-day week. $175 per month. 479-1667.

FREE ROOM AND BOARD TO responsible young woman in exchange for part-time babysitting. 383-4823 after 5.

BABYSITTER NEEDED, CLOSE to Washington Ave. or Court House. Some shift work. Boy 2 years. 388-5958.

RELIEF GRADUATE OR PRACtical Nurse for one home-care patient. For May, June, July. 384-3711.

BABYSITTER REQUIRED FOR 2-year-old. Vicinity Victoria General Hospital. Shifts involved. 384-3217.

EXPERIENCED WOOL presser. Apply Mr. Randall, Individual Dry Clearenrs. 382-9141.

PART TIME HAIRDRESSER wanted. Experience essential. Colwood area. 478-4322.

EXPERIENCED SALES LADY wanted. Art's Bakery, 466 Tillicum. 383-4211.

BOOKKEEPER GIRL FRIDAY
$350 monthly. Particulars Victoria Press, Box 92.

BABYSITTER WANTED BY nurse for shifts. 1 year-old, 3 year old. 385-5147.

RELIABLE BABYSITTER FOR weekends. 2 children 4 and 6. 384-5442, 9 to 5; 382-4775 after 6.

EXPERIENCED SALAD GIRL for dining room. Day shift. 598-4511.

HAIRDRESSERS LICENCED preferred, with Clientelle, Fairfield district. 382-1231

DAY CARE REQUIRED, YOUR home, near Colwood school. 478-6192.

HAIRDRESSING APPRENTICE wanted, House of Beauty, 1949 Fort Street, 592-2464.

LIVE-IN HOUSEKEEPER WITH up to 4-year-old or couple. Light duties. 384-3256.

RECEPTIONIST-TYPIST WITH some bookkeeping experience. P.O. Box 894 Victoria.

NICE HOME, LIVE IN HOUSEkeeper with 3- or 4-year-old boy. Light duties. 384-3256.

LIVE-IN BABYSITTER HOUSEkeeper, room and board plus $100 per month. 383-0572.

3 HOURS DAILY HOUSEWORK and prepare evening meal. 385-1729.

RECEPTIONIST TYPIST, WELL groomed, 25 or over. 598-3326 between 10 a.m. - 3:30 p.m.

EXPERIENCED DELICATESSEN saleswoman, Colwood area. Phone 384-8927 after 7 p.m.

NURSES' AIDE FOR JAMES BAY Lodge. 388-6457.

26 FEMALE HELP WANTED

ROYAL TRUST CLERK TYPIST

If you are interested in joining Canada's leading trust company, with its pleasant and modern working conditions, and where there is the opportunity for advancement, all we ask is that you have the following:
1. Good typing skill
2. 1 year experience
3. Neat appearance
4. Pleasant outgoing personality.

If you have the above qualifications please phone Mrs. M. Wilson, 388-4311.

BOOKKEEPER

Required for 1-girl office in Ladysmith. Applicants should have a minimum of 5 years bookkeeping experience and be capable of working accurately with a minimum of supervision. Reply stating experience, age, etc. to Island Farms Dairy, P.O. Box 38, Victoria, attention D. J. Thompson.

REQUIRED FOR CHARTERED accountants office experienced typist with some knowledge of bookkeeping and desire to gain more bookkeeping experience. Reply to P.O. Box 965, Victoria.

SECRETARY — GIRL FRIDAY. Must have shorthand and typing. Steady part time job position. 5 days per week at 4 hours per day 386-1922 between 9 - 11 a.m. only.

PERMANENT POSITION OPEN for experienced nurse's aid. shifts morning and evening for rest home. 1231 McKenzie Street and Fairfield. 384-1750.

GRADUATE OR REGISTERED nurse for night duty in large private hospital. Apply in person to the Matron, Richmond Heights Hospital, 3690 Richmond Road.

DEVELOPMENT COMPANY needs secretary. Shorthand required. General office routine, good starting salary. Phone 388-9181.

WANTED IMMEDIATELY, women for work in local drive-in. Full or part time. Apply in person, Beacon Drive-in Ltd., 126 Douglas St. between 8-10 a.m.

RELIEF RECEPTIONIST, PERmanent position. Some typing. 2 evenings 4 to 12. Saturday and Sunday daytime. 598-3326 between 10 a.m.-3:30 p.m.

WANTED FULLY EXPERIenced mature waitress for morning shift. Apply in person afternoon, Scott's Restaurant, 650 Yates.

EXPERIENCED HAIRDRESSER for downtown salon. Starting wage 50% commission. To work into a profit sharing plan for right person, 382-2804 after 6 p.m.

EXPERIENCED TRUSTworthy nurses aid to care for lady in her Saanich home. Particulars and reference to P.O. Box 200, Saanichton.

CUSTOMER SERVICE CLERKS wanted to train for part-time work. Apply Mr. Bailey, at Victoria Meat Market, 625 Johnson St. No students, please.

RELIABLE WOMAN NEEDED TO babysit 7-month-old from 4 p.m.-8 p.m., Monday-Friday, my home. 386-2836.

WANTED: TELEPHONE SOLICITORS and supervisors for public relations room. Call 385-1476 between 1 p.m. and 10 p.m. daily.

NEEDED: LADY, LIVING NEAR St. Paul's, Esquimalt Rd. to care for 2 children before and after school. 386-0355 after 5:30 p.m.

WOMAN FOR STEADY PARTtime work, apply in person to manager, 628 Fort Street, 9 a.m. - 11 a.m.

WAITRESS WANTED FOR WELL known downtown restaurant. Apply in person Wednesday and Thursday, 2-4 p.m. 712 Yates Street.

LIVE IN BABYSITTER FOR 7 month old. Shifts. Phone after 5 for appointment. 477-8497.

BABYSITTER IN SIMPSONS-Sears area to work shifts. 386-1524.

TRADE
Through
CLASSIFIED
DIAL 386-2121

27 TEACHERS WANTED

ADVERTISEMENTS IN THIS CLASSIFICATION MUST COMPLY WITH THE BRITISH COLUMBIA HUMAN RIGHTS ACT, SEE COLUMN 1

SCHOOL DISTRICT NO. 63 (SAANICH)
WILL INTERVIEW FOR THE FOLLOWING POSITIONS:
1. Girls' Physical Education
2. Secondary Librarian
3. Commerce — Girls' Counselling or other subjects
4. Choral and other subjects
5. Boys' Physical Education
6. Jr. Secondary Metalwork
7. Band
8. Primary with music background
9. Part-time Sr. Secondary Home Economics

District Staff will be available for interview from 9:00 a.m. to 4:30 p.m. on the following dates:
April 23rd and 24th — Devonshire Hotel, Vancouver, B.C.
April 26th and 27th— School Board Office, 9751 Third Street, Sidney, B.C.

Application forms will be available at interview centre. Appointments will be made, in person, each day on a first-come, first-interviewed basis. Written enquiries should be addressed to Teacher Applications Officer, Box 2010, Sidney, B.C.

29 SITUATIONS WANTED MALE

EXPERIENCED APARTMENT administrator, knowledge of rents and leases. Knowledgable in public relations, can do odd jobs and minor repairs, and administer upkeep in trade for apartment and some remuneration. References available. Phone 383-8705 or 382-2503.

DUTCH LANDSCAPER

Complete gardening and landscaping service, including cleanups, rearranging, new lawns, pruning, planting, transplanting, rock walls, drains, fencing sundecks, carports, etc. Designs, 386-1541.

UNIVERSITY STUDENT LOOKing for lawn mowing and gardening type jobs. Queenswood-Ten Mile Point area. 592-0156.

SMALL BUSINESS SWAMPED? Many years experience accounting and administration. Phone 386-7833.

EXPERIENCED PAINTER. REliable and careful. 478-5042 after 6 p.m.

PAINTING, GUTTERS CLEANED lined, repaired, installed. Anything. Wesley, 388-7941, 384-0912.

YOUNG MAN WILL DO PAINTing. Nights and weekends. $3 hourly. 382-7885.

REASONABLE GARDENING. Phone evenings 384-3586. No lawns.

30 SITUATIONS WANTED FEMALE

LADY—WELL EDUCATED, VERsatile. Excellent cook, good driver, would like morning employment, about five hours daily, five or six days a week. Not housework. Please phone mornings before 11 a.m. 383-6165.

RELIABLE LADY WITH SMALL pup will take good care of apartment block, garden, cleaning, for rent-free suite. Both very clean. 382-0113.

FAST, ACCURATE TYPING, EFficiently done in my home. Reasonable. 382-1604.

DECKHAND SEEKING JOB ON Troller, 3 years experience, 21 years old. 382-0736 after 6 p.m.

WILL BABYSIT 1 OR 2 CHILdren in my home, Tolmie-Wicklow area. 383-7891.

WILL BABYSIT, MY HOME. Phone 479-3548.

33 BANDS, MUSCIANS and ORCHESTRAS

WEDDINGS . . . SPECIALIZED music by J.G.A., 478-2468.

36 BUSINESS SERVICES and DIRECTORY

Accounting Service

WE OFFER A FULL RANGE OF ACCOUNTING and INCOME TAX SERVICES for both business and individuals and are EXPERTS in our field. We are here to serve you the year round, and are PROUD of our GOOD REPUTATION.

SIMKIN
Accounting Service
31A CADILLAC AVENUE
VICTORIA, B.C. 386-7074

INCOME TAX, SET OF BOOKS, financial statements done by semi-retired, professional accountant. Phone 658-8691.

SMALL BUSINESS INCOME TAX, statements, pick-up and deliver. Thomson, 477-4941.

Books

POOR RICHARD'S USED BOOKS
Bought — Sold — Exchanged
923 Fort. 384-4411. 106 W. Burnside

BOOKS BOUGHT, SOLD, EXchanged. Oak Bay Books, 1964 Oak Bay Avenue. Open Noon-9.

COMMUNITY SERVICES INFORMATION DIRECTORY

Adoption, Foster Care, Child Protection, Unmarried Parents:	
— Victoria, Oak Bay, Esquimalt, Saanich and Central Saanich	382-5121
— View Royal, Langford, Colwood, Sooke	478-5516
— Sidney, North Saanich, Gulf Islands	656-3941
Alcoholism	383-0415
Birth Control	385-3356
Birthright	384-1431
Cool Aid	383-1951
Crisis Line (24 Hours)	386-6323
Day Care, Family and Marriage Counselling	382-5121
Emergency numbers, see the inside cover of the Telephone Directory:	
Environmental Centre	388-9832
Family Allowance, Old Age Security and Guaranteed Income Supplement	388-3631
Financial Assistance (Social Allowance and Supplement to Old Age Security):	
— Victoria	384-0571
— Saanich	385-4451
— Oak Bay, Esquimalt, Langford, Colwood, Sooke	478-5516
— Sidney, Central and North Saanich Gulf Islands	656-3941
Greater Victoria Assoc. for Retarded	382-4212
Handyman Service to Senior Citizens	385-3676
Homemaker	382-5135
Landlord and Tenant Advisory Bureau	382-3196
Legal Aid — Criminal	382-2101
Saanich Mental Health Centre	479-1602
Victoria Mental Health Centre	387-6311
Public Health (Pre-Natal, Well Baby, Immunization and V.D. Clinics; School Health Services; Sanitation Services):	
— Victoria, Esquimalt	385-3351
— Saanich, View Royal	386-3251
— Oak Bay	598-3311
— Langford, Colwood, Metchosin	478-1757
— Sidney	656-1188
— Sooke	642-3122
— Ganges	537-5424
School Districts	
Community Information Officer	592-1211
No. 61 — Oak Bay, Esquimalt, Saanich, City of Victoria	592-1211
No. 62 — Langford, Colwood, Metchosin, Port Renfrew	478-1781
No. 63 — Rural Saanich, Central Saanich, North Saanich, Sidney	656-1111
Services for the Elderly	388-4268

Published Daily as a Public Service

WEATHER
Tonight: Increasing Cloud, Showers
Thursday: Partial Clearing, Windy

Victoria Times

FINAL EDITION

89th YEAR, No. 267 — VICTORIA, B.C., WEDNESDAY, APRIL 25, 1973 — 10 CENTS DAILY, 20 CENTS SATURDAY

Nixon Team Faked Ad

Times News Services

WASHINGTON — President Nixon's re-election committee financed an elaborate campaign last May to give a distorted view of the U.S. public's response to the mining of Haiphong harbor, it has been learned.

The campaign included paying for telegrams to be sent to the White House and the placing of a deceptive, apparently illegal $4,400 ad in the New York Times on May 17.

On May 10, White House press secretary Ronald Ziegler said that telegrams, letters and telephone calls were running 5 or 6 to 1 in support of the president's action and cited them as an indication of "substantial support" of the mining.

One former Nixon campaign official said Tuesday that the Committee for the Re-election of the President was "totally mobilized for the biggest piece of deception — we never do anything honestly. Imagine, the president sending himself telegrams, patting himself on the back."

ENTIRE STAFF

Another former Nixon campaign official said that the Haiphong mining campaign "put the entire staff in overdrive for two weeks . . . the work included petition drives, organizing rallies, bringing people in buses to Washington, organizing calls to the White House, getting voters to call their congressmen."

"We felt the Haiphong decision could make or break the president," the official said.

Apparently among the participants in the drive were at least two of the Watergate conspirators, Frank Sturgis and Bernard Barker.

The two, according to sources in Miami, showed up uninvited at a Cuban exile meeting and attempted to take over plans for organizing a demonstration there in support of the mining.

Sturgis later told a Washington Post reporter that he drove the lead truck in a convoy that participated in the demonstration.

$100 BILLS

At least $8,400 in cash campaign funds, mostly in $100 bills, was spent on the drive. This expenditure has not been reported to the General Accounting Office as required by law.

The expenditures were authorized by Jeb Stuart Magruder, who was deputy Nixon campaign manager under John Mitchell at the time, according to government sources.

Magruder reportedly has told prosecutors that he, along with former attorney-general Mitchell and presidential counsel John Dean, had approved the bugging of the Democrat's Watergate headquarters.

The ad in the New York Times, entitled The People vs. The New York Times, criticized a Times' editorial opposing the mining.

The ad was signed by 10 people and gave the appearance of representing citizens' support of the president's controversial decision.

Philip Joanou, the former executive vice-president of the November Group, which handled the Nixon committee's advertising, said Tuesday that the ad was paid for with 44 $100 bills sent from

Continued on Page 2

10% HIKE SEEN IN GAS PRICE

Times News Services

A Montreal oil company executive said Tuesday he expects gasoline prices across Canada to increase by 10 to 12 per cent in the near future.

M. R. Boyer, vice-president of marketing for Calex, said transport costs have increased by 300 per cent in the past 15 months.

During this period, his company had to increase the price of gas by three cents a gallon.

He said he expects other major gasoline marketers to make further increases soon.

J. E. Jarrell of Shell Canada said that although his company has not yet raised its prices, it will soon reduce the amount of subsidies allowed to dealers in certain regions of Quebec and the Ottawa Valley where price reductions were instituted a short time ago.

In Vienna, 11 of the world's oil-producing countries have issued a 10-day ultimatum to the Western companies that market their oil to come up with a formula to break a price deadlock.

In the U.S., Sun Oil Co. announced Tuesday in Philadelphia that it will immediately begin rationing gasoline supplies for dealers, distributors and commercial customers.

Sun, the 10th largest U.S. oil company, said a shortage of crude oil forced it to put a "gasoline allocation system" into effect.

CHIPS FLY as Indian carver Henry Hunt (left), his son Richard and John Livingston begin three months' labor on totem for Totem Resorts on Shuswap Lake near Salmon Arm. Cedar is 85 feet long, 4½ feet through the butt and came from Nitinat Lake region. Too big for usual Thunderbird Park workshop, carving is taking shape off Dallas Road near Ogden Point. (Bill Halkett photo)

PRITTIE WINS POST

Burnaby Mayor Bob Prittie, a former New Democratic Party member of the House of Commons, has won a civil service competition for the post of assistant deputy minister in the department of municipal affairs.

Municipal Affairs Deputy Minister W. K. Smith said today Prittie won the position over some 50 other applicants, 20 of whom were from within the B.C. civil service.

Prittie will resign as mayor of Burnaby to take the new position.

Reds At Edge Of City

Times News Services

PHNOM PENH — Hundreds of refugees poured across the Mekong River to Phnom Penh today as Communist forces occupied positions directly opposite the city.

Refugees said the Communists were digging bunkers on the river bank at the village of Arei Khsat, only 1.7 mles from the centre of the capital.

Observers said the Communists could make use of the river bank as a superb site from which to shell the capital if they were able to hold out there until darkeness.

Cambodian planes bombed and strafed the village throughout the afternoon as crowds gathered on this side of the river to watch the air strikes.

By late afternoon, the din of fighting between ground troops was still going on and could be clearly heard here.

Dry Spell . . . Ready For Worst

By PAT DUFOUR
Times Staff

The price tag on the dry spell could be a whopper on Vancouver Island and other parts of the province.

Ruinous forest fires, dead fish, poor crops and dry wells may be the cost of below-average rain and snow since October.

Precipitation recorded at Gonzales for the seven-month period was 7.44 inches below average. At Victoria International Airport it was 3.24 inches below average.

So far this month moisture precipitation at Gonzales is .53 inches below average and at the airport, .29 inches below.

Except for December, when torrential downpours on the holiday weekend changed the balanee, each month's recordings since last October have been below average.

Forestry officials, conservationists and farmers Tuesday predicted serious trouble if the unusually dry conditions prevail too long.

A spokesman for the B.C. Forest Service said it's going to be a "dicey" forest fire season.

"We're hoping for the best but preparing for the worst."

Because of the record fall of snow and rain that preceded it, he said the 1972 season had been an unusually light one.

"It was a good year," he said, "with only 1,903 fires, compared to 1970 when, because of conditions similar to those we face now, there were more than 4,000 fires."

Even in the "good year," fires consumed an estimated 64,400 acres, costing the department about $2.3 million and another $1.7 million outlay by the industry and other agencies.

He said the 1970 figures were staggering — 260,958 acres burned out, a cost of $9,166,167 to the department plus several millions by the industry and others.

"It may well be a grim summer," the spokesman added. "The rivers and streams are very, very low. We have arranged for chartered water bombers and patrol craft. This could well be a bad one."

He said several fires have already been fought, some of them small, but still providing "some pretty tell-tale facts." The forest season officially begins Tuesday.

Concern for the drying-out streams was also voiced by

Continued on Page 2

POWER SHORTAGE LOOMS

WINNIPEG (CP) — Manitoba Hydro is preparing for a power shortage next fall and winter, hydro chairman Len Bateman told the legislature' public utilities committee Tuesday.

Bateman said this will be "an expensive year" in terms of thermal power generation that will be required to make up for lack of water power due to dry conditions.

Hydro is working to get its thermal generating stations into first-class condition for the winter.

Bateman said the entire power situation is being reviewed, and hydro will decide soon whether to increase Lake Winnipeg's level by blocking one of its Nelson River outlet channels, possibly by sinking barges in it.

This would increase the lake's water table to provide water for winter release through the Nelson River power dams.

Manitoba Hydro also is surveying the province's neighbors to see what can be done in terms of buying outside power, Bateman said.

Chaos Ahead

TOKYO (UPI) — Labor unions today called a 72-hour general transportation strike for Thursday, one day ahead of schedule, threatening to plunge Japan in its worst economic chaos in decades.

A commuter revolt against a showdown by railroad workers Tuesday led to bloody rioting at dozens of stations.

Scores of passengers and railroad employees were injured and 130 arrested by about 18,000 riot police.

About six million passengers were affected as 13 of Japan's rail lines suspended service because of damage.

Thursday's walkout will include government employees, communications workers and employees of Japan Air Lines and All Nippon Airways. The general walkout seemed inevitable after Premier Kakuei Tanaka's government refused to accept civil servants' demands for the right to strike by government employees.

HEY GEORGE! THEY'LL YELL

OCEAN SHORES, Wash. (UPI) — The city fathers of this town have declared Friday as "Undiscovery Day," marking the 181st anniversary of the day Capt. George Vancouver sailed past Ocean Shores without discovering it.

Vancouver was en route to Nootka Sound, on Vancouver Island. To celebrate "Undiscovery Day," residents will go to the beach at midnight and yell in unison, "Hey George!"

NEWS BRIEFS

$10,000 Reward

SAINT JOHN, N.B. (CP)— Two employees of Brinks Express Co. of Canada Ltd., wanted in connection with the theft of $700,000 from the company's vault, have a $10,000 price on their heads today. Convictions are not a prerequisite for the reward offered by Brinks.

Jet Forced Down

LONDON (UPI) — A British jet airliner carrying 83 passengers to Mauritius was forced to land by fighter planes in Somalia, East Africa, today. Local Somalia radio said the passengers were welcomed by the minister of tourism before being taken to a hotel.

Navy Aid Sought

LONDON (UPI) — Angry British fishermen sought talks today with the government that may include a plea for naval support following the latest clashes in the "Cod War" between British trawlers and Icelandic gunboats. Political sources said the British government was taking the incidents very seriously, but remained opposed to the navy being called in to protect the trawlers.

Buildings Bombed

MILAN (Reuter)—Rightwing political extremists bombed Communist and Socialist party buildings here as Italy prepared to mark the 28th anniversary today of its liberation from Nazi domination. Nobody was hurt in the attacks.

Work Beats Welfare —Levi

Times News Services

OTTAWA — Most people would rather work than be on welfare, B.C. Social Services Minister Norm Levi told a federal-provincial conference here today.

He cited the need for flexibility in social assistance programs to allow provinces to determine the needs of their people and urged the federal government to speed up a timetable to increase Canada Pension Plan benefits and a guaranteed minimum income for the disadvantaged.

Alberta agreed with federal proposals to beef up current plans, but advocated holding the line on suggestions for a universal guaranteed annual income and other broad approaches to social assistance.

In a position paper, Alberta Health Minister Neil Crawford said he supported the concept that individuals are responsible to themselves, their families and society to provide a living.

Increases in family allowance benefits, Canada Pension Plan provisions and income supplements to handicapped and disabled should be provided only for those incapable of taking care of themselves.

But the three Western New Democrat administrations — Manitoba and Saskatchewan as well as British Columbia stressed the need for a broad overhaul of present patchwork social assistance plans.

"Some of us are prevented by our political ideologies from doing anything," Levi said in an obvious dig at more conservative governments.

But "men of good will" should be able to come up with a workable system that would alow people a decent and dignified living.

Len Taylor of Saskatchewan said economic poverty "can and ought to be ended" in the country immediately.

He called for new approaches to the whole area of social welfare policy and said he hoped federal proposals to change the system would not get bogged down in discussion.

"While we sit and talk, many of our people suffer."

Welfare Minister Rene Toupin of Manitoba, in the most political statement, called for a federal policy of full employment together with a stronger social security system.

His government's programs to redistribute income, provide low-income housing and create jobs had helped keep the province's unemployment level low, he said.

Quebec's Claude Castonguay said any review of welfare systems should not set up distinctions between persons able to work, those unable to work and the rest of the population.

If programs were set up that enabled directors to classify benefit recipients it would be a fundamental departure from the approach that Quebec would like to see, he said.

INDEX

	Page
Births, Deaths	45
Classified	45-52
Comics	44
Entertainment	42, 43
Family Section	29-31
Finance	8-10
Prairie News	22
Sports	14-17
TV, Radio	46

Most Active Stocks

Here are the 2 p.m. closing prices on the most active stocks on the Vancouver Exchange.

For earlier prices, see Page 8.

	Close	Ch'ge
INDUSTRIALS		
EDP	.49	+.03
Int. Visual	.60	—.09
Weldwood	18.00	+.25
OILS		
PRP	1.46	+.05
Coseka	3.80	— —
Freehold	1.52	—.13
MINES		
United Chieftain	.42	—.03
Grandora	.23	— —
Imp. Metals	.36	—.01
Skaist	.31	—.02
Anchor	.21	+.04

MALARIA STRIKES VIET CANADIANS

By JAMES ANDERSON
Times Correspondent

SAIGON — An isolated outpost on a Viet Cong-controlled area of South Vietnam's Central Highlands has become a major medical headache for the International Commission of Control and Supervision.

Malaria has struck three Canadian and four other truce observers in the past two months at Duc Co, a former U.S. special forces camp near the Laotian border 225 miles northeast of Saigon.

Two of the Canadian officers have been sent home.

The problem is expected to get worse with the arrival of the rainy season in the next few months.

Falciprum malaria, the variety involved at Duc Co, causes a high fever which spurts up every three days.

Col. P. K. Tucker, chief medical officer of the Canadian contingent, says that it takes at least 19 days to cure the disease. Treatment requires large doses of quinine and other drugs which are fairly toxic in themselves.

The debilitating, mosquito-borne fever, caused by a parasite which attacks the red blood cells, is endemic in the area and probably widespread among the Communist forces around Duc Co.

The disease can sometimes recur periodically for the rest of the victim's life. It can be fatal in a small fraction of cases even if treated promptly.

Although the Canadians in such areas take pills every day to help ward off the disease, Col. Tucker says the only real answer would be an effective mosquito control program.

Teachers Hire Women's Protector

By LINDA HUGHES
Times Staff

VANCOUVER — A full-time protector and promoter of women's rights in education will be appointed by the B.C. Teachers' Federation.

In a move that symbolizes support for a task force report which has found discrimination against women in all levels of education, the BCTF annual convention in Vancouver voted Tuesday to hire the extra staff member for a two-year term.

The staff member may be a male or female.

The 600 convention delegates approved five of seven major recommendations of the task force after more than two hours of debate that stirred more laughter, more booing and more emotion than any other on the agenda. (Other stories on Page 3.)

Greatest antagonism was aroused over a recommendation that, when all other qualifications are equal, females should be appointed to administrative posts in preference to males "until an equitable distribution of men and women in administrative positions exist."

The recommendation was soundly defeated.

In defending that motion, task force chairman Dorothy Glass told delegates that statistics overwhelmingly prove that men are preferred to women in positions of authority and strong action must be taken to correct this injustice.

Both men and women teachers strongly disagreed with Glass, calling the motion "reverse discrimination" which would exchange one form of sexual prejudice for another.

Much of the debate over appointment of full-time women's rights workers revolved around finances but one male teacher closed that discussion when he asked: "Do you really think spending one per cent of our budget to improve the status of 53 per cent of our membership is too much?"

One Victoria teacher, Corrie Reagan, was well-received in a long speech opposing the whole principle of the status of women report.

Reagan, a teacher at Esquimalt Senior Secondary School and a past-president of the Greater Victoria Teachers' Association, said appointment of a special women's worker would split the federation.

If specific cases of discrimination are found, she said, the teachers' federation as a whole should use the Human Rights Act to fight the specific case.

After much argument the convention supported a recommendation advising the department of education and local school boards that the BCTF is concerned about textbooks and other materials "that consistently show women and men in stereotyped roles."

Many teachers, especially at the secondary level, opposed the motion saying it constituted "censorship" and "book burning."

It would involve, they said, exclusion of many literary masterpieces from school libraries and English courses.

Other motions recommended that every school board in B.C. examine the status of female students and teachers in their district and called for a BCTF program to ensure that "the problem of social and sex stereotyping" be examined in the training of teachers, guidance counsellors and librarians.

The other defeated recommendation called for research to determine if, and why, fewer girls than boys participate in sports programs at the school level.

The BCTF task force on the status of women has been working for more than two years and presented the convention with an 18-page report outlining 46 specific recommendations to improve the position of women in B.C. education.